Georgia

Manufacturing output in the state has increased in value from $677,000,000 in 1939 to more than $4,000,000,000 today.

THE ATLANTA CONSTITUTION

For 90 Years the South's Standard Newspaper

Hot

Hot, possible showers Monday. Fair, cooler Tuesday. Monday's predicted extremes, 66-63. Tuesday's 64-86. Sunday's extremes were 68 and 91.

VOL. XC, No. 296 | TEL. JA. 2-5050—P. O. Box 4689 | ATLANTA (2), GA., MONDAY MORNING, JUNE 2, 1958 | 30 PAGES | ★★★★★ | Price Five Cents

RALPH

McGILL

The French Socialists

What are the French Socialists like anyhow?

Guy Mollet, Socialist leader, who wrung from Gen. de Gaulle a vague promise of legalism, and then made his own party the key to the premiership, will serve as an illustration.

He was the son of factory workers. He became a teacher of English. He wrote an English grammar. He contributed papers to educational publications. He has been deputy and mayor of Arras, which was Robiespierre's old town.

But the Socialist party is no longer a workers' organization. It has not been for a good many years. Of its voting strength of 3,250,000, only 30 per cent are manual workers. Ten per cent are farmers. The remaining 60 per cent is made up of government workers, pensioners, white collar workers, small shopkeepers and intellectuals.

This mixture has undergone a change roughly comparable to what has happened to much of labor in the United States. It has moved from a position of socialist reform, such as featured the early days of the New Deal, to one of white collar comfort. French Socialists have become increasingly middle-class, rather than revolutionaries.

In a sense this has happened to Socialist parties in Germany, England, Italy and Holland.

A Weakness

As it is a weakness of the French Socialists, so it was to the Germans in the election of last summer. And, for that matter, it was a weakness of U.S. Democrats in the 1952 and 1956 campaigns.

David Shoenbrun, in his book, "As France Goes," wrote of talking with Leon Blum, venerable French Socialist leader in 1948.

"Why has your party lost so many votes since its peak at liberation in 1945?"

"What have we to offer nowadays," replied Blum, sadly and wearily. "The Communists are Socialists, the Catholics are Socialists, even the Fascists call themselves 'National Socialists.' Everybody's a Socialist. We shall have to invent a new word or a new idea."

That new idea has not come along . . . in France, or anywhere else in Europe. And, while the analogy is not exact, there are labor leaders in America who are similarly waiting. The U.S. Socialist platforms of a generation ago long have been written into law by the New Deal and kept then by the GOP.

The Socialists of Europe today have no social ideology. Many of them, including prominent leaders in France and Britain, no longer argue for complete nationalization. They see the tremendous industrial concentrations of our day requiring trained and expert managers.

Lacking a revolutionary flame, such as the old Socialists possessed, or a militant ideology such as the Communists offer, the Socialist party has slowly lost strength.

Postwar Error

European Socialists, who worked with the Communists in resistance against the Nazis, did not make the postwar error of Socialist parties in middle Europe. They did not accept the Communist embrace. Those parties which did were soon squeezed to death, their leaders jailed or killed.

In Germany Socialist leaders denounced the Communists as "Hitler's blackshirts now wearing red shirts." The French Socialists expelled the Communists from the government, in which they won places after Gen. de Gaulle's walkout in early 1946. It was a Socialist government, too, which broke the strikes of 1947 by calling out the army. This led to a split in the Confederation of Labor. They saved the Fourth Republic from communism—but they did so at great cost.

More than any other party the Socialists deserve credit for keeping communism out of government. It was undoubtedly this fear, of a popular front and class warfare, which caused the Socialist leadership to accept De Gaulle's promises—much as they distrust him. He was, to them, the lesser of two evils.

The great tragedy of France is that the Catholic party and the Socialists have never been able to make effective common cause. If they are not in the days ahead, then indeed will the Fourth Republic die.

Traffic Toll Hits 7 in Georgia as 341 Die in U. S.

Seven persons were killed in Georgia traffic, while the nation's toll reached 341 fatalities for the Memorial Day weekend.

California paced the country's highway slaughter with 28 traffic deaths. New York reported 24, Texas, 25, Illinois, 19, Ohio 18, Pennsylvania, 19, Florida, 17, and Alabama, 12 which included a Gainesville, Ga., man.

GEORGIAN IN ALABAMA

The Georgian was Arthur Smallwood Jr., 33, who was killed Saturday when his car ran off the highway south of Cullman.

Another Georgian, Alex Parsons, of Ft. Benning, was killed in a crash near Inverness, Fla., in which two other persons died.

The nation's holiday traffic count began at 6 p.m. Thursday. The National Safety Council urged motorists to "slow down and live" as the holiday moved into its final hours.

The Georgia fatalities, listed by the state patrol, were:

Bennie Arthur Cox, 20, of Rte. 2, Athens, killed Sunday when a car went out of control on a curve and overturned on top of him two miles north of Athens.

I. B. Davis Jr., 9, of Rte. 2, Unadilla, killed Sunday when he ran out from some high weeds into the path of a car two miles west of Unadilla.

Mary G. Bentley, 16, of Rte. 1, Lincolnton, killed Saturday night when a speeding car overturned on Loveless Rd., west of Lincolnton. Two were hurt.

EXPRESSWAY WRECK

Jackie Brittingham, 12, of Atlanta, who died in a hospital Saturday night of injuries suffered earlier in the day when a pickup truck wrecked on the North Expressway in Atlanta. His father was injured critically.

Bennie Lee Salesberry, 7, killed Saturday when he ran into the path of a truck near his Waynesboro home, according to the patrol.

Daniel O. Daughterty Sr., 77, was fatally injured Friday night when struck by a car in northeast Atlanta.

Fred Van Bridges, 10, of Augusta, struck by a car and killed while riding his bicycle Friday. Linda, 7, his sister, riding the bike with him, was injured.

Pact Ends, Ford Work Unaffected

Ford workers in the Atlanta area joined General Motors and Chrysler hourly-rated employes in working without a union contract Monday morning as United Auto Workers' contracts with Ford and Chrysler ran out at midnight.

Spokesmen at the Ford plant pointed out there was no midnight shift here, but said that workers would report on the job later in the morning despite failure to agree on a contract.

DRAMATIC TURN

Negotiations at Detroit took a dramatic turn when Walter P. Reuther, president of the UAW, personally moved into the discussions for the first time since talks opened April 1.

As time ran out on the old contracts, Reuther told reporters:

"We are prepared to work without a contract at all three places until such time as the companies show they are ready to bargain."

The GM contract ran out Thursday midnight without a settlement but workers here continued on the jobs Friday without a contract. There were no reports of any difficulties at the GM Chevrolet plant in Atlanta and the Buick-Oldsmobile-Pontiac plant at Doraville.

SEVERAL CITIES

Atlanta was one of several cities at which meetings were held Sunday afternoon to brief local union officers, shop stewards and committeemen to tell them how to carry on without a contract.

In a letter to Ford hourly-rated workers, including those in Atlanta, Henry Ford II, president of Ford, said normal operations would continue, but several union functions would be curtailed.

Ford added there would be no effort to "break the union" or influence workers in the choice of the UAW as their bargaining representative.

Involved in the contract negotiations are a total of 100,000 Ford workers, 75,000 Chrysler workers, and 350,000 General Motors employes.

IDENTICAL PROCEDURE

The three companies followed an identical procedure in negotiations. Each offered a two-year extension of the current contract with 16 cents in wage increases spread over that time. They did not increase the offer in weeks of bargaining, but alluded to the recession.

The UAW originally asked for wage increases, improved pensions and increased pay for laid-off workers. It did not estimate the cost of the package but the auto makers said it would run about 70 cents an hour. The union characterized these estimates as absurd. Auto workers now average $2.43 an hour.

19,000 Volts Hit Lineman At Substation

A Georgia Power Co. lineman was burned severely Sunday when a transformer carrying 19,000 volts of electricity exploded at a substation at 910 Hall Pl., NW, police said.

He was identified as E. A. South, 26, of Ellenwood, near Stockbridge.

Patrolmen S. R. Smith and D. Fuller said they heard a loud noise and a scream, then saw smoke coming from the power company substation. The policemen met Robert Bennett running from the rear of the plant, shouting for an ambulance.

South was on the ground. All his clothing was burned or torn from his body. He was singed from feet to head, and two fingernails were burned off.

The foreman, H. S. Hamm of 1166 E. Rock Springs Rd., told police that South was climbing up a 20-foot ladder to work on a transformer and thought the main switch had been pulled.

The transformer exploded and South was burned and knocked to the ground by the 19,000 volts of electricity, police were told.

An ambulance rushed South to Emory University Hospital where he was reported in "serious" condition.

65 Die of Heat

NEW DELHI, India (UPI)—At least 65 persons died of sunstrokes last week in the east Indian state of Bihar, it was reported Sunday. Temperatures up to 120 degrees were recorded during the hot spell. Serious water shortages also were reported.

Red Boats Stationed Off Canada

Fish 100 Miles Out in Atlantic

WASHINGTON (AP)—Half a dozen Russian fishing vessels are on constant station about 100 miles off the eastern coast of Maritime Provinces of Canada, near an area marked off with buoys flying small Soviet flags.

Recently, the Moscow government complained to U. S. Embassy officials that an American military plane had flown above one of the fishing craft at what the Russians claimed was masthead height.

OFFICIALS

A highly placed official, who denied this, pointed out in discussing the situation with newsmen that the presence of the Soviet ships and buoys, does not in itself constitute any violation of law. The location, in the general region of the Great Banks, is in international waters and is an area frequented by fishing fleets of a number of nations.

However, U. S. naval and air officers look upon the Soviet operation as having curious aspects.

NEVER VARY

Regardless of season and of whether fish are present, the number of Soviet vessels never seems to vary much. When one ship departs another takes its place.

American officials have in their possession a photograph made of one of the buoys by a Canadian helicopter. A copy was turned over to American officials by the Canadians. So far as can be determined by analysis of the photograph, the buoy seems to be a conventional marker, wtihout visible evidence of electronic gear to register ship or aircraft movements.

There seemed a possibility that the Russians might be using the buoys to place their vessels in propped location—or perhaps as range points for observation of American and Canadian ship and aircraft movements.

Atlanta Man Drowns in Lake Lanier

Constitution State News Service

CUMMING — A 48-year-old Atlantan drowned in Lake Lanier near here early Sunday afternoon while swimming.

Forsyth County Sheriff Loy Barnett identified the victim as John H. Cabe of 3048 Sage Rd., Southwest.

Cabe had gone to Lake Lanier for a weekend of fishing with J. M. Trotter and his three sons, all of Red Oak.

Trotter told police that he had gone to check on some fishing lines when he heard his boys yelling and screaming. When he arrived on the scene, Trotter said Cabe was struggling in the water and the boys were attempting to reach him with a fishing pole.

Cabe's body was later pulled out of the water and artificial respiration was administered both on the scene and at a Gainesville hospital.

Funeral services for Mr. Cabe will be at 3 p.m. Monday in the Union Christian Church.

Surviving are his wife, the former Gertie Vinola Ivester; four sons, Luther and Johnny C. Cabe, Atlanta; Robert E. Cabe, East Point; Raymond Cabe, College Park; two daughters, Misses Elizabeth and Eileen Cabe, Atlanta; parents, Mr. and Mrs. George R. Cabe, Atlanta, and four sisters, Mrs. L. D. House, Cullman, Ala.; Mrs. W. R. Burdette, Leland; Mrs. J. A. Terrell, College Park, and Mrs. H. C. Jeanes, Red Oak.

De Gaulle Is Elected; Asks 6-Months Rule As Paris Leftists Riot

190 Seized And Dozens Are Injured

By W. GRANGER BLAIR

(Copyright 1958, The New York Times Co.)

PARIS — Communist-inspired riots erupted in Paris Sunday a few hours before the National Assembly voted to install Gen. Charles de Gaulle as premier of France.

The outbreaks commenced at 3 p.m. in the working-class quarters in northern, eastern and southern sections of the city. At almost the same moment the tall, aging general rose to deliver his investiture speech in a jammed and tense Parliament ringed by armed security guards.

THREE HOURS

For the next three hours hundreds of police, packed in heavy vans, rushed to trouble spots to clash with the demonstrators. From all reports the riots were the most serious to have occurred in this troubled capital since the crisis began 20 days ago.

Many persons were injured — "several dozens" according to police—including 25 members of the security force. Some 190 rioters were arrested.

Besides those ready for action in the streets, the mobs were replenished by leftists from industrial suburbs who entered the city by train, bus, subway, trucks and on foot. Even before they arrived police, who had been alerted, descended on key train, bus and subway exits.

NORTHERN PARIS

The first clash between security forces and rioters took place in northern Paris near the Porte de Clignancourt. Several hundred demonstrators tried to force their way south toward the center of the city through four van loads of police. Both sides struck out with clubs. After 15 minutes of confused fighting the leftists retreated northward.

These rioters, like others elsewhere in the city carried anti-Gaullist placards and shouted such slogans as "Down with De Gaulle," "Vive La Republique" and "Fascism Shall Not Pass." The latter catchword particularly is associated with Communist demonstrations.

While fighting was going on in the northern section, mobs were building up in the eastern part of the city around the Place de La Republique and the Place de La Bastille. The same thing was happening in the south near the Place D'Italie.

Overhead, at very low altitude, a police helicoper and single-wing

Continued on Page 9, Column 5

Associated Press Wirephoto

DE GAULLE ADDRESSES FRENCH ASSEMBLY

Asks Power for Six Months To Restore Nation's Health

His Victory Is 329-224 In Assembly

By ROBERT C. DOTY

(Copyright 1958, The New York Times Co.)

PARIS—The French Parliament turned over to Charles de Gaulle Sunday the fate of France with powers to remake its fourth republic.

The National Assembly voted 329 to 224 to accept the leader of the wartime French liberation movement as premier.

Approved at the same time was a 15-member cabinet including three former premiers, representatives of seven parties—left, right and center—and five nonpolitical technicians. Most noteworthy of

De Gaulle personality sketch and story on his cabinet, Page 2.

the latter was career diplomat Maurice Couve de Murville as foreign minister.

De Gaulle returns to power 12 years after renouncing the provisional presidency in 1946, at the moment when France faces the threat of civil war by civilians and military leaders dissatisfied with government efforts to end a Moslem rebellion in Algeria.

ACCEPTS TERMS

By investing him, the assembly implicitly accepted the terms outlined by the tall 67-year-old soldier in a seven-minute speech to the packed, breathless assembly at 3 p.m. Sunday. He demanded:

1. Six months of full decree power, free from parilamentary harassment.

2. Immediate action to revise the constitution in a manner to permit submission of subsequent sweeping reforms, transforming the parliamentary regime into a presidential one, directly to the people by referendum.

3. Authority to submit to the people in the same way reforms of the French union, permitting new forms of association with overseas territories such as Algeria and Central and West Africa. This was widely interpreted as a plan opening the possibility even of full independence to some areas.

MEETS WITH COTY

Soon after the assembly vote was announced at about 9 p.m. De Gaulle met with President Rene Coty and his cabinet at Elysee Palace while a violent thunderstorm lashed the capital. During the cabinet meeting a bolt

Continued on Page 9, Column 1

Algiers Chief Blasts Cabinet of De Gaulle

By THOMAS F. BRADY

(Copyright 1958 by The New York Times Co.)

ALGIERS—Leon Delbeque, vice president of the All-Algerian Committee of Public Safety, said Sunday night the De Gaulle cabinet was "not yet the government of public safety we hoped for."

Looking at the list of De Gaulle's ministers, he told reporters: "You call that a government? Who is the Minister of Interior, a functionary? Who is Minister of Foreign Affairs, a functionary?"

(Emile Pellertier, the new interior minister, is a former prefect. Maurice Couve de Murville, foreign minister, is a career diplomat. Both are considered nonpolitical "technicians.")

Delbecque was expressing the bitter disappointment that is felt among the civilian leaders of the Europeans insurrection here at the liberal moderation shown thus far in De Gaulle's assumption of power. No one associated with the "public safety" movement appears on the cabinet list.

He said the reason the De Gaulle cabinet as constituted was not "a government of public safety" was a question "of personalities." Despite the fact that he did not appear to approve of functionaries, Delbecque said members of the government of public safety should be "above parties."

Nevertheless he expressed his "confidence" in De Gaulle and said he regarded the cabinet as a "step" toward the ultimate goal.

He denied a report he had written De Gaulle protesting against the personalities in the new cabinet. He said he had written the general a letter every day for the last three days but did not indicate the contents except to say he had informed De Gaulle of the situation in Algeria. He added that he had received no response.

Col. Charles Lacheroy, spokesman for General Raoul Salan, military ruler of Algeria, hailed Sunday as a day of victory be-

Continued on Page 6, Column 3

U.S. Pleased French Crisis Being Solved

GETTYSBURG, Pa. (AP)—The United States Sunday night expressed gratification "the French crisis is now being resolved" with election of Gen. Charles de Gaulle as premier.

That sentiment was expressed in a White House statement issued by associate press secretary Anne Wheaton.

She telephoned the statement from Washington to newsmen accompanying President Eisenhower who is spending the weekend here at his farm.

The statement said De Gaulle is assuming heavy responsibilities at a critical point in French history.

It added the United States looks forward to continuation of "intimate and friendly relations which have always characterized our long association with France."

Leaps To Save Children, Dies

PASO ROBLES, Calif. (AP) — Mrs. Earleen Mary Colomb, 41, thought her children swimming in a motel pool at Pismo Beach were in trouble Sunday so she jumped in fully clothed to help them.

Bystanders pulled her and the children from the pool. Mrs. Colomb was dead. The children were unharmed.

INSIDE TODAY

Russia Lists A-Talk Plan

Page 2

WIN $100 OR $900 in Cracker Baseball Contest	Page 12
Billy Graham	22
Bridge	28
Business	22
Classified Ads	24-33
Comics	28, 29
Crossword Puzzle	28
Editorial Page	4
Jumble	22
Obituaries	23
Ollie Reeves	8
Political Notebook	7
Sports	10-13
Star Gazer	29
Television and Radio	8
Theater Programs	18
Weather	24
Women's Features	16-18

Heat, Clouds, Maybe Showers Forecast Today

A hot and partly cloudy Monday is forecast for Atlanta and north Georgia, the weatherman says, and there's a chance of showers.

Tuesday will be slightly cooler and fair.

Predicted extremes for Monday are 66 and 88. Tuesday's predicted extremes are 64 and 86.

Sunday was the hottest day of the year in Atlanta. The mercury climbed to 91. The low was 68.

The Malignant Heart

Dead Paula Was My Only Foe, The Only Person I Ever Hated

By CELESTINE SIBLEY

CHAPTER 2

I said murder is my favorite assignment. But up to now it had always been somebody else's murder—a pitiful stranger dead and another pitiful stranger in jail or on trial. But the murder of Paula Reynolds took murder out of the abstract and made it seem awfully, awfully concrete. Having it happen on my desk with my copy spindle was probably part of it. Having Garrity found on the scene and now snoring away his boozy old heart in greatest jeopardy was certainly some of it. But the most of it, I knew, was that it happened to Paula, who had cluttered up three of the

A Crime Club mystery novel by a Constitution columnist and staff writer. Condensed by the author. Copyright 1958 by Doubleday & Co.

better years of my life with rage, resentment, and frustration.

As far as I knew Paula was my only enemy—the only person I knew who would intentionally do me dirty and the only person in my life I'd ever assiduously hated. And, I might as well add, I stood alone, or virtually alone, in that regard. Paula rated very high with our community. The publisher of our newspaper and the public adored her. She was beautiful, she was bright, and she emerged from any situation looking like a very noble lady.

Only now, I thought, she was emerging from my office under a sheet on a Grady hospital stretcher, looking not noble but merely dead. She might have been any unglamorous slum girl headed for the morgue.

The comparison made me feel more compassion for her than I ever imagined possible. She was a slum girl. As a policeman's daughter who grew up near neighbor to the slums, I should have understood a little better about the drive which hunger and home-

Continued on Page 9, Column 1

1,000 Evacuated in Illinois Town As Tank Car Explodes, Killing 2

MOUNT PULASKI, Ill. (AP) — A thousand of this central Illinois town's 1,500 residents were evacuated Sunday after a railroad tank car exploded, killing two trainmen and causing an estimated million dollars property damage.

A score of townspeople were injured in the blast. Police earlier ordered all residents to leave but after the flames were extinguished, they evacuated only those whose homes were most seriously damaged.

Larry Shroyer, Lincoln civil defense head, estimated the damage.

Gov. William G. Stratton ordered 200 National Guardsmen into the area and directed that a 200-bed Civil Defense hospital unit be set up to house some of those evacuated.

Police ordered the evacuation as flames from the blazing tank car spread to a grain elevator adjacent to the tracks and to several nearby houses. The blaze was put out about two hours after the blast.

The blast caused heavy property damage. Virtually every window in this farming community was broken, chimneys were toppled and some power and telephone lines felled.

The blast shook houses in Clinton, 21 miles distant, and in other communities.

It occurred as the cars on an Illinois Central Railroad freight train were being switched. Cause of the explosion had not been determined.

The explosion tore a hole about 35 feet across and 60 feet deep, according to police.

Indonesia Rebels Claim 3 Planes

MANILA (AP)—The Indonesian rebel radio claimed Sunday three government warplanes were shot down while raiding the town of Djallolo, on Halmahera Island in East Indonesia, Thursday and Friday. The broadcast, from Menado, North Celebes, said two P51 fighters and a 25 bomber were knocked down.

Let Neutrals Join Talks, Soviet Asks

Would Add Prague, Warsaw To Atom Test Ban Parley

By JOHN M. HIGHTOWER

WASHINGTON (AP)—Russia has proposed to President Eisenhower that experts from Poland and Czechoslovakia and possibly some neutral countries such as India be included in forthcoming scientific talks on means of enforcing suspension of nuclear tests.

Eisenhower and Secretary of State Dulles, it was reported, will consider this and other propositions by Soviet Premier Khrushchev regarding the talks in a conference at the White House Monday.

3-PAGE LETTER

The proposals of the Soviet Premier were set forth in a three-page letter delivered here Saturday and put under immediate study by administration officials.

Their initial reaction, it was learned, is that nothing in the points raised by Krushchev offers any serious barrier to starting the scientific discussions by middle or late June.

Eisenhower had suggested in a letter to Khrushchev May 24 that the talks be started in three weeks. He named three eminent American scientists to participate and suggested that scientists also should be included from Britain and France and possibly some other countries. But he said that selection should be on the basis of scientific competence in the field of detection of nuclear explosions and not on the basis of political considerations.

IKE OPPOSES GENEVA

Administration officials said the principal points of the Khrushchev reply are these:

1. Khrushchev would like to have the talks held in Moscow. Eisenhower had put up Geneva, Switzerland, as the site. The wording of the Khrushchev letter on this point indicates that he is not insistent about it.

2. Khrushchev mentioned inclusion of representatives from Poland and Czechoslovakia, both under Communist governments though Poland has been trying since 1956 to gain some independence of Moscow.

3. Khrushchev also raised the possibility of including scientists from neutral countries such as India.

Associated Press Wirephoto

PRIVATE'S HOME COMING—MEMPIS—Pvt. Elvis Presley cautiously eases his Cadillac through a mob of screaming teen-age fans on his way home after eight weeks of basic training at Ft. Hood. He managed to keep his car rolling toward his $100,000 mansion despite fans clinging to the big auto. Other soldiers rode the bus.

Home on Leave, Elvis Says Motto Now Is 'Have Tank, Will Travel'

MEMPHIS (AP)—Pvt. Elvis Presley, a drafted rock 'n' roll idol turned sharpshooter, said Sunday night his Army slogan will be: "Have tank, will travel."

The million-dollar-a-year singer, now a rookie with eight weeks of basic training behind him, stepped out of his $100,000 mansion for a chat wtih fans who beseiged the main gate.

The 23-year-old singer gingerly clutched infants thrust at him by beaming young parents and chuckled dutifully at wisecracks about Army haircuts and reveille.

Presley wore his trim uniform. Sharpshooter medals for rifle and pistol glittered on his chest. He is scheduled for advanced training as a tank crewman, with overseas duty in Germany.

He spent most of the day sleeping, tuckered by a welcome home party that climaxed a tiring journey. He arrived from Ft. Hood, Tex., last midnight, driving one of his big cars.

He found about 150 fans, most of them squealing teen-age girls, clustered at the gate of his suburban mansion.

Leaning on the horn and grinning through rolled-up windows, Presley eased the auto through the crowd. Teen-agers clutched at the bumpers and thumped the windows. He kept going.

Upon arrival he slipped into slacks and shirt, spent several hours in gay reunion with relatives and friends and gnawed peanut butter and banana sandwiches, a delicacy he yearned for while in training.

A fellow rookie, Pvt. Rex Mansfield, 22, of Dresden, Tenn., rode with Presley on the long drive from Ft. Hood. He spent the night at the mansion, moved on to Dresden Sunday.

De Gaulle Will Run Show Appointments Indicate

(Copyright 1958 by The New York Times Co.)

PARIS—The composition of the cabinet named Sunday by Gen. Charles de Gaulle suggested that he intended to keep the political direction of vital ministries in his own hands while skilled technicians carried on day-to-day operations.

Under De Gaulle's guidance, Maurice Couve de Murville, former ambassador to the United States and now in Bonn, will direct the foreign ministry; Emile Pelletier, prefect (administrator) of the Seine (Paris) Department, will direct the interior ministry; Pierre Guillaumat, senior official of the French Administration of Energy, will have the defense ministry; Bernard Cornut-Gentille, veteran colonial administrator, will take over the ministry of overseas France, and Andre Malraux, writer, art expert and ideological wanderer from the extreme left to Gaullism, will be De Gaulle's information minister.

Named ministers of state and expected to serve as a sort of board of political advisers to the resolutely political general were four old-line politicians. They are Felix Houphouet-Boigny, leader of the African Democratic Rally; Louis Jacquinot, a leader of the Independent Party; former premier Guy Mollet, Socialist leader who fought successfully to swing almost half his party behind De Gaulle, and former premier Pierre Pflimlin, of the Popular Republican Party, the man who bowed out to make way for De Gaulle.

Another former premier, Antoine Pinay of the Independent Party, was named finance minister and given a large grant of authority by De Gaulle to act in the financial crisis, almost as menacing to the nation's health as the threat of armed insurrection from Algeria.

Completing the cabinet were an old-time militant Gaullist, Sen. Michel Debre serving as minister of justice; Sen. Jean Berthoin of the dissident Radical Party, minister of national education; Deputy Paul Bacon of the Popular Republican Party, minister of labor; Socialist Deputy Max Lejeune as minister for Algeria, and Deputy Edouard Ramonet, Radical Party, minister of agriculture.

GOPs Push Foreign Aid This Week

Trade Bill Next on List

(Copyright 1958, The New York Times Co.)

WASHINGTON — Administration supporters hope this week to see the $3,068,900,000 foreign aid authorization safely through the Senate and then concentrate on passing the five-year foreign trade extension through the House.

The prospects for the first appeared brighter Sunday than for the second. The aid bill without major change may be passed by the Senate by Thursday. The trade bill may not be passed in the House until well into the following week, and then only with drastic changes that could provoke a presidential veto.

Senate debate on the aid bill, already started last week with major speeches by the chairman of the foreign relations committee, Sen. Green (D-RI), and a top-ranking Republican H. Alexander Smith of New Jersey, has indicated that much of the controversy may center around an amendment authorizing aid to Communist bloc nations.

This amendment, a broadening of the battle act that now prohibits such aid except when the President certifies to Congress that it is necessary for national defense, would permit a much broader interpretation.

As written into the bill by the Foreign Relations Committee it would permit economic assistance to be extended to all Communist nations except Russia, Red China and North Korea, providing the President decided the aid would assist them to become more democratic and more independent of Communism.

The Senate Republican leader, William F. Knowland of California, has introduced an amendment to knock this committee amendment out of the bill and retain present restrictions of the battle act. He is expected to have support for this move from both sides of the political aisle.

A Quick Check On The News ✓

Here . . .

- Sen. Talmadge blasts U.S. "meddling" in speech delivered at Georgia State College graduation exercises.
- John H. Cabe, 48-year-old Atlantan, drowns while swimming in Lake Lanier.
- Power company lineman E. A. South of Stockbridge burned as transformer carrying 19,000 volts explodes.
- Ford and General Motors employes continue to work despite expired work contract.

There . . .

- De Gaulle named premier, 329-to-224 vote; leftists riot in Paris; Algerian generals not happy with cabinet.
- Loitering Russian fishing boats 100 miles off Canada bring concern to Washington.
- Russia proposes satellite and possibly Indian scientists be invited to East-West nuclear conference.
- Trade and aid bills head for final action in Congress; difficulties seen for trade legislation.

Tunisia Gets 'Not Now' On Request for U.S. Guns

UNITED NATIONS, N.Y. (AP)—Tunisia recently asked the United States for machineguns for her police, an authoritative source said Sunday, but the answer was, "not now."

Nevertheless, the informant told a reporter, pro-Western Tunisia is hopeful that she will get U. S. support for action in the U. N. Security Council to stop clashes on her territory between French and Tunisian forces.

On the other hand, the United States also will be under pressure to back NATO-member France when the Council meets Monday to consider French and Tunisian cross-complaints growing out of such clashes.

The Tunisian complaint charges French forces stationed in Tunisia and neighboring Algeria have subjected Tunisia since May 19 to acts of armed aggression. The French countercomplaint accuses Tunisia of breaking a February standstill agreement relating to 20,000 French troops remaining in that former French protectorate. It says Tunisia provoked clashes through troop movements and the arming of civilians.

France also has asked that the Council resume debate on her February complaint charging Tunisian aid to Algerian rebels, which countered Tunisia's appeal against a French air raid Feb. 8 from Algeria against the Tunisia border village of Sakiet Sidi-Youssef.

A Tunisian delegation source, discussing this French move, said: "We were surprised. The United States asked us not to discuss the Algerian situation. Now we will have to."

Johnny Reb is coming to town

'Asparagus' or Upstart, De Gaulle Is Complex

By GARVEN HUDGINS

PARIS (AP) — His schoolmates called Charles de Gaulle "The Asparagus." His military colleague called Col. Charles de Gaulle a young upstart. But a foresighted marshal of France said of De Gaulle:

Wartime Leader

"One day France will call him." The call has come. And like the man himself it was shadowed in controversy.

Now, at 67 and graying, 6 feet 4 and a little paunchy but still erect, Charles de Gaulle is at the helm of troubled France.

Frenchmen, buffeted by the political storms of 25 postwar governments, look desperately for a clue to his intentions.

One might be found in the single-minded statement he wrote in his memoirs:

"To take action on one's own responsibility, to want no mark upon it but one's own, to face destiny alone—this is the harsh, exclusive passion of a leader."

The impelling personality behind this declaration has never ceased to be a controversial figure since schoolboy days when classmates, teasing him for his height, dubbed him "The Asparagus."

The controversy became even more intense when, shortly before World War II as an "upstart colonel," De Gaulle jolted the French high command with a revolutionary proposal: Abandon the massive French army in favor of a small, highly mobile, mechanized professional crops.

Some elder members of the General's Staff never forgave him for saying, after the disastrous defeat of 1940: "I told you so."

But no one could honestly deny that De Gaulle had a point. Nazi Panzer divisions swept through France using the very methods De Gaulle had outlined in one of his military treatises.

Distant, reserved and taciturn in individual contacts, De Gaulle is known as a cold personality. But he can soar to heights of emotional fervor in a speech, despite his habitual, gangling motions.

Now as never before the man who lacks the Frenchman's usual vivacity is many things to many men.

His friends and supporters see him as the inspired leader who can take France out of the morass of political decadence and raise her to the glory so dear to the Gallic heart.

They remember him as the man who saved the honor of the republic in its darkest hour with a simple statement in 1940: "France has lost a battle, but France has not lost the war."

They remember him as the uncompromising Frenchman who would not submit to defeat, who vitalized and led the Free French through the rest of the war, who demanded that France be treated as an equal partner in the Big Four.

They see him as the man who restored the vitality of the republic and who will protect it from menaces both within and without.

But his foes see in De Gaulle's single-mindedness and disdain of compromise a potential dictator—a one-track military mind grasping for absolute power in the tradition of Napoleon. The label of Fascist was pinned on him long before his vigorous opposition to the Soviet Union and communism.

But the chief thing worrying many in France is the military-civilian group in Algeria which paved the way for his accession to power: Gen. Raoul Salan, military commander in Algiers, paratrooper Gen. Jacques Massu, who set up the first committee of public safety, Adm. Philippe Auboyneau, commander of France's big Mediterranean fleet, and Jacques Soustelle, long-time Gaullist supporter in the National Assembly.

They are not, by even the most friendly estimates, regarded as what might be called great democrats. Those who oppose De Gaulle claim these are men who might deny France many of her cherished democratic traditions in a headlong rush for personal power

Others recall De Gaulle's misguided postwar scheme to try and counterbalance the United States by playing up to Russia, which he visualized as the logical helpmate in future attempts to check German aggression.

De Gaulle later admitted he was wrong in trying to play ball with the Soviets. The Russians, he said, were unreliable.

But nobody denies that De Gaulle is first, last and always for France. He clearly would like France to be less dependent on the United States and Britain. He definitely favors a strong executive, modeled on the U.S. system, to restore some kind of stability in France. He passionately wants France to take a place as a respected world power.

To achieve this, he says, Frenchmen must close ranks, discipline themselves, work harder. France no longer can afford successive political crises, industrial strife, civil division. The Fourth Republic's constitution must be amended, giving more authority for the executive.

De Gaulle is not the man to put up with the traditional parliamentary bickering of French republics. He got a belly full of it in 16 months as president-premier of the provisional French government after the German occupation

He finally stalked out of the job after Communists tied his proposed military budget in knots. He retired to his estate in eastern France to await the call the marshal said would come one day.

San Marino Linked

SAN MARINO (UPI) — The republic of San Marino, the world's oldest and smallest, will be linked for the first time with the outside world by plane next week. A helicopter service will be inaugurated between Mt. Titano and Rimini, Italy, 19 miles away.

GOING TO THE PICKRICK
Tonight? Tomorrow?

SCIENTIFIC PEST CONTROL
CALL "Otto" THE ORKIN MAN
ORKIN
SINCE 1901
FREE INSPECTION
TR. 5-4541
World's Largest Pest Control Co.

Why do so many success-minded people take the
DALE CARNEGIE COURSES

THOUSANDS of graduates have found the Dale Carnegie Course a direct path to happiness, higher income and advancement in their work. In just a few sessions you learn to speak effectively, develop self-confidence, remember names and acquire the ability to deal with people. We invite you to attend a Free First Session of the course where you will see men and women like yourself quickly developing their "Success Qualities."

DALE CARNEGIE Author of "How to win Friends and Influence People" "How to Stop Worrying and Start Living"

Last year, more than 50,000 men and women profited by the world-famous Dale Carnegie Course. They represented many different occupations and professions for the Dale Carnegie training is useful to everyone who wishes to increae his or her income, gain greater confidence, uncover latent abilities, and win greater success, recognition and prestige.

FREE FIRST SESSION
TUESDAY NIGHT, JUNE 3, 6:15
1051 WEST PEACHTREE ST., N.E. Corner 11th Street

10 THINGS
This Training Will Help You Do

1. PREPARE FOR LEADERSHIP in your community and your business or profession.
2. THINK ON YOUR FEET and speak extemporaneously before business conferences, clubs, organizations, dinners.
3. DEVELOP COURAGE AND SELF CONFIDENCE. Destroy fear and cure inferiority complex.
4. INCREASE YOUR POISE—develop your personal force both in business and before groups.
5. IMPROVE YOUR MEMORY, speak without notes, recall names and faces.
6. "SELL" YOURSELF, YOUR SERVICES, your product, and your enthusiasm more effectively.
7. WIN MORE FRIENDS by increasing your knowledge of practical psychology and your skill in human relations.
8. ENRICH YOUR COMMAND OF ENGLISH.
9. DEVELOP YOUR LATENT POWERS and improve your personality.
10. LEARN TO WORK WITH AND HANDLE OTHER PEOPLE.

You Will See For Yourself
WHY 550,000 adults have taken this course.
WHY more than 50,000 men and women in over 1,500 classes took this course last year.
WHY more than 150 companies in Georgia have sponsored the Dale Carnegie Course for their employes.
WHY EVERYONE WHO TAKES THIS COURSE RECOMMENDS IT

LEARN HOW TO
Gain Self-Confidence
REMEMBER NAMES — SPEAK EFFECTIVELY
DEVELOP POISE — INCREASE YOUR INCOME

Score Yourself On These Questions

Are you preparing yourself for leadership in your business, your profession, your community. ( ) YES ( ) NO
Are timidity and shyness holding you back from the success to which you are entitled. ( ) YES ( ) NO
Can you handle conferences tactfully, rapidly and efficiently? ( ) YES ( ) NO
Are you being cheated out of success and happiness because of an inferiority complex? ( ) YES ( ) NO
Do you merely wish for increased pay, or are you preparing yourself to handle the responsibilities which will put you in line for increased pay? ( ) YES ( ) NO
Are you popular? Have you learned the art of making people like you? Can you get people to do willingly what you want them to do? ( ) YES ( ) NO
Are you a good salesman for your ideas, your services, your products, your enthusiasm? ( ) YES ( ) NO
Are you able to make yourself quickly and favorably known by speaking before groups? ( ) YES ( ) NO
Are you in a mental rut? Do you need to develop new interests, new ambitions? ( ) YES ( ) NO
Are you troubled by worry? ( ) YES ( ) NO

Your Score Will Help You to Decide If You Need to Take This Course.

CLASSES LIMITED! ENROLL NOW!
Call in Person. Write or Phone Mrs. J. F. Marsh, Sponsor
DALE CARNEGIE COURSES
Presented by Georgia Institute of Leadership Training, Inc.
1051 West Peachtree Street, N.E., Atlanta TR. 4-1878

Buehler's DOWN TOWN MARKETS
814 Marietta St., N.W.
40 Marietta St., N.W.
90 Broad St., S.W.
104 Ga. Ave., S.E.
Mon., Tues. Only!
HAMBURGER FRESH GROUND 3 LBS. $1.00
FRESH GRADE "A" PULLET EGGS DOZ. 29c
GOLDEN RIPE BANANAS LB. 9c
NEW RED POTATOES 5 LBS. 19c

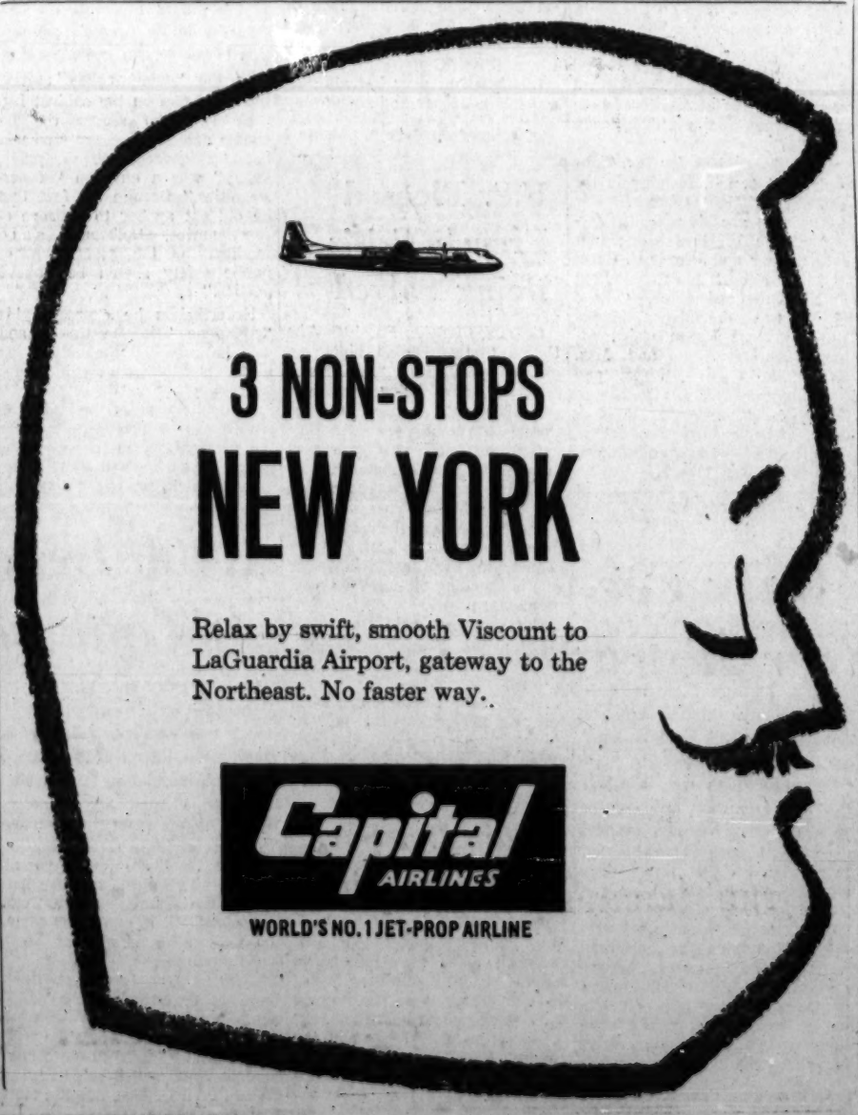

Staff Photo—Bill Young

SEN. TALMADGE ADDRESSES GRADUATES AT GA. STATE CEREMONIES

L-R: Dr. George Sparks, Talmadge, Langdale, Honor Student Miss Quinith Hulsey

World Sees U.S. as Busybodies, Talmadge Tells Ga. State Grads

Americans are paying a heavy price for trying to substitute words for wisdom, dollars for deeds and bluster for good faith, Sen Talmadge said here Sunday.

Ridden by debt and fear, the people are faced with ever-encroaching bureaucracy at home and are regarded as meddling busybodies, he said.

Sen. Talmadge spoke at graduation exercises of Georgia State College Sunday afternoon in Municipal Auditorium.

He called for the development of "an America so strong militarily, economically and spiritually that any nation choosing to attack us invites not retaliation but annihilation." With this must come a "return to the principles of individual freedom, free enterprise economy and government . . . which is servant of the people."

Internationally, he said, "we have undertaken to make the world over in our own image."

"Is it any wonder . . . that our Vice President is stoned in South America; that our diplomatic buildings are sacked in the Middle East; and that our enemies depict us throughout the world as a nation of neurotic, meddling busybodies who attempt to buy what we are unable to earn and to preach what we ourselves are unwilling to practice?"

He saw just as dark a picture at home where, he declared, "we have permitted the development of a sprawling, ever-encroaching federal bureaucracy which has steered the nation on the road to bankruptcy and totalitarianism."

Nor, he said, have the people fared well. Despite their fine automobiles, television, high fashion, ranch-style houses and the like.

"We have become," he asserted, "a nation plagued by stomach ulcers and heart attacks; the clamor for the benefits of the welfare state have stifled individual initiative; personal debt and national crime have reached an all-time high, and . . . the Golden Rule is something which is printed on advertising rulers."

Talmadge traced history to make the point that any nation seeking "to control the destiny of the world at the expense of its own citizens has fallen from within or without."

"It could happen to the United States unless we change our course," he said.

"It will happen to Soviet Russia unless that country changes its course."

The senator said he had detected signs of a national awakeing and predicted a return "to the fundamentals of constitutional government."

Talmadge said that Georgia State College is the embodiment of the American tenet that an individual's achievement is limited only by his own energy, ability, initiative and vision. He pointed out that about 75 per cent of the students work at full or part-time outside jobs.

"Credit for what has been accomplished here at Georgia State College belongs primarily to one man—your president emeritus, Dr. George M. Sparks," he said.

Talmadge also saluted President Noah Langdale as a "worthy successor."

Farm Bureau Will Vote On Insurance Firm of Own

MACON (AP)—The Georgia Farm Bureau's board of directors voted here Sunday to recommend that the federation organize an insurance company.

The recommendation will be taken before the voting delegates of the 42,000-member organization on June 12 at a special called session in Macon.

The board proposes starting a farm bureau-owned, managed, operated and controlled insurance company or companies to include life, auto, fire and allied lines.

The proposal, made by Fourth District Director James H. Wallace of Griffin, was passed by the board by a 13-to-1 vote.

It passed on June 12, the insurance company most likely would be organized in Macon with a minimum of $300,000 capital, officials said. The firm would be a competitive mutual company with profits being returned to the members.

Wallace's motion also included an expanded service to the membership program of income tax service, gasoline refunds, social security service, notary service and group non-profit hospitalization for members.

A special committee report also included a recommendation that Georgia Farm Bureau membership dues to be increased from $5 to $10 per year.

The proposal calls for $3 of the $5 dues increase to remain in the county chapter.

Bonn Minister Due Marquette Degree

NEW YORK (AP) — Ludwig Erhard, West German minister of economics, arrived by plane Sunday en route to Marquette University, where he will receive an honorary degree.

Aircraft Safety Lanes For Atlanta Submitted

"Traffic policemen" of southeastern air lanes have submitted four or five proposals for north-south "preferential" air routes to make air traffic safer in this area.

This was revealed here Sunday by James B. Smith, chief controller of the Atlanta Air Route Traffic Control Center.

Meanwhile, James T. Pyle, Civil Aeronautics administrator, announced in Washington that there would be at least three north-south safety corridors. They would probably be from New York to Miami, Detroit to Miami, and Chicago to Miami.

Smith said that two of the routes would probably come through or near Atlanta — the Chicago and Detroit to Miami routes. The New York route would be closer to the seaboard, he said.

COMPLEX EQUIPMENT

Pyle said that progress is limited on the air routes because of the complex equipment which will take at least two years to install, and the training period for the men who will operate the system.

The routes will be restricted, and visual flight rules, blamed for the several recent collisions and near misses, will not be permitted. No plane may enter or cross the skyway without permission, the top CAA official said in Washington.

MOVING CAUTIOUSLY

Pyle said the CAA is moving cautiously in setting up the skyways because it wants to avoid handicapping military operations or becoming so inflexible that private plane owners can't operate.

The CAA announced last week the creation of three transcontinental super skyways on which all flights—civil and military—will be regulated by CAA traffic controllers.

Pyle said Sunday the CAA is planning a fourth transcontinental route as well as the three north-south lanes.

Volcano Erupts On Stromboli

STROMBOLI, Italy (AP)—The volcano on this little cone-shaped island off the north coast of Sicily poured out a stream of lava Sunday. It ran down the mountainside and sizzled into the sea.

The eruption began Saturday night, providing a fiery spectacle for scores of tourists, but causing no immediate alarm in the island's two little fishing villages. The lava stream was a mile or more from the nearest.

Strombolie erupts once or twice a year, but has caused no casualties in recent times.

Man at Crossroads, College Seniors Told

WINSTON - SALEM, N.C. (AP) Man faces the paradox of having to choose a master before he can be free, 400 Wake Forest College seniors were told Sunday night.

The seniors heard a baccalaureate sermon by Dr. Louie D. Newton, pastor of the Druid Hills Baptist Church in Atlanta and former president of the Southern Baptist Convention.

Dr. Newton said that "Man, to be free, must acknowledge a master—a master of his choosing. If man does not exercise his right to choose, he will nevertheless, serve a master, fixed and imposed . . . by the effective pepole of this world."

53 Murders Charged

BAYREUTH, Germany (UPI)—Former Buchenwald concentration camp official Martin Sommer will go on trial here June 11 charged with 53 murders, it was announced Sunday.

Wherever you are going take along Pickrick
Skillet-Fried Chicken
TR. 4-9344

WANT ADS PAY OFF

NOTICE!
BARGAIN TOWN U.S.A.
166 GARNETT ST., S.W.
Closes Monday, Tuesday & Wednesday
to arrange stock and slash PRICES
Read Wed. and Thurs. Papers Announcing Big Sale
STARTING THURSDAY, JUNE 5th
Bargain Town U.S.A., 166 Garnett St., S.W.

Why Not Enjoy the Luxury of Fine Furniture?
Re-Upholster Now!

FREE
THIS WEEK ONLY
TABLE LIGHTER
Valued at $7.95, this handsome table lighter in genuine pigskin is yours free with your reupholstering order.

Let Southern's experts give your old furniture an elegant new look, grand new comfort . . . at just a fraction of the cost of new furniture. Over 200 fabrics for your selection. All workmanship guaranteed in writing. Call Southern now for a free decorator consultation.

Sofa & Chair as low as $59.50
INCLUDES EVERYTHING
EASY TERMS

Southern's Famous Complete Rebuilding INCLUDED AT NO EXTRA COST

Day or Night
Call Now JA. 5-6868
for a FREE decorator consultation

Without any obligation, a Southern decorator will come to your home at your convenience, day or evening.

SOUTHERN Upholsterers

Davison's OF DIXIE

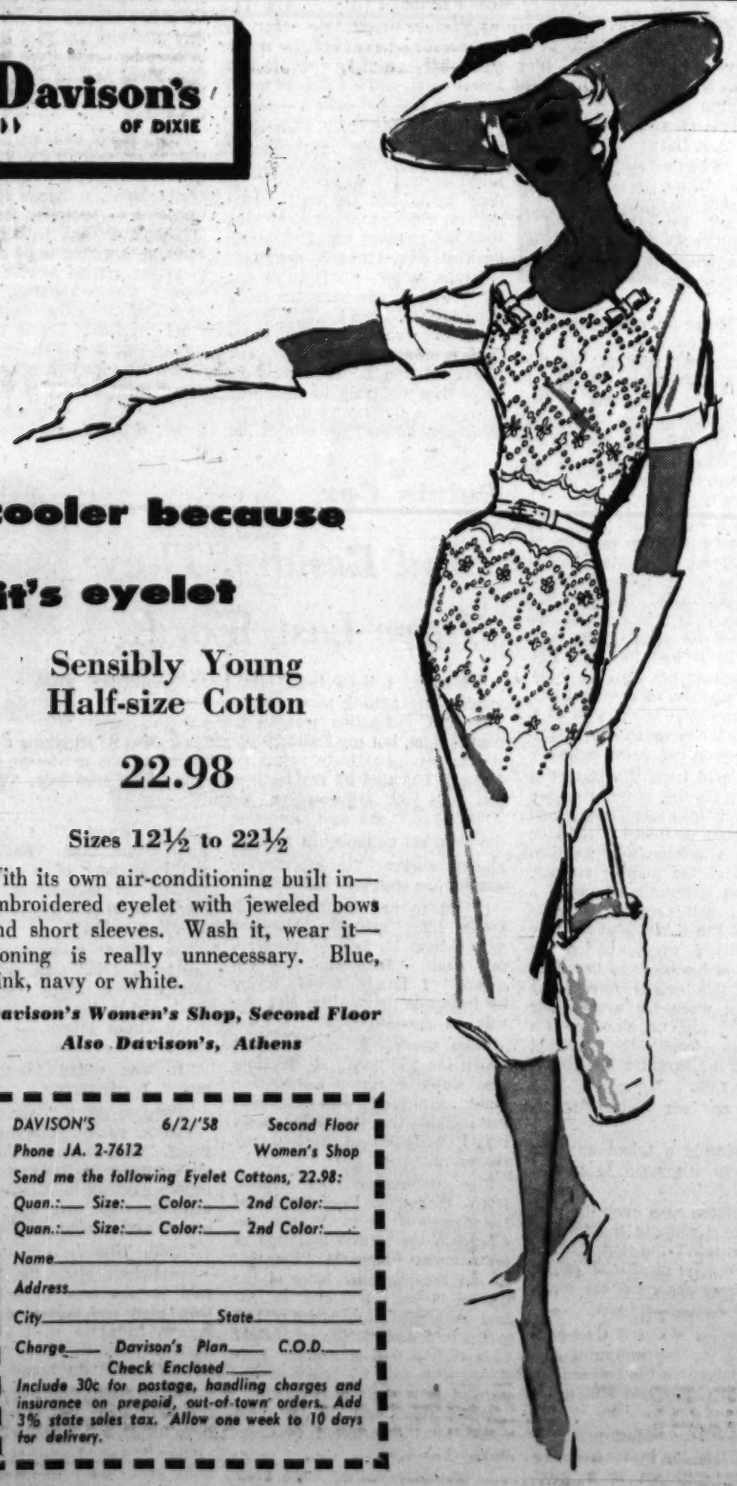

cooler because it's eyelet

Sensibly Young
Half-size Cotton

22.98

Sizes 12½ to 22½

With its own air-conditioning built in—embroidered eyelet with jeweled bows and short sleeves. Wash it, wear it—ironing is really unnecessary. Blue, pink, navy or white.

Davison's Women's Shop, Second Floor
Also Davison's, Athens

DAVISON'S 6/2/'58 Second Floor
Phone JA. 2-7612 Women's Shop
Send me the following Eyelet Cottons, 22.98:
Quan.:___ Size:___ Color:___ 2nd Color:___
Quan.:___ Size:___ Color:___ 2nd Color:___
Name___
Address___
City___ State___
Charge___ Davison's Plan___ C.O.D.___
Check Enclosed___
Include 30c for postage, handling charges and insurance on prepaid, out-of-town orders. Add 3% state sales tax. Allow one week to 10 days for delivery.

IMPERIAL

A yacht designer can be excused for a little exuberance

When you work in the satisfying world of sweeping lines and clean, lithe hull designs . . . it's very easy to feel your pulse race a little at your first sighting of a magnificent Imperial.

You'll have to drive it . . . to see if it can possibly live up to the teasing, beckoning promise of its hull. But look for more than a smooth sail on well-paved highways and eager power for passing and magnificent interiors. Imperial's excellences go a great deal deeper.

Look for twisted roads that test the flat, sure cornering of Imperial's torsion bar suspension. Guide it along choppy trails and know its long-muscled competence. Reach for controls and instruments and find them *there* . . . right where logic and your own sure instinct say they belong.

Set Auto-Pilot to warn you of the speed limit or to hold you at a steady turnpike pace while you let your right foot rest.

And above all, expect to be surprised. Even your best imaginings are likely to fall far short of the grand *realities* with which an Imperial can intrigue you.

IMPERIAL...PROUDEST PRODUCT OF CHRYSLER CORP.

THE TRIUMPHANT IMPERIAL . . . FINEST EXPRESSION OF THE FORWARD LOOK

YOUR IMPERIAL DEALER

THE ATLANTA CONSTITUTION

For 90 Years The South's Standard Newspaper

CLARK HOWELL, Publisher — RALPH McGILL, Editor

Established June 16, 1868

Issued daily except New Year's, July 4, Labor Day, Thanksgiving and Christmas and entered as second-class matter at the Post Office at Atlanta under Act of March 3, 1879

The Atlanta Constitution (morning) and The Atlanta Journal (evening) and The Atlanta Constitution and The Atlanta Journal (Sunday), published by Atlanta Newspapers, Inc., 10 Forsyth St., Atlanta, Georgia.

Subscription rates by carrier: Morning and Sunday or evening and Sunday, 1 week, 60c; 1 month, $2.17; 3 months $6.50; 6 months $13.00; 1 year, $26.00. Morning or evening, daily only 1 week 30c; 1 month $1.30; 3 months $3.90; 6 months $7.80; 1 year $15.60. Morning, evening and Sunday (13 issues), 1 week 80c; 1 month $3.47; 3 months $10.40; 6 months $20.80; 1 year, $41.60. Subscription orders by mail on request. Single copies: Daily 5c; Sunday, 20c, plus 3% sales tax on sales and deliveries made within the State of Georgia.

Remember Issues And the Candidates!

Adoption of rules by the State Democratic Executive Committee which set the qualifying deadline for candidates as June 21 for the Sept. 10 primary officially launched the 1958 political year. It promises to be an interesting campaign, with a lot of politicking and promising, oratory, barbecue and hash.

Already many candidates have qualified for statewide posts. There will be many more. Out of it will come the officials and legislators charged with the sacred trust of running the state. That is why voters themselves should accept the campaign not as a three-ring circus but as a dead-serious affair which affects their pocketbooks and their lives.

There is always a lot of hoopla connected with Georgia political campaigns. Voters not only like to see their candidates but expect to be entertained. This vaudeville atmosphere often becomes confusing as candidates, adept at demagoguery, brush over the real issues and hope the voters will forget there are any.

This year there are some very real issues indeed.

Georgians must be concerned with the growing laxity, waste and extravagance in state administration. The need for a return to morality in government, to economy and efficiency, to government for the people instead of for the politicians, to administration of services so that taxpayers at least get an even break—all these and more are the real issues.

Voters of this state surely must be a disillusioned lot. They have been promised economy in government and get tax increases instead. They have been promised a fair shake for all the people and get a modern-day version of the spoils system unsurpassed in recent history.

So Georgians this year should do more than just listen to impassioned oratory. They should remember the man with the voice also is the man whose hands might control the purse strings over their public funds.

This year the voters should try to remember the issues as well as the candidates. It might pay off.

* * *

There Will Be Market For the Well-Trained

This week marks the peak of the commencement season.

The high schools are well along with graduation exercises. They'll be winding up this week and next. The colleges are getting into the swing and will be passing out honors and diplomas for the next 10 days.

The time is right for reminding young people that education is a continuing process. Now, more than ever, the training must go on.

To drop out of school and take a job either before the diploma is in your hands or after the high school diploma is in hand is tempting.

There is much reason these days not to succumb to the temptation.

An atomic, automated age demands skill. The market for unskilled labor becomes less with each technological development.

Then, too, jobs will be harder to find this season because of what we hope and believe is a temporary employment slump.

Take advantage of the lull the better to prepare yourself. The market for able, well-trained men and women will always be there. In boom times or bad, the going always is rough for the second-raters.

* * *

Judge Will Tune Ear To All the Evidence

An Indiana judge assigned to preside at a highway bribery trial in the Hoosier State has prepared himself by buying a special hearing aid.

Explaining the acoustics in the courtroom are not good, the judge said, "My wife thought I might be a bit hard of hearing and I sure don't want to miss a word of that case."

Cheers now for the Hoosier judge! And for all officials charged with enforcing the law who refuse to turn even a slightly deaf ear to the evidence around them.

* * *

YMCA Building Fund Gets Boost in DeKalb

The Metropolitan Atlanta YMCA fund drive for $3,250,000 is getting a special assist from DeKalb County.

Leaders there have set out on a "Follow-up Campaign" to raise $100,000 within the DeKalb "family."

Reaching that goal will assure DeKalb County its own new YMCA building. At the same time the $100,000 will be counted in the over-all "Y" Centennial Building fund total, thus helping the fund on its way over the top by July 1.

With the $3,250,000 in sight, "Y" executives can speed work on the 15 projects proposed in the program.

The Greater Atlanta area has come through admirably in the campaign for capital funds with which the YMCA can pace the population growth.

The special effort in DeKalb County is an especially gratifying demonstration of community spirit.

* * *

Gen. Charles de Gaulle Is the Last, Best Hope

Gen. Charles de Gaulle, resistance hero of France during the second great war, has become the 26th Premier of the Fourth Republic.

With the Communists grimly abstaining, the Socialists provided him with the necessary votes to attain office with legality rather than by a coup d'etat.

The general does not please everyone. Most Frenchmen accept him with reservations. But whatever he may be, he is the last best hope of a sick republic. The French government has been largely impotent and frustrated because there was no system of checks and balances. The executive had almost no power. The Chamber of Deputies had almost all constitutional provisions in its hands. Yet because of the many political parties the French parliament was a farce.

If Gen. De Gaulle can reform the constitution, making it nearer our own with its admirable system of counter balances, he may save France. And let none of us deceive ourselves, saving France is important to Western civilization.

The problem is massive. The French economy is in precarious condition. The war in Algeria can be settled only by complete political integration of all Moslems in Algeria. This will require tremendous expenditures in salaries, schools and in election and maintenance of perhaps 100 new deputies in Paris from Algeria. The estimated cost of all this is roughly three hundred million dollars.

The Western world can do nothing more than assist Gen. De Gaulle if he provides the opportunity. If he seeks to take France out of the West and make of her a neutral "third force," he will fail and endanger all his present allies.

But he is the last, best hope. And since we are all a part of the future, we cannot do otherwise than assist . . . if he will permit it. Neither France nor the world needs a "mystic" De Gaulle who seeks to be a masculine Joan of Arc. We need an immensely practical, able man dedicated to a future of freedom and alliance.

* * *

Tax Equalization Is A Constant Problem

Squabbles about taxes are as old as the device of taxing itself. But the wide disparity in taxable values to support local governments in Georgia is a continuing problem to which there apparently is no solution.

There are, of course, differences in economic capabilities between counties. But the differences are not as great as tax digests show and some of the wealthier counties keep local support of services at a ridiculously low figure. Many of these counties just come to the state capital for handouts and subsidies.

Some counties have had the courage to push through re-evaluation and tax equalization programs. Usually this was from absolute necessity but others were motivated by a genuine civic desire to improve schools and other services. They are the counties where desire for progress outweighed resistance to additional property taxes.

During the Talmadge administration the state removed itself almost entirely from the property tax field, leaving it to cities and counties. Counties, however, have been reluctant to take advantage of their opportunities and look to the state to bail them out.

Down in Coffee County there is a controversy now over re-evaluation of property for taxation. Dissident groups are opposing it, evidently preferring to fight it out with assessors year after year. The most ridiculous aspect of it all is the fact that Coffee County property is valued for tax purposes at only eight million dollars. Coffee is one of the state's more prosperous counties. Its county seat is thriving Douglas.

There should be a more uniform formula throughout the state on evaluation of property for tax purposes. There certainly shouldn't be a penalty by the state against those counties which try to do an honest job, such as is built into the school chargeback formula.

Florida Times-Union

The man at the next desk says it's not a depression yet. The cigar butts on the sidewalks are too long.

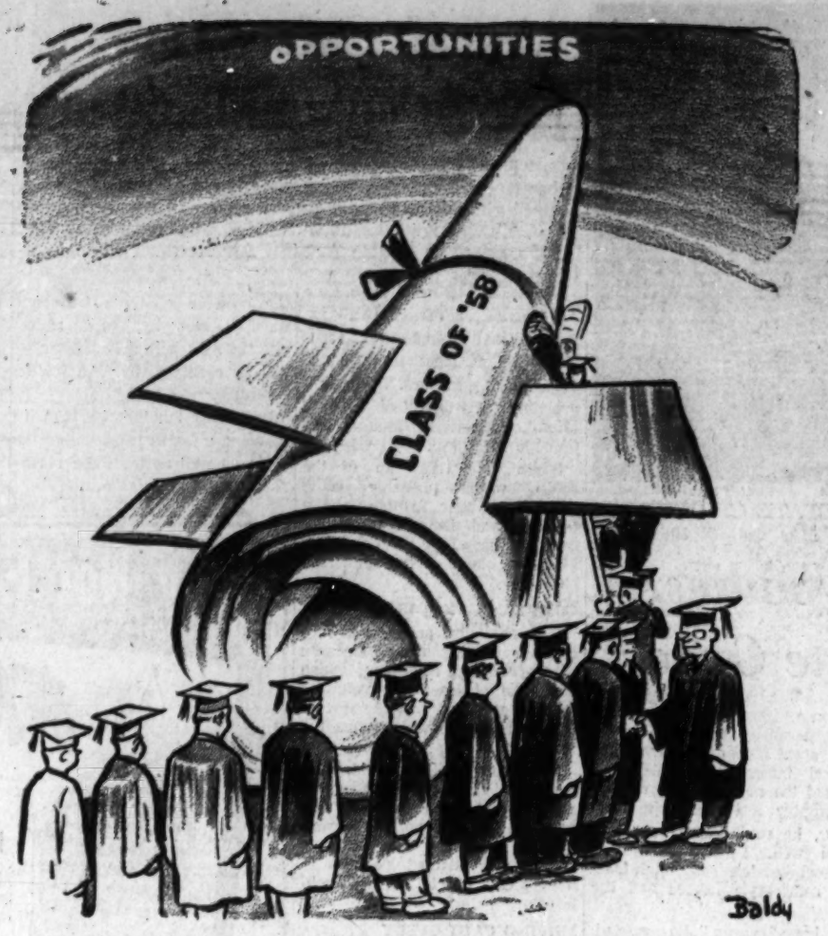

The Sky's the Limit

Pulse of the Public

Decatur Citizen Says Monorail Is Key To More Efficient, Fast Transit Service

Decatur—No doubt the Army made many surveys trying to evaluate the usefulness of the machine gun and the airplane and I am quite sure these surveys turned up sound reasons why neither of the two would be practical.

The transit companies throughout our country have had enough surveys made to fill the old Candler Warehouse. However, these costly binders of worldly wisdom have failed miserably to show even a slight trend for the better in the business of transporting John Q. Public to work and home each day.

One basic point all of these surveys will divulge is the snail-pace speed transit vehicles are compelled to maintain due to the numerous normal situations that throttle this industry's service to a mere 9.5 m.p.h.

The transit industry as it is today cannot possibly compete with the comfort, speed and convenience of the private automobile.

To compete, transit service must be at least two to three times faster than the private auto to overcome the speed problem. The increase in speed will help overshadow the convenience and comfort advantage.

The Monorail, designed and built to compete against existing competition, would certainly revive transit travel and aid in the growth of our cities.

The trend of decentralization of the large city is due directly to the inability of transit service to meet the task of moving the people. If not so, how do you explain the tremendous increase in population in our own city and a decrease in transit vehicles of at least 30 per cent in the last five years.

This cutback of vehicles in operation is also complemented with a drop in schedules and miles operated by the remaining vehicles. This trend will continue, the value of downtown property will continue to sink with the lifeline of the big city.

The Monorail is the fastest, safest and most economical approach to the problem.

We don't have to wait for new materials and elements to be discovered. We need a leader, a Billy Mitchell, or better still, a crackpot with vision enough to start the ball rolling.

T. J. GORDON.

* * *

Atlantan Criticizes Postal Rate Hike

Atlanta — So postage has not gone up in over a quarter of a century, so what?

Are the money-grabbers supposed to go up on letter mail rates every 25 years? For what purpose was the Post Office Department set up?

It was set up to serve the people, especially for business that makes the money to pay income taxes.

Many, many business people, big and small, make their money by mail either directly or indirectly. Sales, service and collections are made by mail.

When these are curtailed, then business is curtailed.

W. M. JACKSON.

* * *

He Wants the State To Purchase Docks

Atlanta—Recently, I noticed an article in which some company has made a bid for a part of the port docks now the property of the Central of Georgia Railroad.

This was no surprise to me, as this is very valuable property, and while the buildings are old, they can be replaced by up-to-date buildings. I am afraid that some men of vision will make a quick purchase and the state will then have competition.

My advice to the Ports Authority is make a quick purchase of the Central Docks and keep competition from our state docks.

CHARLES J. SHELVERTON.

* * *

Antifluoridationist Hits Doctored Water

Atlanta—Have just read your editorial suggesting that antifluoridationists show their credentials. Why? I do not like plain mayonnaise. Lots of folk do, but do you think they have the right to spread the stuff on all the bread that I eat or that I have the right to say that they shall not eat it?

I was born in Atlanta in 1897 and have been drinking the delicious "Chattahoochee phosphate" ever since. My teeth are still intact and I do not feel the need of doctoring my water. And that, my friend, is all the credentials I need to justify my opposition to fluoridation.

I have no doubt that the proponents of fluoridation have made a thorough research of the matter and are convinced it will be beneficial to the general public but that does not give them the right to put it in my water.

D. B. ESKEW.

Milwaukee Journal

United States Gold Outflow Is Result of the Recession

The United States gold supply at Fort Knox dropped 750 million dollars during the first four months of 1958. The downward trend is an unusual departure for this country during peacetime. Barron's, business and financial weekly, points out that during the last 25 years the flow of gold into the United States has been constant, except for interruptions during World War II and the Korean conflict.

This year, however, is different. During March, nearly 250 million dollars in gold went out of the treasury and for the year the total may run as high as two billion dollars.

The United States now has nearly 22 billions in gold stock, which is still enough to support the country's credit structure, but the downward trend is significant. It comes at a time when the country is in its worst postwar recession and exports have declined 18 per cent while imports have fallen only 5 per cent.

What the gold situation amounts to is that the United States is paying out more dollars than it earns. The country is finding itself in a position of growing inability to compete on equal terms with foreign producers.

Price supports, market quotas and export subsidies add to the basic problem. We are becoming more vulnerable to competition because of our country's inflated costs of doing business. Barron's says:

"Everyone knows, of course, that United States' wages are unparalleled elsewhere. It is equally significant that, owing to government supports and subsidies, many manufacturers also have to pay more than the world price for raw materials like cotton and nonferrous metals. Thus, in seeking to pacify one pressure group after another, Washington merely has succeeded in hobbling American business more severely in the unending race for world markets."

The diminishing gold supply should serve as a warning that the resources of even the wealthiest nation in the world are not limitless. Our nation's credit may be jeopardized if economic steps to get the country back on the right track are not taken soon.

Leo Aikman

Grady Thought Well of Cotton

On Oct. 26, 1887, Henry W. Grady was in Dallas, which is where I hope to be when you read this on Monday, June 2, 1958. That October day in '87, the Georgia editor addressed the crowd at the Texas State Fair on "The South and Her Problems." The discourse included a tribute to the cotton plant.

O. B. Moore Jr. called the passage to my attention. O. B. is director of public relations for the Cotton Manufacturers Assn. of Georgia. Public relations is the art of persuading the public dog to stop barking and start wagging its tail.

Said Henry Grady on "The Cotton Plant":

"What a royal plant it is! The world waits in attendance on its growth. The shower that falls whispering on its leaves is heard around the earth. The sun that shines on it is tempered by the prayers of all people. The frost that chills it and the dew that descends from the stars is noted, and the trespass of a little worm on its green leaf is more to England that the advance of the Russian army on her Asian outposts.

"It is gold from the instant it puts forth its tiny shoot. Its fibre is current in every bank, and when loosing its fleece to the sun, it floats a banner that glorifies the field of the humble farmer. That man is marshaled under a flag that will compel the allegiance of the world, and wring tribute from every nation on earth. It is the heritage that God gave to this people forever as their own when He arched our mountains, girt us about with the ocean, loosed the breezes, tempered the sunshine and measured the rain.

"Ours and our children's forever!

"As princely a talent as ever came from His hand to mortal stewardship."

O. B. Moore says even the prophetic Mr. Grady in the "measured the rain" did not foresee the tremendous growth of cotton in the former deserts of the West.

Nor synthetics yet.

It's late for National Cotton Week and for the immortal editor's birthday, but the cotton tribute is still Grady and still good.

* * *

I LIKE THIS: "Most performers know that the best answer to the worst criticism is a good performance."

William S. White

Estes Kefauver Is Enigmatic Person

WASHINGTON—Independent, indefatigable, indestructible and inexplicable—all these large adjectives best describe Sen. Estes Kefauver of Tennessee. He is as independent a politician as ever twice ran for the Democratic presidential nomination. When he sought it in 1952, he had arrayed against him the top leaders of the two most powerful wings of the party—the Northern organization bosses and every last one of the Southern elders.

The story was about the same in his next try, 1956. But this time, though Adlai E. Stevenson won the top prize from the Democratic Convention, Kefauver got the vice presidential nomination.

He is thus not quite a two-time loser — having been in 1956 in the "place" position with Stevenson in the "win" position.

But the real point on both occasions was that Kefauver was able to survive such massive hostility at all.

An even more arresting point brings this piece to another of the adjectives for him — indefatigable.

His seat in the Senate is up in 1960 — and this, of course, he simply has to hold. Thus all his planning must center on remaining in the Senate.

Kefauver's ambition, even at its height, has been the sleepiest-looking in the experience of this writer. But depend on this: Somebody or something — Kefauver himself, his friends or some turn of the wheel of chance — will see to it that he is not altogether out of it.

For Kefauver — and now the adjective "inexplicable" is reached—defies any ready analysis or ready understanding as a political force. Though from Tennessee, he is not really a Southern politician—and not even really a typical border-state politician. So little is he in agreement with the Southerners that for years they excluded him from their informal but real club in the Senate. Even now he only timidly "pokes his head in occasionally."

His speech, particularly in the Senate and to some extent on the stump, is largely an amiable muttering and murmuring to most of his audience. His memory for first and last names—and a keen memory is supposed to be a politician's special requirement—is so bad as to be almost unbelievable.

This correspondent remembers crossing the Kefauver trail in Wisconsin in the 1956 campaign. There this tall, gangling, gaping outlander seemed as alien to the upper Midwest as one could possibly be. But everywhere he went, and no matter what he said or seemed to say, he left the stolid Wisconsin farmers in broad, fond smiles.

As there is enigma in his personality, there is enigma in his Senate record. He has cast, wisely or not, some of the bravest Senate votes in its postwar history, particularly against frightened actions in the field of subversive control and immigration.

On the other hand he has seemed to have missed a good many votes altogether. And nearly always about him there has been, to one observer, a faint, genial confusion. This correspondent has never felt sure he understood in the least where Kefauver was going on some issues, and why.

Charles L. Allen

Dedicated Spirit Brings Happiness

In his book, "The Pure in Heart," Dr. Sangster tells the story of Henry Martyn, who has been called the "most heroic figure in the English Church since the time of Queen Elizabeth I." After a brilliant career at Cambridge he heard the call to the mission field and tossed aside half a dozen possible careers to answer that call. He prepared himself for India in a spirit of complete dedication.

Then something else happened. He fell deeply in love with a girl named Lydia. He told her of his love for her and also of his orders from heaven. Would she go with him? Together, they could do great things for God.

She would not go. If he stayed in England she would marry him. If he went to India, he must go alone. So the question hammered in his brain: "India or Lydia? Lydia or India?"

He chose right. He went to India and he went alone. He never again knew such love as he had known for Lydia. She married someone else and forever was beyond his love. For the remainder of his life there was the burden of that disappointment. Yet in the midst of that pain he said, "My dear Lydia and my duty called me in different ways. Yet God hath not forsaken me. I was born for God only. Christ is nearer to me than father or mother or sister." And I am sure he could have added, "Than Lydia, either."

The decision of Christ in Gethsemane comes to each of us. For Henry Martyn it was Lydia or India. For us truly to love God may mean the giving up of this possession or that pleasure or the rendering of this service or the walking in that way of life.

Could Jesus have refused the cross? I have a friend whose love for his wife has deepened through the years. They found great joy in many activities together. Then she was stricken with a crippling disease and has become an invalid. Caring for her involves great sacrifice for him. Could he refuse to care for her? Because of his love, he gives himself to her. Before he could turn his back on service to her, he would have to destroy that love. And as long as Jesus loved God, he could not refuse the cross.

When one of us loves God in the right way, neither can we refuse His will. The real decision is never the cross, rather is it who do we love — ourselves or others, ourselves or God. Love sacrifices itself, it is willing to be consumed in giving and in service. Service always means suffering in some way and to some degree. The cross inevitably lies in the pathway of true love. The Gethsemane decision means dying to ourselves—it also means living for God.

Although the dedicated life is costly, it also is the happiest life.

Calvin Cox

And Besides, They Have Last Word!

Women, I have been told by a non-male source, are getting more important every day. The first inclination was to hoot at this announcement, but my Southern upbringing with its emphasis on chivalric matters grudgingly restrained me from such a boorish reaction. Instead, I gritted all my teeth and said in an even tone, "What do you base your argument on, Ma'm?"

"Well-l-l-l," she said, dragging the word out as though it were an all-day sucker, "to start with, women are smarter than men."

I had to call on the Mason-Dixon Line, magnolia blossoms and Robert E. Lee to maintain my calm. "Just what do you mean?" I finally asked, trying by inflection to give the idea she was an absolute lunatic.

Then she pulled out a report which she had ready all the time that stated Southern women are better educated than Southern men. This was staggering news but I managed to conceal my dismay.

The Census Bureau report, from the U.S. Department of Commerce office in Atlanta, declared in the formal language of government handouts, "Females in the South's labor force of the age of 18 years and over in 1957 had completed an average of 11.7 years in school, or the equivalent of a high school education, compared with only 9.7 years on the part of their male counterparts."

(Something's got to be done about this Department of Commerce.)

"Just because they have been to school longer doesn't mean they're smarter," I blustered, fighting for time. "Besides, did you ever hear of a woman inventing an automobile, an airplane, an atomic power plant or anything useful?"

She wasn't even momentarily flustered. "No," she said, "but women own more corporation stock — in the companies that make those things — than do men."

"It was willed to them by men," I countered.

"They've got it," she said.

Yakity, yakity, yakity, she kept going. "Do you realize that women comprise a third of all the people working in Atlanta and in addition they are busy having babies and raising families?"

I said, "Huh."

Somewhere along the line she said women were better drivers than men and hustled out some figures to prove it. I glowered, clenched my fists and hummed "Dixie" under my breath.

Women, she said, were more tranquil than men, they didn't have ulcers and they lived longer.

"Say," said I, "what do you think about the public transportation system in Nairobi?"

New DC-8 in flight over Southern California

NEWEST JETLINER IN THE SKIES...

the fabulous DOUGLAS DC-8

Into the skies and into your life flies the Douglas DC-8—and with it comes a new concept of space, time and travel!

This newest of jetliners—with its fabulous speed and range—will literally whisk you across oceans and continents.

And what luxurious flying it will be! As it wings you to the world's farthest corners, the DC-8 introduces you to a new Douglas-designed pattern of pleasure and relaxation aloft.

Behind every innovation in the DC-8 is the unmatched record that Douglas brings to both airliner design and to jet flight.

The fabulous DC-8 inherits this Douglas tradition. Let the world's newest jetliner introduce you to the wonderful world of the jet age.

Already, these famous airlines have ordered the DC-8...

ALITALIA—Linee Aeree Italiane *DELTA AIR LINES* *EASTERN AIR LINES* *JAPAN AIR LINES*
KLM ROYAL DUTCH AIR LINES *NATIONAL AIRLINES* *OLYMPIC AIRWAYS* *PANAGRA*
PANAIR DO BRASIL *PAN AMERICAN WORLD AIRWAYS* *SCANDINAVIAN AIRLINES SYSTEM*
SWISSAIR *TRANS-CANADA AIR LINES* *TRANS CARIBBEAN AIRWAYS*
TRANSPORTS AERIENS INTERCONTINENTAUX
UNION AEROMARITIME DE TRANSPORT *UNITED AIR LINES*

Associated Press Wirephoto

LITTLE LAD, BIG SHOW—TUNIS—A youngster, dressed as a Tunisian soldier and carrying a toy gun, was the center of attraction here for a few moments. President Habib Bourguiba used the same platform to address 200,000 during a three-hour general strike, protesting French bombings of a southern Tunisian village.

Mao Seen Losing Role In Peiping

Polish Paper Cites New Line

By SYDNEY GRUSON

(Copyright 1958, The New York Times Co.)

WARSAW (AP)—The Polish weekly Swiat I Polska (The World and Poland) said Sunday that the "drastic extreme" of Communist China's attitude to Yugoslavia was apparently caused by internal difficulties in the Chinese party.

This comment seemed to reflect the belief of many Polish Communists that a significant shift of forces sidetracking Mai Tse Tung from direct party activity has recently occurred in the Chinese party.

OFFICIALLY NO. 1

Officially Mao Tse Tung is still the Chinese Communist No. 1 man but increasingly of late the party line has been laid down by Liu Shao Chi. It was Liu Shao Chi who ordered the crackdown on the Chinese "rightists" that spelled the withering of Mao's "hundred flowers" doctrine.

Mao seems to have played little or no part in formulating Chinese Communist ideology since his two major innovations of nearly two years ago. Both have since been ended.

One was the invitation for an open clash of opinion summed up in the call to "let a hundred flowers bloom, let a hundred schools of thought contend." Second was Mao's contention that "contradictions" between various classes must exist in socialist as well as capitalist society.

UPHOLDS STALIN

It was Liu Shao Chi, not Mao, who made the major report to the recent Chinese party congress condemning the Yugoslav Communists' ideology in violent terms. The congress upheld the justice of the sanctions imposed on Yugoslavia by Stalin in 1948. Later the Russians themselves conceded that these sanctions were a mistake.

— And All He Wanted to Do Was Boil Eggs

COLUMBUS, Ohio (AP) — A roomer at a house near the downtown area decided to boil two eggs Sunday.

The result was the prompt arrival of two pumpers, a ladder truck, fire squad, inhalator and a battalion chief from neighboring fire houses.

Firemen said the roomer used kerosene instead of water. Damage was confined to the eggs.

Macmillan To Fly to U.S. for Talks With Ike on Approach to De Gaulle

LONDON (AP)—Prime Minister Macmillan flies to the United States this week for talks with President Eisenhower that take on a new aspect with the developments in France.

They can be expected to decide on a joint approach to Gen. Charles de Gaulle in an effort to insure his loyalty to the North Atlantic Treaty Organization. Western military strategists are privately worried about the future of some defense bases—especially in North Africa.

Macmillan and Eisenhower know De Gaulle personally and got along surprisingly well with the touchy general in joint dealings with him during World War II — dealings concerning North Africa and particularly Algeria. Eisenhower was Allied commander at the time; Macmillan was Winston Churchill's personal envoy to the Middle East.

With the emergence of De Gaulle as French leader again, The Observer, an independent and influential Sunday newspaper, brought out in the open a fear felt among many diplomats here.

"The danger," said the Observer, "lies. . . in that, by trying too hard to curry favor with Gen. de Gaulle and keep France within the Western Alliance, we may be lured into supporting French policies in North Africa which will antagonize all the peoples of Africa, Arabia and Asia."

Macmillan's trip — planned months ago as a special visit to De Pauw University in Greencastle, Ind.—has turned into a major diplomatic mission with the upheaval in France and the Middle East.

The Prime Minister will spend Friday night in Washington, fly to De Pauw to deliver the commencement address and then return to Washington for top-level talks with Eisenhower Monday and Tuesday.

SCIENTIFIC PEST CONTROL
RATS MICE ROACHES TERMITES ETC.
FREE INSPECTIONS TR. 6-8806
MORE THAN 20 YEARS EXPERIENCE
BILTMORE EXTERMINATING CO.
1045 SPRING ST., N.W.

Mother, 2 Sons Saved From Overturned Boat

GRAFTON, Ill. (AP)—A mother and her two young sons were trapped for three terrorizing hours Sunday in their overturned cabin cruiser on the Mississippi River near here.

They were rescued by two men who swam through 50 feet of choppy water. Using ax and saw they chopped a hole in the bottom of the boat through which the trio escaped.

The victims were Mrs. Marcus C. Bauer, 37, and her two sons, Ronald, 15, and Michael, 10, all of Belleville, Ill.

Their rescuers were Harry Roither and George Garrett, both of St. Louis.

Mrs. Bauer's husband and another son, Mark, 16, were thrown clear when a sudden wind, decribed by Mrs. Bauer as a small tornado, swooped down on the 32-foot cruiser.

Mark and Bauer swam to shore but the others were trapped in the upside-down cabin, clinging to walls as murky river water lapped at their chins.

Roither was attracted by Bauer's cry of "Mister, my family's in there. Will you help me?" and he pointed at the over-turned partially submerged boat.

Roither swam to the boat, chopped an air hole in it with an ax, returned to shore for a rope, and he and Garrett again swam to the boat with a saw. They enlarged the hole and the trapped family was helped to shore.

Mrs. Bauer's only comment was "I thank the good Lord."

Copter Crashes With 6 Aboard; Body Is Found

NEW ORLEANS (AP) — An oil company helicopter carrying six men en route to an offshore oil rig crashed in the Gulf of Mexico about 10 miles off the Louisiana coast Sunday.

The Coast Guard reported recovery of one body.

Half a dozen vessels and planes searched for survivors.

The helicopter, a Sikorsky S58, took off from a base at Grand Isle, 50 miles south of New Orleans. Humble Oil Co. owned the craft. Aboard was the pilot and five Humble workers.

Shrine of the Immaculate Conception
Corner Hunter and Central Avenue
Holy Mass Every Day at 12:10 Noon
ALL WELCOME!
Miraculous Medal Novena Services every Monday at noon and 8:00 P.M. Keep in mind the new Eucharistic Regulations and attend daily Mass and receive Holy Communion.

Use Journal-Constitution Want Ads

GEORGIA NEWS ROUNDUP

Hall County Sues U.S. Over Flooded Land

A $2,700,000 suit against the government as a result of lands flooded in the Buford Dam project is scheduled to begin Monday in Federal District Court at Gainesville.

The suit, filed by Hall County, contends that the creation of Lake Lanier deprived citizens in four areas of Hall County of roads previously available to them.

The lake, the suit adds, created problems of traffic "which are not the responsibility of this county to solve." County commissioners say that 42 miles of road were inundated by the lake but only 16 miles have been replaced so far.

Redmen To Return

The ancient council fire of the redmen will be rekindled Saturday when 167 members of the Yuchi tribe of Indians return to their old homelands near **Columbus.** Oil portraits of two former chiefs of the tribe, Samuel W. Brown Sr. and Samuel W. Brown Jr., will be unveiled in the Columbus museum Sunday. . . Chester Wright, 3½-year-old Negro child, died at **Dublin** from pneumonia following an attack of measles. . . A five-pound premature baby boy was born Sunday at **Augusta** three minutes after the death of his mother, Mrs. Lou Parks, 40, of Rte. 1, **Martinez.** . . .Horace N. Blalock, 21, has been bound over to Superior Court at **Augusta** without bail for trial on a murder charge in the slaying of Willie T. Weaver, 26, during a quarrel over the affections of Blalock's wife.

Langdale at Quitman

Dr. Noah Langdale, president of **Georgia State College** in **Atlanta,** will speak at commencement exercises in **Quitman** Monday evening at which time 48 seniors will receive their diplomas. . . . **Quitman** voters have approved a measure to increase the number of city commissioners from three to five members. . . . **Wesleyan College** will confer degrees on 61 graduates Monday morning at the commencement exercises to be held in the Porter Family Memorial Auditorium at **Macon** at 9:30 a.m. . . . Dr. Raymond V. Bowers, former head of the Sociology Department at the University of Rochester and a long-time sociologist with the U.S. government, has been named head of the Department of Sociology and Anthropology at the **University of Georgia.** . . . George D. Lawrence, 33-year-old **Ocmulgee Judicial Circuit** solicitor general, announced at Eatonton that he is "seriously considering" running for Congress from Georgia's Sixth District. . . . Harold F. McCart, president of Acme Insurance Co. of **Atlanta** and a 1929 graduate of **Mercer University,** was elected president of the Mercer Alumni Assn. at its annual meeting Saturday at **Macon.**

Bug Tickets Found

Vice squad detectives searched an apartment at 552 Parkway Dr., Sunday and found lottery tickets, records showed. Cornelius Woodruff, 46, of that address, was arrested by Detectives J. O. Fincher and F. J. Hasty and booked for playing lottery.

Golf Recharges Ike, Hagerty Says on TV

WASHINGTON (AP) — President Eisenhower is going to keep on playing golf to "recharge his battery by getting out into the open air" and away from the burdens of his office.

"He needs the exercise; he is going to continue to play golf," presidential press secretary James C. Hagerty said Sunday.

Hagerty discussed the President's golfing on a transcribed television interview with Rep. Kenneth Keating (R-NY).

He said the President doesn't pay any attention to suggestions of some that "he plays too much golf and has too long vacations."

He termed "completely ridiculous" rumors that the President might retire before the end of his term, calling most of the rumors and reports politically inspired.

Abolish Presidential Primary, Adlai Urges, Calling It Useless

NEW YORK (UPI) — Adlai E. Stevenson, who lost two bids for the White House, called Sunday for an end to the presidential primary as an almost useless institution. He said it was far too costly physically and financially and did little but destroy some candidates. The titular head of the Democratic party proposed as an alternative giving the voters a larger role in the choice of delegates to nominating conventions by letting them choose the delegates in elections in every state.

Stevenson spoke in a filmed and recorded interview series titled "Survival and Freedom" carried over the American Broadcasting Company Network and produced in cooperation with the Fund for the Republic, which operates on a grant from the Ford Foundation.

"I think the presidential primary . . . is almost a useles institution," Stevenson said. "I am not by any means persuaded that the presidential primary is a good thing to have.

Stevenson said that a man who seeks the presidency usually already is engaged in an important task, working as a governor, a U.S. senator or in some other political job.

"If he's conscientious about his job," he said, 'he' hasn't got time to run in a primary.

"Could I, as governor of Illinois have come out and spent hours and days and weeks and months away from my desk, an enormous executive responsibility like that? I don't think you can, not consistent with the responsibility to the people that elected you.

"That's one thing. You literally can't afford the time.".

Stevenson's other objections to the presidential primary included:

—Primaries bring out relatively few voters, perhaps not more than 25 per cent of those qualified.

—There is no uniformity among the states about what the primary means and how it binds delegates to a convention.

—It costs too much.

"It . . . is terribly expensive," Stevenson said. "It's exhausting physically. You burn up yourself, you burn up your ammunition, you burn up your means.

"I think that it's a very, very questionable method of selecting presidential candidates and actually it never does. All it does is destroy some candidates."

Stevenson said that voters can make their will felt at nominating conventions by getting into a political party and working in it.

Paraders Ask Ban on A-Tests

WASHINGTON (AP) — Carrying "stop the tests" signs, some 700 Walkers for Peace paraded in front of the White House for 90 minutes Sunday urging an end to nuclear weapons tests.

Algiers Eyes New Cabinet, Old Premiers

Continued from Page 1

cause the French national assembly was investing De Gaulle as premier with full powers.

But outside the government general building, in the forum that has been the scene of regular mass demonstrations ever since May 13, when European insurrection brought the committee of public safety into existence, there was only a scattering of persons and no sign of rejoicing.

Asked why there was no celebration, Lucien Neuwirth, official spokesman for the public safety committee, said the day is Sunday. People are at home.

Last Sunday, however, the people of Algiers thronged the forum.

None of the generals or civilian leaders who have made it a daily practice to harangue the people from the balcony of the government general building appeared Sunday afternoon.

Something different for Dad—

Cool Sleepers
Van Heusen
Shortie Pajamas
All Cotton Batiste
Air light, breeze cool with short sleeves and pants. Waist band breathes with you. Solid colors, neat patterns.
$4
Charge ⅓ Monthly
HIRSCH'S
79 Peachtree St.
Established 1863

Heart Trouble Leading Cause of Death

Heart trouble as the cause of death leads all others in this country, and is responsible for twice as many deaths as cancer which is second high.

Dr. Grady Lake

The increase in heart trouble can be traced to three primary causes: first, changes in the blood produced by foreign sera; second, wrong hygiene, e. g., not enough rest, dissipation, excitement, worry, and emotional stress; third, mechanical irritation of nerves leading to the heart caused by direct or indirect spinal injury at some former time.

The spinal nerves control and coordinate the rhythm and function of the heart to the needs of the body. Many heart symptoms can be traced to an unbalanced spinal nerve supply caused by nerve irritations.

A chiropractor is especially trained to locate and remove nerve irritations. A healthful and extended life is assured when all things relating to the welfare of your body are taken care of.

PUBLISHED IN THE PUBLIC INTEREST BY
LAKE CHIROPRACTIC CLINIC
1012 Ponce de Leon Ave., N. E.
TR. 2-3523

(Advertisement)
Worry of FALSE TEETH Slipping or Irritating?
Don't be embarrassed by loose false teeth slipping, dropping or wobbling when you eat, talk or laugh. Just sprinkle a little FASTEETH on your plates. This pleasant powder gives a remarkable sense of added comfort and security by holding plates more firmly. No gummy, goosy, pasty taste or feeling. It's alkaline (non-acid). Get FASTEETH at any drug counter.

(Advertisement)
Science Shrinks Piles New Way Without Surgery
Finds Healing Substance That Relieves Pain, Stops Itching as it Shrinks Hemorrhoids

New York, N. Y. (Special) — For the first time science has found a new healing substance with the astonishing ability to shrink hemorrhoids, stop itching, and relieve pain—without surgery.

In one hemorrhoid case after another, "very striking improvement" was reported and verified by doctors' observations.

Pain was relieved promptly. And, while gently relieving pain, actual reduction or retraction (shrinking) took place.

And most amazing of all—this improvement was maintained in cases where doctors' observations were continued over a period of many months!

In fact, results were so thorough that sufferers were able to make such astonishing statements as "Piles have ceased to be a problem!" And among these sufferers were a very wide variety of hemorrhoid conditions, some of 10 to 20 years' standing.

All this, without the use of narcotics, anesthetics or astringents of any kind. The secret is a new healing substance (Bio-Dyne*)—the discovery of a world-famous research institution. Already, Bio-Dyne is in wide use for healing injured tissue on all parts of the body.

This new healing substance is offered in *suppository* or *ointment form* called *Preparation H.** Ask for individually sealed convenient Preparation H suppositories or Preparation H ointment with special applicator. Preparation H is sold at all drug counters. Satisfaction guaranteed or money refunded.

*Reg. U. S. Pat Off.

DINETTE set, modern blond. 5-piece, glass-covered. CE. 7-1831.

SOLD quick reaction

Says Mrs. Robert E. Penny Jr., 2450 Morosgo Way, NE, "I was surprised and amazed at the quick reaction and results from the ad. I have had occasion to put ads in several other papers both in New York State (Buffalo Evening News) and New Jersey (Newark Evening News) but never before have I obtained results as quickly as I did with The Atlanta Journal. The service you give in both morning and evening editions makes it a pleasure to do business with your papers."

JOURNAL-CONSTITUTION
WANT ADS
JA. 3-3636

MONEY SAVERS

REFRESHING DELICIOUS MINUTE MAID LEMONADE
6-Oz. Can
10c

FOOD TOWN
LOWER PRICES EVERY DAY WHEN YOU SHOP THE FOOD TOWN WAY

PRICES SHOWN ARE EFFECTIVE TODAY AND TOMORROW ONLY!
WE RESERVE THE RIGHT TO LIMIT QUANTITIES

FRESH FRYER PARTS
LEGS Lb. 49c
BREASTS Lb. 59c

The Great American Breakfast!

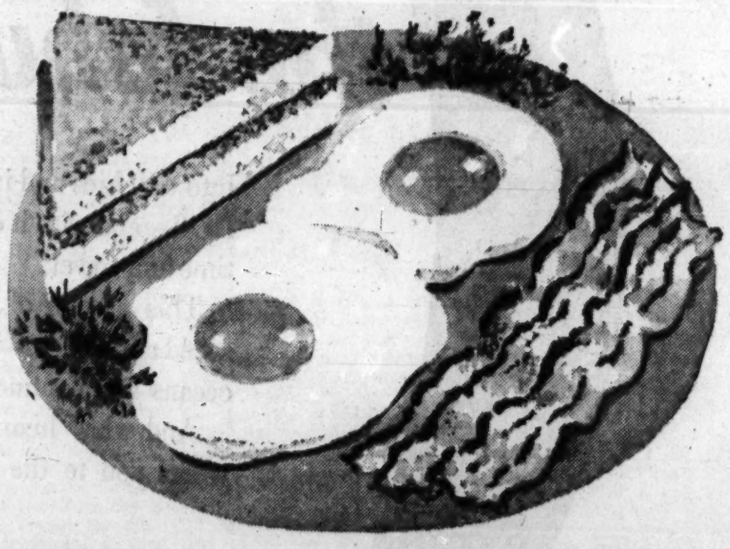

BEST VAL SLICED BACON Lb. 59c
FOOD TOWN GRADE "A" LARGE EGGS Dozen 49c

Shop and Save at the Food Town Nearest You!

825	Cascade Ave., S.W.	Atlanta	6125	Roswell	Sandy Springs
814	Marietta St., N.W.	Atlanta	535	Fairground	Marietta
2457	Gordon Rd., S.W.	Atlanta	3850	Glenwood Rd.	Decatur
2284	Cheshire Bridge	Atlanta	4320	Covington Rd.	Decatur
1182	No. Highland Ave.	Atlanta	280	Candler Rd.	Decatur
765	Moreland Ave., S.E.	Atlanta	110	N. Main St.	East Point
1460	Boulevard, S.E.	Atlanta	1215	E. Cleveland	East Point
1979	Blvd. Drive, S.E.	Atlanta	1112	S. Main St.	College Park
State Highway 54		Forest Park	Old Highway 41		Jonesboro

POLITICAL NOTEBOOK

Griffin May Try Race For Governor in 1962

By WILLIAM M. BATES
Constitution Political Editor

Gov. Griffin has all but confirmed what many political observers have long suspected: that he is planning to run for governor again in four years.

Though he is barred by the Constitution from seeking a second consecutive term in his present office, few persons who know Marvin Griffin the man have ever believed he will abandon a lifelong political career when he walks out of the governor's office in January. Politics are too much a part of his existence.

William M. Bates

But where does he go from there?

There was a time when some persons thought Griffin was casting covetous eyes on Sen. Richard B. Russell's seat and might oppose him in 1960. That now appears unlikely. Russell has been shoring up his political fences at home during the past year and appears to be in a strong position. The close relationship bordering on a political alliance that has been forged between Russell and his new colleague, Sen. Herman Talmadge, has strengthened Russell's position considerably.

It would probably take something not now in the picture to entice Griffin into a race with Russell.

Before, during and immediately after this year's session of the Legislature there was considerable speculation that Griffin might seek the office of lieutenant governor this summer. Nothing in the state Constitution would specifically prevent him from seeking that office, although there might be a legal question of Griffin's eligibility to succeed to the governorship in the event of the death or disability of the governor.

SOUND REASONING

Some sound political reasoning was advanced to support the theory that the lieutenant governor's office held advantage for Griffin. It would give him a springboard to make a comeback for governor in 1962 and to defend the record of his administration should it come under fire by his successor.

The governor never conceded he was even toying with the idea of seeking the No. 2 office. Nor has he ever closed the door completely on the possibility. But little has been said of it recently.

If Griffin still entertained any thought of running, it is doubtful that Rep. W. Colbert Hawkins of Screven County, the governor's House leader, would have entered the race for lieutenant governor.

But some observers won't discount entirely the possibility that the governor will jump into the contest at the last minute. He will have until June 21 to do so.

NOW LAYING PLANS

It appears more likely, however, that Griffin is now laying his plans to make a political comeback for governor in 1962. This was a subject of published speculation during last winter's legislative session. It drew no definite response from Griffin one way or the other.

But last week, at a press conference, Griffin publicly acknowledged the possibility he will run for governor four years hence.

He did so in backhanded fashion. He accused the Atlanta newspapers of trying to smear him and destroy him politically now in order to keep him out of the 1962 race for governor.

The papers, Griffin said, "know there will be no diminution of the country unit system as long as I am sitting in this office. They know there will be no white and Negro children sitting together in schoolrooms, so they say let's kill him so he can't run four years from now."

Griffin could hardly have made it clearer that he is looking ahead to 1962.

How he would fare in a comeback attempt then would depend, to a large degree, on how badly and permanently he has been scarred by recent charges of irregularities in his administration.

If he is able to reverse before he leaves office the stream of bad publicity that has sent his prestige tumbling, he could be a real factor in the future politics of Georgia and in the 1962 governor's race.

But if he is unable to recoup his lost prestige while still in office, the progressive accomplishments of his administration may be forever eclipsed in the public mind by the alleged misdeeds. In that event, his comeback potential will be hampered severely. Griffin would be faced with the same political fate that befell former Gov. E. D. Rivers.

Chinese Girl Seeks To Die For Father

TAIPEI, Formosa (AP)—A 15-year-old girl has appealed to the Supreme Court for permission to be executed in place of her father, a widower, so that he may support her younger brothers.

The father, Chia Ling-shu, is one of three men sentenced to death for robbing and murdering a bank cashier after inducing him to steal $20,000 in U. S. currency. An appeal against the verdict was rejected by the Supreme Court earlier in the week.

In ancient times there were cases in which the Emperor of China, moved by the filial piety of children, spared their parents from death. Under modern Chinese law, there is no provision by which a child may die on behalf of a convicted parent.

Shah Flies to Hawaii

TOKYO (UPI) — Shah Mohammed Reza Pahlevi of Iran ended a two week state visit to Japan Sunday and left by plane for Honolulu. The Shah is expected to spend about two weeks in Honolulu and then fly to the United States.

Staff Photo—Charles Pugh

SUN FUN—Sunday was a fine day for boating—for those who didn't mind a little sunshine. Here, enjoying luxury of an Allatoona cruise is Miss Maren Munch, an exchange student from Bergen, Norway, and a recent graduate of Northside High School.

Dr. Martin Gets English Chair

Dr. Edwin T. Martin, professor of English at Emory University, has been named acting chairman of the English department at the university, effective June 5, it was announced Sunday by Dr. William Beardslee, acting dean of the College of Arts and Sciences.

Dr. Martin will succeed Dr. Ward Pafford, who has asked to be relieved of administrative duties as chairman.

State Vacations Called Rocking Chair Variety

Georgia's recreation spots are mostly of the "rocking chair" variety, a television panel decided Sunday, with but one dissenting vote.

"There were 800 people at the dance last week up in Rabun County," panel member Eddie Barker said. "You can't exactly call that the rocking chair type of recreation. It was down right lively."

Press Gallery, WSB-TV panel show, sponsored this week by The Atlanta Journal skipped the usual question-and-answer format Sunday for a discussion of vacation spots in Georgia.

IN ATTENDANCE

In addition to Barker, those in the informal roundtable were Penn Worden, project director, Georgia State Chamber of Commerce; Burton Bell, technical liaison officer for the Army Corps of Engineers; Margaret Shannon, Journal staff writer, and Ernest Rogers, columnist. Editor Jack Spalding was moderator.

Rogers said that his favorite vacation spot was Warm Springs, where the hotel "has 48 rocking chairs on the front porch. I'm going out for rocking chair champion this year. I'm sort of the indoor type of vacation seeker, anyway."

Outdoor recreation is available at many places in Georgia, but the night life sort of thing that characterizes the plush Florida spots is in short supply, the panel agreed, with Barker casting the slightly dissenting vote.

ALLATOONA LAKE

Bell said that 2,000,000 people visited Allatoona Lake last year, and 2,500,000 visited Clark Hill Lake. "Lanier will take some of the 'pressure' from these lakes," Bell said. "Atlanta has come to be recognized as the inland boat capital of the world."

Worden told of the Georgia State Parks now open to the public, some with over-night facilities. He said that an interest in history was bringing tourists to Georgia, and also getting Georgians out on the highways to visit historic spots.

COUNTRY HAM

Miss Shannon said that her two favorite spots to visit in Georgia were Savannah, because of the "delightful shrimp dishes" and Blairsville, because of the "delicious country ham."

The panel agreed that whether moved by culinary arts, scenery, or outdoor fun, there are plenty of spots in Georgia for any vacationer.

NOW—GENERAL OGLETHORPE OWNERSHIP
De Soto Beach
HOTEL AND CABANAS
Tybee Island — On the Ocean
For information write Loyd Bumpas, Gen. Mgr.
SAVANNAH BEACH

Reds Say U.S. Pressured Libya

MOSCOW (UPI)—The trade union organ Truad said Sunday that Libya turned down a 15-million-ruble loan offer from the Soviet Union because of American and British pressure.

(The arbitrary rate of exchange set by Moscow is four rubles to one U.S. dollar).

The newspaper said the offer was made during Soviet - Libyan negotiations in March, 1956. It said the Soviets also offered to sign a favorable trade agreement and provide Libya with two hospitals.

But the Libyans rejected the Soviet offers under the influence of the United States and Britain, it continued.

Second Chance at Youth!
You're younger looking . . . with a new hair color in mere minutes! Let Tintz re-color your gray, dingy hair with the natural lustrous color of youth. Tintz leaves hair soft, radiant—young looking! No harsh color or dried-out hair, because Tintz is ammonia-free and has lanolin conditioner added. Today, let Tintz give you a second chance at youth! Comes in 14 different youthful hair color shades.
Tintz CREME COLOR SHAMPOO

Buy Meats Retail at Wholesale Prices
No order to small. All cuts of Beef—Lamb—Pork—Veal Sausage—Provisions. Cut and packaged fresh to your order.
For a Tasty Treat Try Smokehouse Brand HAMS Hickory Smoked
Get That "Old Time" Country Flavor Thomas SAUSAGE Pure Pork Whole Hog
SUZANNA'S KITCHEN BRUNSWICK STEW Made Fresh Daily in Atlanta
S. BERNSTEIN New York Kosher Wieners—Salami Corned Beef Pastrami
Come into our packing plant and choose your cuts
MEAT IS OUR BUSINESS — We DO NOT Sell Freezers
DAFFODIL FOOD PRODUCTS CO.
362 TECHWOOD DR., N.W., JA. 3-3438 JA. 3-6316

Use Journal-Constitution Want Ads

GEORGE F. RICHARDSON CO.
presents the plushiest driveway in town
CARPETED WITH 100% NYLON
by ETBarwick mills, inc.
Makers of fine carpet
CHAMBLEE, GEORGIA

NOW AT GORDY TIRE COMPANY
14th Street, N.W. at the Expressway

You wouldn't carpet your driveway, of course.

Why, then, did George F. Richardson Co. put Barwick 100% nylon carpet in the driveway of Gordy Tire Co.? Simply to prove that Barwick carpets bounce back after grueling wear and clean beautifully even after oil stains, abusive tire marks.

After a 30-day "torture" test, this carpet will be taken up, one-half of it cleaned, and put on display in the George F. Richardson showroom, across the street from Gordy Tire Co.

Barwick carpets not only scoff at stains and wear but bring you unsurpassed beauty. Barwick Mills stands behind every sale of 100% nylon carpet with a written guarantee of up to 10 years, because laboratory tests have proved that these carpets:

- wear longer,
- have unequaled recovery from repeated crushing,
- have excellent texture and twist retention,
- clean beautifully with household detergent, and,
- are colorfast even in brightest sun.

BARWICK GIVES YOU 16 TEXTURES IN 17 COLORS THAT WHISPER ELEGANCE. See this magnificent carpet on Gordy's driveway TODAY! Then step across the street to our showroom and see ALL the Barwick colors and textures.

GEORGE F. RICHARDSON CO.
188 14th Street, N.W. TRinity 5-1603

FREE!
All-Electric COOKING SCHOOL
AT THE
Alexander Memorial Coliseum
Corner 10th St. and Expressway
Tuesday, June 3, at 10 a.m., 7:30 p.m.
Wednesday, June 4, at 2 p.m.
COME, SEE foods cooked the modern, easy way . . . electrically. Delicious roasts, salads, cakes—all prepared with a minimum of effort, because electricity is clean, fast, safe, cool and thrifty.
PRIZES GALORE for the lucky winners: range, refrigerator, radios, groceries, handbags, and many, many other fabulous prizes.
FULL HOUSEPOWER
GEORGIA POWER Company

On Television and Radio Today

If Drama's Your Dish, You'll Like Alcoa Hour's 'The Clock Struck 12'

PICK OF THE DAY—If drama's your dish, the Alcoa Theater offering sounds promising. It has a fine actor, Charles Boyer, and an intriguing teleplay, "The Clock Struck Twelve." Boyer portrays a man so stunned at the sight of a murder that he cannot communicate his story to the persons who might nab the murderer. It's on Channel 2 at 9:30 p.m.

VARIEY

Quiz Queen Elfrida von Nardroff, who has won more money than any other contestant on any TV show, returns to announce whether she will continue or retire with her $216,000 on Twenty-One.—Channel 2 at 9 p.m.

American soprano Lucine Amara will sing the seldom-heard "Marietta's Song" from Erich Korngold's operetta "The Dead City" as guest on the Telephone Hour. WSB Radio at 9 p.m.

Lisa Della Casa and Cesare Valletti will feature selections by Verdi, Donizetti and Wolf-Ferrari on Voice of Firestone.—Channel 11 at 9 p.m.

A pair of numbers by the band, "Tip Tap Toe" and "Bambolino," will highlight tonight's Lawrence Welk's Top Tunes.—Channel 11 at 9:30 p.m.

Jack Paar returns from vacation tonight and is joined by comedian Cliff Arquette on The Jack Paar Show.—Channel 11 at 11:15 p.m.

COMEDY

Gracie upsets George's dealing with a television executive on the Burns and Allen Show.—Channel 5 at 8 p.m.

"The Soapbox Derby" is the title of Monday's episode on the Danny Thomas Show with Rusty trying to finance his entry into the Soap Box Derby.—Channel 5 at 9 p.m.

DRAMA

Candy Caldwell is a top photographer's model with the world at her feet when a tragic accident mars her face and her fiance walks out on her on If You Had a Million.—Channel 2 at 7 p.m.

A disillusioned lawyer loses his faith in law and order after his son is killed and refuses Vint Bonner's plea to stand against a new murder threat in "Manhunters" on Restless Gun.—Channel 2 at 8 p.m.

Wells Fargo Agent Jim Hardie uses his fast draw to cut short the career of a holdup man who robbed a coach and pretended to be an innocent bystander on Tales of Wells Fargo.—Channel 2 at 8:30 p.m.

Fred MacMurray makes a guest appearance on December Bride.—Channel 5 at 9:30 p.m.

Sonja Henie, Olga San Juan and Arthur Treacher star in "The Countess of Monte Cristo." Two actresses leave the movie set and take a room at a hotel, while still dressed in their costumes as a countess and her maid on Midday Movie.—Channel 11 at 12 noon.

John Wayne, Jo Anne Dru and John Agar star in "She Wore a Yellow Ribbon." The story of a U.S. Cavalry detachment and a tribe of Indians still at war with the whites on Movie Matinee. — Channel 11 at 1:30 p.m.

Annie and Loafty must find the hideout of robbers who have killed a mailroom clerk on Annie Oakley.—Channel 11 at 6 p.m.

Fred MacMurray Lawrence Welk

A cadet whose father is now a colonel and instructor at West Point, tries to meet and surpass his father's record on West Point.—Channel 11 at 6:30 p.m.

James MacArthur and Kim Hunter costar in "Ticket to Tahiti" on Studio One.—Channel 5 at 10 p.m.

With Kitty upset over Ed Hasting's insistence on running away from his problems, Wyn Strafford pays an unwanted visit in this week's episodes of Kitty Foyle.—Channel 2 at 2:30 p.m.

A hobo decides to reform and work in order to help a widow whose husband has deserted her in "A Man Named March" on Don Ameche's Play of the Week.—Channel 2 at 9:30 a.m.

An ex-convict tries to free his younger brother from jail and kills a guard on Official Detective.—Channel 11 at 7:30 p.m.

A dead tramp is found on a dock with a black pearl clutched in his hand on Harbor Command.—Channel 11 at 10:30 p.m.

Ilka Chase will be the storyteller for a drama of a lonely young woman duped into believing a medical student is her long-lost brother in the five-part play beginning today on Modern Romances.—Channel 2 at 4:45 p.m.

CHANNEL CHUCKLE

"She'd rather watch TV than eat"

Talk Heard Of Gleason TV Return

(Copyright 1958, The New York Times Co.)

NEW YORK—There is a possibility that Jackie Gleason will return to television next fall as the star of a variety show on Fridays from 8:30 to 9 p.m. It would be televised over the Columbia Broadcasting System network.

It was learned that the Lever Brothers company wants to sponsor a Gleason show and has entered into discussion with CBS. The comedian is under contract to the network.

George Durgom, Gleason's manager, said there had been "no conversations" with the comedian about his starring on a new show. Durgom added, however, that "something must be brewing."

RHYME A DAY

By OLLIE REEVES

"Awaiting the arrival of the first child is an ordeal for the prospective father also."—Article quote.

Of course you are worried, why shouldn't you be . . . as long as you live you will never be free . . . but don't be discouraged, for you're not alone . . . somebody is waiting to tell of his own.

He's just lost his job when he'd just bought a car . . . with the payments deferred, and how many they are!!! He'd planned a vacation and now it is "shot" . . . for he has to hold on to the little he's got . . . and to make matters worse, he is now reconciled . . . to the fact that his wife is expecting a child.

He could get a job if he went out of town . . . but since he's expecting his wife "to be down" . . . he can't leave her there all alone, when he knows . . . somebody must be with his wife when she goes . . . and then something happens, he never foresaw . . . can you guess who is coming? His mother-in-law!

A sweet little lady, but one who is firm . . . and the poor son-in-law feels as low as a worm . . . and now he's no part of the family-clan . . . such is the life of a family-man.

Talks Ruptured In London Strike

LONDON (AP) — Negotiations intended to end the 4-week-old strike of London busmen broke down Sunday night.

The negotiations foundered on whether a wage increase settlement should include 14,000 workers on suburban buses and in garages.

About 8,400 vehicles of the state-owned transport system and 50,000 employes are affected. Londoners use the subway, whose workers belong to a different union, and private cars to get to work.

WE TOP 'EM ALL
"50th Year of Business Integrity"
CHAS. N. WALKER ROOFING CO.
JA 2-5747
141 Houston St., N. E., Atlanta, Ga.

Journal-Constitution Want Ads Pay Off

'Your Hunch' Is New Type Quiz Show

Special to The Constitution

NEW YORK — Play Your Hunch, an intriguing new slant on quiz games, featuring Merv Griffin as master of ceremonies, premieres over the CBS television network Monday, June 30.

With the viewers at home playing along, the 10 a.m. show will call upon contestants to use their powers of intuition in answering questions posed by Griffin. Two husband-and-wife teams in the studio will try to outguess each other and the first couple making three correct guesses will win the round and the right to "pull straws" for expensive gifts.

Five of the seven giant-size straws will be longer than the others and each will represent a valuable prize. If the winning couple picks all five long straws before a short one, they will receive a bonus. Once a short straw is drawn, the couple must face new challengers.

Emcee Griffin will present to contestants such puzzlers as . . . from among three pictures of babies, pick the one who is a prominent personality. From among three small children, choose the one child with two front teeth missing. From among three men wearing turbans, select the man who is bald.

Play Your Hunch is a Mark Goodson-Bill Todman production in association with the CBS Television network. Bob Rowe is the producer and Lloyd Gross the director of this five-day-a-week show.

WSB's Prowl Car Cites WLW-A Official

Atlanta's WSB-Radio has a prowl car which looks for safe drivers during peak traffic periods and cites those who obey the law strictly by calling out their license numbers on the air. The driver who calls in and identifies himself receives a pair of theater tickets.

Latest driver to call in and claim his reward was J. P. Dwyer — who identified himself as vice president and business manager of Atlanta station WLW-A! He got his tickets.

BRAKE SERVICE
THIS WEEK ONLY!
SPECIAL
BRAKES RELINED
9.88 UP
• ALL WORK GUARANTEED
• BONDED LININGS
• ANY CAR
ACE BRAKE SERVICE, INC.
181 Marietta St., N.W.
1170 McDonough Blvd.
MU. 8-5993 • MA. 7-9352

PERMA-STONE
ANNOUNCES
New Ledge Stone Design

NO DOWN PAYMENT
as low as $9.00 per mo.
FOR AS LOW AS $269.50
(Min. approx. 150 sq. feet)
Have Our Home Consultant Give You a Free Estimate
PHONE TODAY
TR. 3-2111
Perma Stone Atlanta Sales Inc.
775 Trabert Ave., N.W. Atlanta, Ga.
Out-of-town Folks—Call Collect

NETWORK TIMETABLE

Jean Harlow • Charles Boyer
"Red Headed Woman"
Monday, 11:15 P.M., Channel 2

MON. A. M.	WSB-TV—2 (NBC) †Color Program	WAGA-TV—5 (CBS)	WLW-A—11 (ABC)
7 :00	Today and	Farm News	Silent
:15	Georgia News	Roy Rogers	Silent
:30	Today and	Roy Rogers	Silent
:45	Georgia News	Roy Rogers	Silent
8 :00	Today and	Capt	Silent
:15	Georgia News	Kangaroo	Thoughts
:30	Today and	C. Kangaroo	Cartoons
:45	Georgia News	Willie W'ful	Cartoons
9 :00	Today in	Beulah	School Days
:15	Georgia	Beulah	School Days
:30	Don Ameche's	Dean's	Skipper Ray
:45	Play	Party-Line	Skipper Ray
10 :00	Dough Re Mi	Garry Moore	Skipper Ray
:15	Dough Re Mi	Garry Moore	Skipper Ray
:30	Treasure	How Do	Our Miss
:45	Hunt	You Rate?	Brooks
11 :00	The Price	Arthur	Life With
:15	Is Right	Godfrey	Elizabeth
:30	Truth or	Dotto	My Little
:45	Consequences	Dotto	Margie

MON. A. M.	WSB-750 (NBC) FM 98.5 Meg.	WAGA-590 (CBS) FM 103.3 Meg.	WGST-920 (ABC)
5 :00	News; Dixie	Silent	Silent
:15	Strength Day	Silent	Sign On
:30	Farm and	Gospel Time	Morning Man
:45	Home Hour	Farm Fest.	Morning Man
6 :00	Sunup	Good Morn.	News
:15	Serenade	Good Morn.	Morning Man
:30	News; Sunup	News	Morning Man
:45	Serenade	Road Show	and News
7 :00	News	Panorama	Morning Man
:15	Merry-Go-	Good Morn.	Morning Man
:30	Round	News	Weather
:45	News	Good Morn.	News
8 :00	World News	Good Morn.	Music
:15	Morning	Good Morn.	with
:30	Melodies	News	Morning Man
:45	Bob V. Camp	Good Morn.	M. Man; News
9 :00	News and	Good Morn.	Breakfast
:15	Morning	Good Morn.	Club
:30	Melodies	Good Morn.	Breakfast
:45	Bob V. Camp	Good Morn.	B. Club; News
10 :00	My True	Arthur	Bernard
:15	Story	Godfrey	Brown
:30	Real Life	Arthur	Show
:45	Story	Godfrey	Brown; News
11 :00	News; Parade	News	Forest
:15	Parade	Party	Blount
:30	News; Parade	Peachtree	Forest
:45	Parade	Party	Blount; News

MON. AFT.	WSB-TV—2 (NBC) †Color Program	WAGA-TV—5 (CBS)	WLW-A—11 (ABC)
12 :00	News	Love of Life	"Countess of
:15	Tic Tac Dough	Love of Life	Monte Cristo"
:30	It Could	S'rch T'row	Sonja
:45	Be You	Guiding Light	Henie
1 :00	"The Desper-	Worl. News	Olga
:15	ados" with	Movie Museum	San Juan
:30	Randolph	As the	"She Wore A
:45	Scott, Glenn	World Turns	"Yellow
2 :00	Ford, Claire	Flower Show	Ribbon"
:15	Trevor	Beat Clock	John Wayne
:30	Kitty Foyle	Houseparty	JoAnne
:45	Kitty Foyle	Houseparty	Dru
3 :00	Matinee!	Big Payoff	American
:15	Matinee!	Big Payoff	Bandstand
:30	Matinee!	The Verdict	Do You Trust
:45	Matinee!	Is Yours	Your Wife?
4 :00	Queen for	Brighter Day	American
:15	a Day	Secret Storm	Bandstand
:30	Queen	Edge of Night	American
:45	Mod Romance	Edge of Night	Bandstand
5 :00	Comedy	Susie	Superman
:15	Time	Susie	Superman
:30	Popeye Club	Abbott and	Mickey
:45	Popeye Club	Costello	Mouse Club

MON. AFT.	WSB-750 (NBC) FM 98.5 Meg.	WAGA-590 (CBS) FM 103.3 Meg.	WGST-920 (ABC)
12 :00	News;	News; Mkts.	Hal Siegal
:15	Farm News	Peter Hayes	Hal Siegal
:30	Back to the	Helen Trent	Hal Siegal
:45	Bible	Gal Sunday	Hal Siegal
1 :00	News and	Nora Drake	Hal Siegal
:15	Housewives	Ma Perkins	Hal Siegal
:30	Corner with	Dr. Malone	Hal Siegal
:45	Paul McClay	B'stage Wife	Hal Siegal
2 :00	News; True	N's; Happines	Forest
:15	Confessions	2nd Burton	Blount
:30	1 Man's Fam.	C'ple Nxt. Dr.	Show
:45	Dr. Gentry	Pat Buttram	Music; News
3 :00	News; 5-Star	Houseparty	Forest
:15	Matinee	Houseparty	Blount
:30	Woman in H's	Peachtree	Show
:45	Pep'r Young	Party	Music; News
4 :00	News and	Peachtree	Arthur
:15	Contact	Party	Godfrey
:30	with Paul	Peachtree	Forest
:45	McClay	Party	Blount
5 :00	News and	P'tree Party	Forest
:15	Music Man	News and	Blount
:30	with Jerry	Sports, Law	F. Blount
:45	Vandeventer	G. Lombardo	Ins. Outdoors

MON. EVE.	WSB-TV—2 (NBC) †Color Program	WAGA-TV—5 (CBS)	WLW-A—11 (ABC)
6 :00	Amos and	Topper	Annie
:15	Andy	Topper	Oakley
:30	News; W'ther	News	West Point
:45	News	D. Edwards	West Point
7 :00	If You Had	Casey Jones	News
:15	a Million	Casey Jones	John Daly
:30	The Price	Robin Hood	Official
:45	Is Right!	Robin Hood	Detective
8 :00	Restless Gun	Burns and	Famous
:15	Restless Gun	Allen	Playhouse
:30	Tales of	Talent	Bold
:45	Wells Fargo	Scouts	Journey
9 :00	Twenty-One	Danny	Voice of
:15	Twenty-One	Thomas	Firestone
:30	TV Theater	December	Lawrence
:45	TV Theater	Bride	Welk
10 :00	Suspic' a	Studio One	Lawrence
:15	Suspicion	Studio One	Welk
:30	Suspicion	Studio One	Harbor
:45	Suspicion	Studio One	Command
11 :00	Newsroom	News; Star-	News
:15	"Red Headed	light Movie:	Jack Paar
:30	Woman" with	"Romeo and	Jack Paar
:45	Jean Harlow,	Juliet"	Jack Paar
12 :00	Charles	Laurence	Jack Paar
:15	Boyer,	Harvey,	Jack Paar
:30	Lewis Stone	and Susan	Jack Paar
:45	Silent	Shentall	Jack Paar

MON. EVE.	WSB-750 (NBC) FM 98.5 Meg.	WAGA-590 (CBS) FM 103.3 Meg.	WGST-920 (ABC)
6 :00	WSB News	Sports	Sports Page
:15	Spts. Parade	Amos 'n'	Music
:30	Music Time	Ans. Please	John Daly,
:45	F. Stiteler	Ed Murrow	Sports
7 :00	News; Music	Free to	Paul
:15	Time	Speak	Drew
:30	M. Beatty	Free to	Paul
:45	Carnival	Speak	Drew; News
8 :00	News;	News; World	Paul
:15	Carnival	Tonite; News	Drew
:30	News;	Rob. Q. Lewis	Paul
:45	Carnival	Rob. Q. Lewis	Drew; News
9 :00	Telephone	News and	News
:15	Hour	Rusty Draper	Paul Drew
:30	Nightbeat	Ballroom	Paul
:45	Nightbeat	Ballroom	Drew! News
10 :00	5-Star Final	School of Air	Paul
:15	Nightbeat	Geo. Trent's	Drew
:30	Life, World	Sincerely	Paul
:45	Nightbeat	Sincerely	Drew; News
11 :00	Bandstand	Yours	Paul
:15	Bandstand	Daily Bread	Drew
:30	Bandstand	Silent	Paul
:45	Bandstand	Silent	Drew; News
12 :00	Bandstand	Yours	Paul
:15	Bandstand	Daily Bread	Drew
:30	Bandstand	Silent	Show
:45	Bandstand	Silent	Drew; News

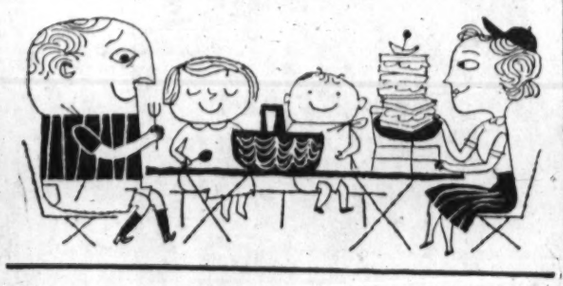

Be ready for the exciting new
WSB RADIO PICNIC PATROL
Every evening between 6:30 and 9 P.M., the WSB RADIO CAR will visit three picnics or cook-outs anywhere in Metropolitan Atlanta. For every group there's a Picnic Prize Package including things to eat or use for outdoor dining plus an on-the-air interview with the hosts and guests . . . at home, in parks or anywhere there's a picnic! Hear the first parties tonight on WSB.

Today Shows Latin Styles

A $2,000 wardrobe of original fashions from Puerto Rico will be shown on WSB-TV's Today in Georgia show at 8:55 a.m. Monday with hostess Ruth Kent wearing one of the colorful "rum and cola" print dresses.

The fashions made their first appearance in the United States at the U.S. World Trade Fair in New York, and, before returning them to Puerto Rico Delta Air Lines brought them to Atlanta for a special showing Thursday before the Atlanta Fashion Group. For the Atlanta TV audience, a dozen pretty Delta employes will participate on the "Today" show as models.

Among the Puerto Rican designers represented are the Alfaro sisters, Angie Rodriguez Maduro, Joan Florit, Irene Diaz Llovet, Antonia Santiago, and Pedro Zorrilla.

Their creations, some priced from $125 to $400, include a four-ply cashmere evening sweater styled in a toreador motif, white silk organza cocktail dress, beaded gold satin hostess slacks, and flaming pink and ebony evening ensemble.

Puerto Rico's fashion coordinator, Miss Irene Briller, describes the collection as "definitely Spanish in influence, particularly the traditional luxuriousness, exquisite detailing, warm tones, and continued accent on femininity.

FREE! FREE! FREE
POST
Mailed to you...
Have you been wondering how you'd look in the new TELEX EYEGLASS HEARING AID! Just send in the coupon and we'll mail an actual-size cutout replica of this new Telex—so that you can actually try it on in the privacy of your own home. You'll find yourself smiling broadly at the mirror when you see how the TELEX EYEGLASS HEARING AID improves your appearance—makes you look younger, more confident! Now you can hear again, the way you used to hear, and your friends will never know you wear a hearing aid . . . because the TELEX EYEGLASS HEARING AID looks just like any other smartly styled pair of glasses. Send for your free cutout glasses right now. If you'd like one sent to a hard-of-hearing friend, just send his or her name along with the coupon.
Write for Free Literature or Home Demonstration
DEALERS in Atlanta
Barrington Optical Co.
COMPLETE FITTING FACILITIES
TWO LOCATIONS
493 PEACHTREE, N.E.
143 PEACHTREE, N.E.
In Cedartown Call 68
Dr. A. O. Yoe, Sr.
In Columbus call
FA. 7-3094, FR. 3-888
Please send free booklet.
Name
Street
City State
TELEX Distributors, Box 6213
ATLANTA, GA.

IF YOU HAD A MILLION...
tonight—7:00 o'clock.
The story of a model, her face marred in a tragic accident, whose life is changed by $1,000,000!
WSB-TV-2

AT LAST! A PEN THAT POSITIVELY WON'T SKIP!
NEW PAPER MATE CAPRI MARK III
GUARANTEED NOT TO SKIP ON ANY SURFACE!

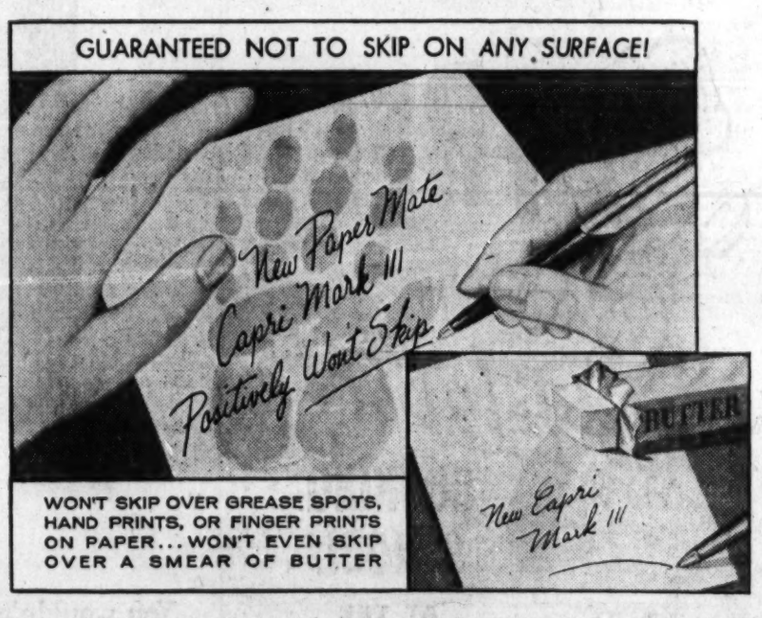

WON'T SKIP OVER GREASE SPOTS, HAND PRINTS, OR FINGER PRINTS ON PAPER... WON'T EVEN SKIP OVER A SMEAR OF BUTTER
What's the secret? Paper Mate's new writing formula with
DETERGENT ACTION
cleans its own path through grease spots, handprints and fingerprints on paper . . . ends skipping forever.
ALL NEW FROM TIP TO CLIP!
only $2.49
Walgreen DRUG STORES

De Gaulle Is Elected Premier, Requests Powers for 6 Months

Continued from Page 1

struck the Elysee, short-circuiting the lighting circuits set up by photographers.

At the end of the meeting before 11 p.m. the cabinet sent three texts to the assembly for adoption with a demand for urgent consideration. The Assembly adjourned however, at 11:52 p.m., postponing consideration until Monday. The bills covered the special powers proposal, revision of a constitutional article to pave the way for referendums on later changes and the renewal of special powers in Algeria, first granted to the Mollet government two years ago and renewed for each succeeding cabinet.

In the Gaullist entourage the need for haste was explained by the concern over the possibility that the insurrectionists in Algeria and Corsica might still attempt a coup d'etat even after the investiture of De Gaulle, the man they have been acclaiming since the movement began May 13.

The Assembly voted power to De Gaulle without enthusiasm but apparently in the belief it had no hope elsewhere. Socialists, Communists and other left-wing spokesmen declared that the assembly was not voting freely but under threat of "insurrectionists."

The Communists and fellow travelers cast 147 votes against De Gaulle. Forty-nine Socialists, 18 radical socialists and a scattering of others joined the opposition.

The Socialists split down the middle, with 42 voting for De Gaulle. He had support from Independent-Republicans, Conservatives, Popular Republicans, Gaullists, Poujadists, and an assortment of middle-road splinter groups.

De Gaulle sketched rapidly a black picture of the outlook for France. "Degradation of the state. French unity menaced. Algeria plunged into a tempest of trials and emotions. The army scandalized by the absence of power in government. France's international position severely jeopardized. France menaced by dislocation and threatened civil war."

"It is in these conditions that I offered myself for the attempt to conduct the state and the republic once more for the salvation of the country, and, designated by the chief of state, I find myself led to ask the National Assembly to invest me for a heavy task," De Gaulle said. "For this task, means must be provided."

He outlined his demand for special powers and his proposal to disperse the assembly until its next regular session Oct. 7. Most urgent, he said, was the revision of Article 90 of the Constitution which now provides that constitutional revision must be first approved by both the Assembly and the council before submission to the people by referendum. With this modified to permit direct consultation of the electorate, De Gaulle said subsequent amendments dealing with the basic structure of the insitutions would be based on three principles:

1. Universal suffrage is the source of all power. This was reaffirmation of the general's basic devotion to Democracy.

2. Executive and legislative powers must be effectively separated so that government and parliament each assume and effectively fulfill their full functions.

3. The government must be responsible to parliament.

In return for the large grant of power he demanded, De Gaulle offered the political leaders an eight-point pledge covering the use he would and would not make of them. This was reported to the Assembly today by Pierre-Henri Teitgen of the Catholic Popular Republican Party in these terms:

1. De Gaulle had promised that France's treaties, notably those embodying European unification moves such as the common market and atomic energy community, would be maintained and respected.

2. That De Gaulle would never accept being carried to power by the dissident committees of public safety.

3. De Gaulle wanted no other powers than those regularly conferred upon him by parliament.

4. The new premier would insure that in Algeria and Corsica those in defiance of the Paris government would be brought back to discipline and order "in the service of the republic."

5. He promised to respect the liberty of labor unions.

6. The full powers conferred on him would not be used, the general said, to interfere with the personal rights and fundamental liberties.

7. De Gaulle asked full powers only for six months and agreed that during the absence of Parliament its committees should sit permanently to survey government actions.

8. Finally, the constitutional reforms envisaged would respect and consolidate the two fundamental principles of democracy—that all power proceed from the national electorate and that the government was responsible before its representatives in Parliament.

Gammon Chairman

Dr. Ralph L. Williamson, head of Gammon Theological Seminary's department of practical studies, will be in San Francisco for the summer, engaged in special studies at the University of California and the Pacific School of Religion.

AUNT HET

I'll endure whatever is necessary, even if other folks are treated better'n I am, but I reserve the right to be mad about it.

Police Halt Leftist Riot In Paris

Continued from Page 1

observation plane droned from one point of the compass to another, reporting on each new concentration of demonstrators.

In the heart of the capital, police were put in a state of instant alert as guards centered in the Place de La Concorde and around the National Assembly listened tensely over police radios to reports of trouble at more outlying points.

Subway exits around the assembly building were sealed. One officer, his face set, said: "It looks like they're moving toward the center of the city from a dozen different directions."

In the Place de La Republique, where last Wednesday's massive non-violent left-wing march terminated, another throng was milling about. Police poured into the area from every side. Some of the demonstrators were dressed in imitation concentration camp uniforms. Others rushed to a nearby florist, cleaned out his shop of flowers, and placed them at the base of the Republican statue in the center of the square. The crowd roared: "Fascism shall not pass."

The throng continued to swell and police moved in. Guards were everywhere, cutting the mob into small groups and forcing them to disperse. There was no serious violence. The police seemed too powerful.

Red China Boats Sunk

TAIPEI, Formosa (AP) — The Chinese Nationalist navy has claimed it sank two Communist gunboats and one motorized junk in a 12-minute naval action Sunday morning about 30 miles north of Matsu. The Navy said Nationalist vessels, number and type not disclosed, returned to base without damage or casualties.

COMPETITION?

Wait 'til you hear about Steel!

That stag line could go twice around the ballroom before it outnumbered the steel companies that are in constant competition with one another.

Actual count shows over 250 companies in manufacture and sale of iron, steel or iron and steel products. They're spread all across the country. They employ about 600,000 workers and have well over 900,000 stockholders.

Steel users are "sitting pretty" — lots of places to shop. Every steelmaker must be on his toes.

And, besides all the other competing steel companies, each steel plant is also in constant competition with the producers of other metals here and abroad — and with producers of cement, lumber, glass, paper and plastics.

AMERICAN IRON AND STEEL INSTITUTE
150 East Forty-Second Street, New York City

Journal-Constitution Want Ads Pay Off

The Malignant Heart

Paula Was My Only Enemy---I Hated Her

Continued from Page 1

lessness can foment in the ambitious.

My father understood about it and that's what made him a great man and a good enough policeman that even since he caught a stray bullet in a robbery investigation and had come home to spend the rest of his life in a wheel chair, fellow officers continued to come to our house and talk over their cases with him and ask his advice.

I had, I thought, suffered much at Paula's hands, but I should have forgiven much, knowing how it was with her.

I stood there, tentatively trying to feel a decent sense of regret and shame, when the thought of Garrity recalled me.

If he had killed Paula . . .! My compassion for Paula switched sides immediately. Between Garrity and Paula there was no question of my loyalty. If Garrity had committed murder it was no worse than whatever thing Paula had done to him.

I gave the Grady Hospital corps time to get their burden into the elevator and then I moved casually toward the ladies' room. The couch in the outer room was empty!

Its saggy cushion still held the depression where Garrity had lain, but Garrity was gone. Then I heard the flush sound off in the next room.

But when the door opened it was not Garrity who came out. It was Mimi Lewis, our exquisite fashion editor, all done up in trailing white draperies for opening night of the Met.

"Kate!" intoned Mimi imperiously in that black satin voice of hers that makes every triviality come out sounding like a business-office Must. "Please tell me what goes on. I find the place working alive with policemen. Are we being raided or something?"

I told her quickly and with as little detail as possible. Mimi was one of the Reynolds' faithful, brought over from a modeling job in a department store where Paula once worked, to write of beauty and body coverings. I didn't put it past her to faint or burst into loud sobs at the news that Our Leader was no more. She did neither. Her long brown eyes grew wide and thoughtful, and she caught her full, velvety-red underlip with her quite perfect white teeth and said softly, "Well, what do you know?"

The reaction was so totally different from what I had expected that I just backed awkwardly out of the room and square into Shep, who was standing outside the door.

"Come on, Katie," he said crossly in his night city editor voice. "Let's get with it. Give me your opera story and then let's have Reynolds."

Leading him away from the door which had Mimi on one side and a policeman close to the other, I whispered urgently, "He's not in there, Shep. Garrity's gone. I don't believe he could have made it home under his own steam, do you?"

Shep took a deep breath. "He couldn't have," he said. And then he sighed. "Well, we can't do anything about finding him now. Let's get the paper out."

I trailed him back to the city room listlessly.

The atmosphere in the room outwardly showed little difference from that nightly on-deadline push. People were too busy to talk, but the electric feeling of excitement was there — underneath—waiting to crackle up to the surface the minute the last piece of copy was down, the last head written, the press rolling.

I bent to my typewriter. The color story I had started on the opera had all the brilliance of an undug turnip. But what people wore and thought and said at the opening of the Met would be of slight concern to our half million readers by breakfast time anyhow. Paula Reynolds, the old glory snatcher, would, in death, surpass even such front-page specialists as Patrice Munsel and Rise Stevens.

I pecked out a couple of tired, cliche-ridden paragraphs to wind up the opera story and took it over to Shep, who was, since I had thought of turnips, just about the color of one, a dirty, purplish white. His voice held the routine edge of authority and urgency when he spoke, but his face in the bright light was in a state of collapse. His plain, prim countryman's mouth was out of control, wobbling about in a childish way he couldn't seem to stop, even by grinding his teeth so muscles came and went in his cheeks. His rimless glasses were misted over so I couldn't see his eyes.

"Why, Shep . . ." I began, and he stood up.

"Better get a move on, Katy," he said in a tone which contrived to sound brusque and businesslike in defiance to that wobbling mouth and the misted-over glasses. "See what Mulcay's got and let's have it. And what about her husband—did you call him?"

"No," I said. "Not yet. I told you they were getting a divorce. I don't know exactly where to look for him."

"Try the Biltmore," said Shep briefly, and sat back down, his back to me.

It wasn't until I had the operator ringing Elwood Reynolds' room that I thought to be surprised that Shep should have known where to reach him. He had said he didn't know they were getting a divorce, and yet he seemed to know Reynolds would be at a hotel.

Elwood Reynolds answered just as I watched Lieutenant Mulcay walk out of my office and move across the news room toward me.

"Mr. Reynolds," I said, "this is Katherine Kincaid at the Searchlight. I'm afraid I have a shock for you. Uh . . ."

Mulcay had quietly picked up the extension on the desk next to mine.

"Yes, Miss Kincaid?" Reynolds sounded sleepy and not too apprehensive.

"Paula . . . Paula's dead."

"Dead? Dead?" Elwood Reynolds seemed to be turning the word this way and that, examining it for flaws.

"Mr. Reynolds," I babbled, "I'm terribly sorry. We all are. It happened down here at the office. Tonight. Could you come down?"

There was a moment's hesitation. "Yes, Miss Kincaid. Right away. I'll be right down."

"Well done, Katy!" said Mulcay when we had hung up the phones together. He mimicked me gratingly. "Hello, Mr. Reynolds! I just called up to tell you your beautiful wife's dead—and how are you tonight?"

"I didn't say that!" I cried hotly. "I said . . ."

I looked up and he was grinning at me in that tacky, presumptuous way all the Mulcays have. His father and my father were on the police force together and such good friends this second-generation Mulcay and I didn't have a chance. From the time we were children being taken on department fish fries at Grant Park we had been building up a good case of animosity toward one another—and it hadn't diminished during the years he was away in the Marines and I was learning to be a newspaper reporter.

"Oh, I'm so sorry, Lieutenant," I apologized icily. "I don't have the subtlety and finesse of the homicide squad. If I'd known you were going to be on the phone anyhow, I'd have waited for you to break the news to Mr. Reynolds."

But my sarcasm was wasted on Benjamin Franklin Mulcay. Sitting there on the corner of my desk, he was apparently listening, but his eyes, watchful and calculating as the hands on a time clock, were busy ticking off the people in the news room.

"About to make an arrest, Lieutenant?" I asked sweetly.

"No," he said quietly. "This will be a matter of reeling out the rope and letting the murderer hang himself. Or . . . herself, Katy."

(Continued Tuesday in The Atlanta Constitution.)

GOING TO MIAMI?

It's Miami's leading hotel! 100% air-conditioned... moderate rates! 200 luxurious rooms with radio, TV. Reservations guaranteed.

HOTEL BISCAYNE TERRACE
BISCAYNE BOULEVARD AT 4TH
FOR RESERVATIONS CALL AMERICAN EXPRESS JAckson 5-7821
FIELDS HOTELS
★ For Budget-Conscious Travelers — Stop at the adjoining BISCAYNE PLAZA. Comfortable rooms, sensible rates.

SAVING IS EASIER WHEN YOU

★ 2½% Regular Savings
★ 3% 5-year Savings Certificates
★ Save-by-mail Plan
★ Automatic Savings Plan
★ C&S College Club Plan

The Citizens & Southern National Bank
AND AFFILIATES IN ATLANTA
MEMBERS FDIC

SAVINGS DEPOSITS MADE BY JUNE 13 EARN INTEREST FROM JUNE 1

FANS ½ PRICE
Factory Irregulars
All sizes, fully guaranteed. No mechanical defects. Window, table, lift-outs, floor, exhaust, kitchen and reversible models. No deliveries. Sold at factory only.
C. & H. FAN CO., Inc.
1501-1523 DeKalb Ave., N. E.
Cross N.R. at Mason JA. 5-0443
Open 8 a.m. to 5 p.m.; Sat., 8 a.m. to 3 p.m. Note: Factory regulars sold by distributors and dealers

Are those crusts and scales PSORIASIS?

If they are, use Siroil. For 25 years psoriasis sufferers have learned that Siroil tends to remove those unsightly crusts and scales. If lesions recur, light applications of Siroil help control them. Siroil won't stain clothing or bed linens. Offered on 2-weeks-satisfaction-or-money-refunded basis.

use SIROIL

WRITE FOR NEW FREE BOOKLET WRITTEN BY REGISTERED PHYSICIAN
New booklet answers 30 most-asked questions about psoriasis.
SIROIL LABORATORIES, INC.
DEPT. 17 SANTA MONICA, CALIF.

AT ALL DRUG STORES

Today it's Here!

Tomorrow's TV from General Electric

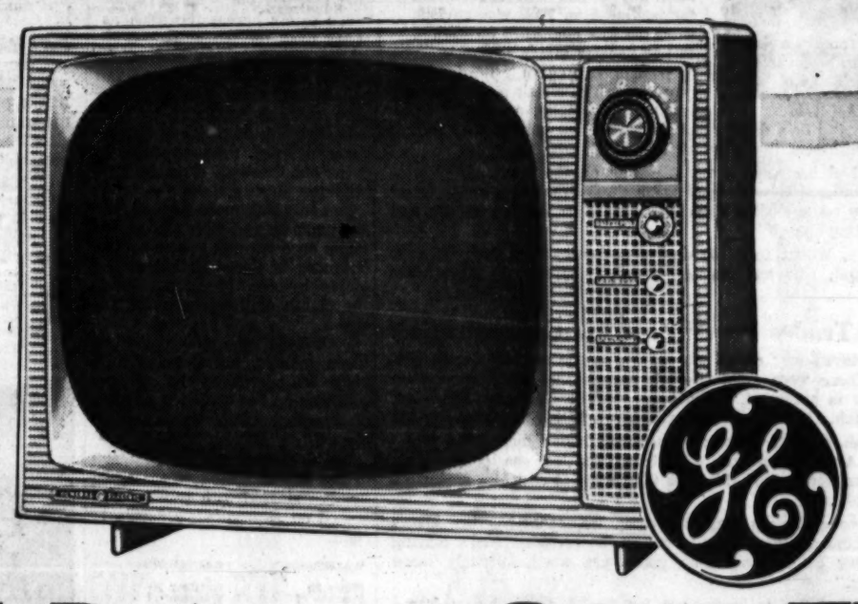

Model 17T2412
155 sq. in. picture
Modern mahogany
Hi-Impact Cabinet

G-E Designer Series TV

A completely new kind of television. Graceful, functional, most useful TV ever!

only $199.95

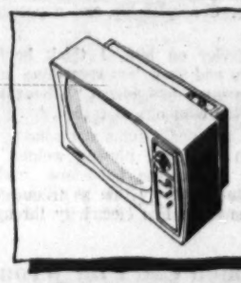

Less than 8 inches
Cabinet depth is all you see. Only 13½" Overall

• Console-power chassis
• Built-in antenna
• Balanced fidelity sound

WIN . . . your own Designer Series TV

Look at the magnificent new "designer Series" TV . . . then fill in each blank line with a word or phrase that describes this TV set of the future. Start each line with a letter of the word "DESIGNER" — as shown in the example at right.

EXAMPLE
D ecorative Style
E legance
S implicity
I ngenuity
G racious
N ew as Tomorrow
E xceptional Value
R ugged Build

COME IN TODAY FOR OFFICIAL ENTRY BLANK

OPERATION up turn — Buy now for extra values — GENERAL ELECTRIC

TALMAN FURNITURE CO.
631 LEE ST., S.W. PL. 5-5791

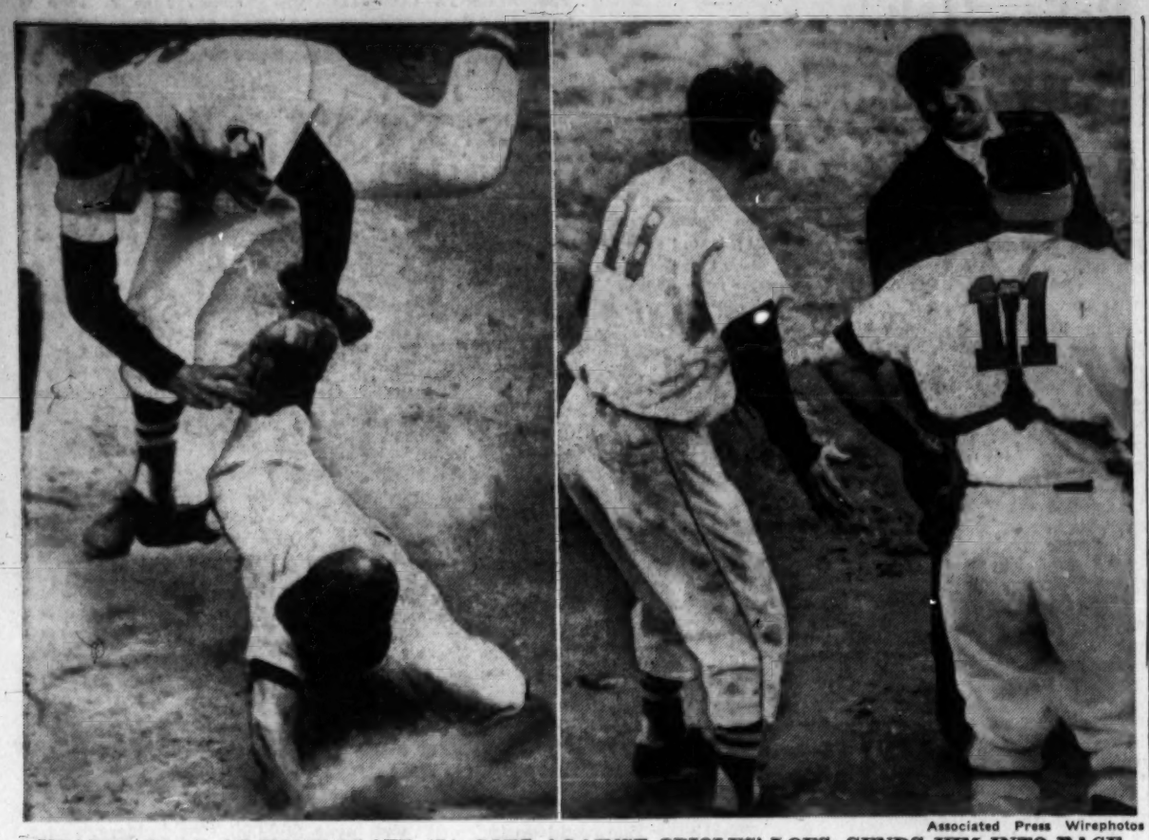

Associated Press Wirephotos

HEATED PLAY AT HOME PLATE (L) GOES AGAINST ORIOLES' LOES, SENDS HIM INTO RAGE

Ump Larry Napp Rules Nats' Ken Aspromonte Escapes Loe's' Tag; Catcher Gus Triandos Seen With Loes and Official

Hartman Nabs No. 11 As Crackers Divide

Nashville, 11-7; Atlanta, 8-2

By CHARLIE ROBERTS
Constitution Sports Writer

NASHVILLE — Sulphur Dell, breeding grounds of the "Gopher," was the scene of nine home runs Sunday as the Crackers and Vols split a double-header while keeping a weather eye out for an impending tornado.

The storm finally struck just after a rain of homers engulfed the Crackers in an 11-7 opener, and deluged the Vols in an 8-2 nightcap.

The pace-setting Crackers now lead second-place Mobile by a game and a half. The Bears vaulted past Birmingham with a double victory over New Orleans while the Barons were dropping a singleton to Chattanooga.

The "Gopher" pitch, fast becoming the trademark of Atlanta's hurling pack, accounted for eight runs as Nashville swingers belted five round-trippers from the bandbox park in the first game.

And Poochie Hartsfield's three-run swat in a six-run fourth inning, his first homer of the season, and Dick Phillips' fourth were the core of a Cracker barrage that caved in the Vols in the afterpiece.

Lefty Bob Hartman, going the route for the eighth time in 11 starts, had smooth sailing in picking up his 11th triumph against two defeats in the Cracker victory. But he lost a bid for his fourth shutout in his last six starting assignments when Jim Fridley smashed a leadoff round-tripper in the final inning of the seven-frame affair.

The Crackers, in winning the series 3-2, jumped Darrell Martin for his third defeat in five verdicts by breaking the second-game run famine in the fourth.

Meeks opened with a double and scored on Ebba St. Claire's single and an error on the throw-in. John DeMerit plated St. Claire with a single and, after two were out, Hartman walked.

Bruce Barmes singled DeMerit across before Hartsfield hammered his three-run shot over the short right-field fence.

Final two Cracker runs came in the seventh on Phillips' solo homer and singles by Meeks and DeMerit sandwiched around a St. Claire double.

Hartman, who walked two and whiffed six, faltered in the seventh after Fridley's belt over the barrier in left. Sisler and Jim Ludtka wrapped singles around a walk to Vic Comolli. And Sisler scored on a force play.

Karl Drews, who relieved Martin in the fourth, yielded the homers to Hartsfield and Phillips. Outfielder George Schmees, pitching for the first time all year, got the last two men out in the seventh.

Lefty Jim Bailey was rocked from the mound by a six-hit, four-run Cracker seventh in the opener. But his third victory in five decisions was preserved by Jay Hook.

Starter Ken MacKenzie, who lost his second of four decisions, was tagged for a two-run Coles' homer during a three-run Vol third inning.

A Ludtka double kayoed MacKenzie in the one-run fourth, and reliefer Jim Umbricht was rapped for three markers an inning later. Two scored on Sisler's first four-bagger.

Gilbert and Sisler pounced upon reliefer Paul Cave for homers, good for three runs, in the sixth.

The Crackers cut the Vol margin to 10-7 with four runs in the seventh. Cottier's single, a double by pinch-hitter Ray Rippelmeyer, a walk, singles by Barmes, Meeks and Buck Riddle kayoed Bailey. Then DeMerit greeted Hook with a run-scoring double.

As an insurance measure, Coles poled another homer off Jack O'Donnell in the eighth.

The split gave the Crackers a 5-6 won-lost chart on their road trip and a 7-4 margin over the Vols for the year. Atlanta has lost only two of its last 12 series.

The Crackers return home Monday for a home stand. New Orleans will be the foe at the unaccustomed starting time of 8:30.

A gala attendant show will start with an hour of music at 6:30. Vaughn Monroe, his orchestra, Dagmar and company will provide entertainment from 7:30 until game time.

Rippelmeyer (5-3) will hurl for the Crackers.

CRACKER DIARY—Water was a foot deep in the Vol dugout when play started. . . . Four of the 6 hits off **MacKenzie** were by left-handed swingers, another by **Bailey**, switch-hitting pitcher. . . . **Umbricht** slightly deflected the flight of **Bailey's** line drive in the fifth inning, and **Phillips** caught it for a put-out. . . . The wind blew a "Mobile" sign off the scoreboard in the sixth, and play was halted while Vol outfielders carted it out of center field. . . . **Sisler's** second straight homer, in the sixth, rewarded the Vol skipper with $25, amount offered by a hotel for blasts over its billboard.

At one stage in the second game, **Cottier** had a two-game streak in which he had six hits and a walk in seven trips. . . . **Frailey** had six hits and six walks in the first four games of the se-

Continued on Page 13

THE CONSTITUTION
Sports

Page 10
Monday, June 2, 1958

Pels, Dagmar Here Tonight

Cracker Boxes

ATLANTA	ab	r	h	bi	NASHVILLE	ab	r	h	bi
Barmes, lf	4	1	1	1	E.Arnb'gh, ss	4	1	1	0
Phillips, ss	5	0	2	2	Gilbert, cf	3	2	2	3
Meeks, 3b	5	2	3	2	Coles, rf	4	2	2	3
St. Claire, c	4	0	1	0	Fridley, lf	5	0	1	0
Riddle, 1b	5	0	1	1	Sisler, 1b	5	1	4	2
DeMerit, cf	5	0	1	1	Luttrell, 3b	5	1	2	0
Frailey, rf	5	1	1	0	Comolli, c	4	1	0	0
Cottier, 2b	4	2	3	0	Ludtka, 2b	4	0	2	1
a-Hartsfield	1	0	1	0	Bailey, p	2	1	1	0
Mackenzie, p	0	0	0	0	Hook, p	1	0	0	0
Umbricht, p	1	0	1	0					
Cave, p	0	0	0	0					
b-Rip'm'yer	1	1	1	0					
Fox, p	0	0	0	0					
c-O'Don'll, p	2	0	0	0					
Totals	40	7	16	7	Totals	46	11	15	10

A—Singled for Cottier in 9th; b—doubled for Cave in 7th; c—flied out for Fox in 8th.

Atlanta	000	120	400	—	7
Nashville	003	133	01x	—	11

E—Phillips, Cottier. PO-A—Atlanta 24-4, Nashville 27-7. DP—Luttrell, Ludtka and Sisler.

LOB—Atlanta 11, Nashville 7. 2B—DeMerit, Rippelmeyer, Ludtka. HR—Meeks, Sisler 2, Gilbert, Coles 2. S—Durnbaugh.

	IP	H	R	ER	BB	SO
Mackenzie (L-3-2)	3⅓	6	4	3	0	1
Umbricht	2⅔	3	4	4	1	2
Cave	1	3	3	3	0	2
Fox	1	0	0	0	0	0
O'Donnell	1	3	1	1	2	0
Bailey (W-3-2)	4⅔	12	7	7	1	4
Hook	2⅓	4	0	0	3	2

U-Welaj and Ohlinger. T—2:30.

SECOND GAME

ATLANTA	ab	r	h	bi	NASHVILLE	ab	r	h	bi
Barmes lf	4	1	1	1	Durnbagh ss	4	0	0	0
Hartsfield 3b	4	1	1	3	Gilbert cf	3	0	0	0
Phillips ss	4	1	2	1	Coles rf	3	0	0	0
Meeks rf	4	2	2	0	Fridley lf	3	1	2	1
St. Claire c	4	1	2	0	Sisler 1b	3	1	1	0
Riddle 1b	3	0	1	0	Luttrell 3b	3	0	0	0
DeMerit cf	4	1	2	2	Comolli c	2	0	0	0
Cottier 2b	3	0	1	0	Ludtka 2b	2	0	1	0
Hartman p	3	1	0	0	Martin p	1	0	0	0
					Drews p	1	0	0	0
					Schmees p	1	0	0	1
Totals	33	8	13	7	Totals	26	2	3	2

ATLANTA	000	400	2	—	6
Nashville	000	000	2	—	2

E — Durnbaugh. PO-A — Atlanta 21-3, Nashville 21-9. DP—Durnbaugh, Ludtka and Sisler.

LOB—Atlanta 6, Nashville 5. 2B—Meeks, St. Claire. 3B—Fridley. HR—Hartsfield, Phillips, Fridley.

	IP	H	R	ER	BB	SO
Hartman (W, 11-2)	7	5	2	2	2	4
Martin (L, 2-3)	3 2-3	6	5	1	1	1
Drews	2 2-3	7	3	3	1	3
Schmees	2-3	0	0	0	0	1

U—Ohlinger and Welaj. T—1:50. A—1,492.

BASEBALL TONITE
Show 6:30 — Game 8:30
Atlanta Crackers vs. New Orleans Pelicans

Mickey LOGUE

A Greater Victory

Ned Neely, a complex lad of 18, came to win in Saturday's semifinal round of the City Tennis Tournament. He lost to Frank Willett, his friend and teacher, but beat the toughest opponent he's ever faced—himself.

Willett, defending Southern singles champion, dropped the first set to Neely's fierce bid, 4-6, then harnessed the skill and experience of his 33 years and salvaged the match, 6-0, 6-3.

LOGUE

There's no denying the premium Frank placed on victory. It meant another step toward being really ready to defend his Southern crown. It meant he was playing the game he loves the only way he knows how to play it.

He won. But long afterward, in the semiprivacy of the locker room, it was Neely's, not Willett's, triumph that Frank wished to discuss.

"In my book, Ned passed two big tests out there today," he said. "First, he lost the match and he didn't blow up. Second, he didn't hold any resentment toward me for beating him. That was obvious from the fine teamwork he showed in our doubles match later.

"Tennis once again is fun for Ned. By fun I don't mean it's merely casual pleasure, like sipping a glass of lemonade. I mean he's doing something well and getting that feeling of accomplishment that goes with it.

"Ned had become his worst enemy on the court. After winning the National Boys Championship three years ago, he expected victories to come easily. When they didn't, he lost his temper and began beating himself."

Happily, Willett feels the day of self-destruction may be over for his pupil, who had claimed his first tournament set off the teacher.

—Ned Trades Frustration for Concentration

"He played four deuce sets getting to the semis," Frank continued. "There were a lot of deuce games that could have gone either way in every set. Without self control, Ned could have lost either match. He's using his terrific spirit to his advantage again.

"I believe he's playing 50 per cent better than early this spring. Although he got a little excited on one point late in the last set, I don't think his temperament cost him a single point against me.

"His concentration has improved tremendously. He knows where to hurt me now, when to put on the pressure. Ned's playing to the score better. And some points are worth infinitely more than others."

This knowledge is imperative for Neely, whose husky frame belies his lack of stamina. Occasionally he tires himself out on a point that otherwise has no bearing on a match's ultimate outcome.

Ned, whose birthday falls in January, was the youngest varsity college tennis player in the land this spring. This summer he takes his final shot at the National Junior Championship and a possible Junior Davis Cup invitation.

"Unless they run in an outsider on him, I think he'll definitely win the Southern Juniors and show 'em something in the Nationals," Willett said, then grinned and added, "I thought I was going to have to show him the clippings to escape."

Ned Neely stands an even six feet and weighs 160 pounds, a few pounds fewer and faster than his usual playing weight. A fighter, he once licked rheumatic fever. The handsome, curly-headed chap feels strongly the acute sensitivity that so frequently courses through the highly intelligent man like electricity through copper wires.

—'Fifty Million Frenchmen Can't Be Wrong'

Ned speaks with refreshing candor. He chooses his words carefully before delivering them eye to eye.

"I'm glad it's noticeable that I've changed," he began. "I'd been wrong too long. Frank had talked with me often about my temper. So had many others. I finally realized that 50 million Frenchmen can't be wrong.

"It's no good to explode over one point and lose the next three games fuming about it. I'd never have beaten Chuck Straley the other day getting excited. However, I believe it's good sometimes to get angry inwardly. I don't mean to brood over a missed point, but to try that much harder to win the next one. I guess that's what you're supposed to do anyway."

Ned, a tennis enthusiast since 10, says he can't give too much credit to Jack Waters, Piedmont Driving Club professional, especially for getting his serve back on the beam.

He also is deeply grateful to Willett, one of the greatest gentlemen in tennis; to Coach Earle Bortell, the patient Tech taskmaster who helped bring Frank to stardom before him; to Edgar Neely, his loyal, enthusiastic father, and to many others.

He doesn't want to let them or himself down. Next stop: maybe the City finals next year?

"I haven't got that long," he replied quickly. "I've got just six or seven weeks to get ready for the National Juniors. I've got to learn to concentrate and improve my game. I don't want to be knocked out in the quarterfinals again."

"Ned doesn't have to win," said Willett. "We're all pulling for him to, of course. But as long as he does the best he can, remains a good sport and keeps in there fighting, we'll be behind him win or lose."

Incidentally, the master craftsman and apprentice later shared an equally satisfying upset success in finals of men's doubles.

Frank Willett beat Crawford Henry for the singles championship Sunday, but somehow I feed Ned Neely may have been the real winner in this tournament.

Loes Goes After Ump Napp As Nats Win Explosive Duel

Aspromonte Paces 5-2 Win

BALTIMORE (AP)—The Washington Senators scored three runs in a fifth-inning rally featuring another temperamental outburst by Baltimore pitcher Billy Loes and defeated the Orioles, 5-2, Sunday.

Loes, who lost his fifth straight, was ejected from the game during the wild inning when he charged Umpire Larry Napp after a disputed call at the plate in a rundown play.

Ken Aspromonte, who figured in all of Washington's scoring innings, and Julio Becquer opened the fifth with singles to put runners on first and third.

Camilo Pascual, the winning Washington pitcher, then topped a roller to right of the mound. Loes backhanded the ball and threw home, trapping Aspromonte. In the rundown, Loes elected to chase Aspromonte for the tag, but the Senator runner dove safely across the plate as Loes tried for the out.

Loes slammed the ball to the ground and went after Napp. The ball rolled away and the other base runners continued on their way, Becquer scoring and Pascual reaching third. Pascual scored on a two-out throwing error by third baseman Brooks Robinson.

The only Baltimore runs off Pascual, who retired after six innings, came on a two-run homer by Gus Triandos in the sixth following a single by Jim Marshall. It was the eighth of the season for Triandos.

Dick Hyde, who pitched the last three innings, put down a mild ninth inning threat by retiring pinch hitter Joe Ginsberg and Billy Gardner with two runners aboard.

Washington scored its first run in the second inning when Rocky Bridges singled with two out and scored on Aspromonte's double to right.

WASHINGTON	ab	r	h	bi	BALTIMORE	ab	r	h	bi
Plews 3b	5	0	1	1	Gardner 2b	5	0	1	0
Pearson cf	4	0	0	0	Woodling rf	4	0	0	0
Sievers lf	4	0	1	0	Nieman lf	4	0	1	0
Courtney c	3	0	0	0	Marshall 1b	3	1	1	2
Lemon rf	4	0	0	0	Triandos c	3	1	1	2
Bridges ss	3	1	2	0	Robinson 3b	4	0	0	0
Aspr'nte 2b	3	2	2	1	Green cf	4	0	1	0
Becquer 1b	2	1	1	0	Castle'an ss	3	0	2	0
Pascual p	2	1	0	1	bPilarcik	0	0	0	0
Hyde p	1	0	0	0	Loes p	1	0	0	0
					Beamon p	0	0	0	0
					aBoyd	1	0	0	0
					Pappas p	0	0	0	0
					cGinsberg	1	0	0	0
Totals	31	5	7	3	Totals	33	2	7	2

a—Grounded out for Beamon in 7th; b—Walked for Castleman in 9th; c—Lined out for Pappas in 9th.

Washington	010	031	000	—5
Baltimore	000	002	000	—2

E—Loes, Robinson. PO-A— Washington 27-13, Baltimore 27-15. DP—Beamon, Castleman and Marshall; Gardner, Castleman and Marshall; Castleman, Robinson and Gardner. LOB—Washington 5, Baltimore 8.

2B—Aspromonte. HR — Triandos. S—Loes, Pascual.

	IP	H	R	ER	BB	SO
Loes (L, 0-5)	4	4	4	2	1	1
Beamon	3	3	1	1	0	0
Pappas	2	0	0	0	2	0
Pascual (W, 3-3)	6	6	2	2	2	3
Hyde	3	1	0	0	1	0

HBP—By Beamon (Courtney, Aspromonte). U—Napp, Rice, Rommel, Stevens. T—2:17. A—7,684.

'WHEN HE LOOKS BAD, 'I'M STUCK,' CRIES LOES

BALTIMORE (AP)—The Baltimore Orioles suspended Billy Loes indefinitely Sunday and fined him $100 after another temperamental explosion by the eccentric right-handed pitcher.

Loes, fuming at the action of manager Paul Richards, said he would appeal to baseball commissioner Ford Frick because he was "being deprived of making a living."

BILLY LOES

"If he (Richards) don't like me," Loes said, "he can trade me and I'll go somewhere else."

Richards declined to comment fully on his decision, saying only, "Loes knows what he's being fined for." He left the impression, however, that the matter went deeper than what happened Sunday.

In the dressing room after the game, Loes said he was fined and suspended "for making God in there look bad." He made the comment as he pointed to Richards' office.

"He don't care whether you win or lose," Loes said, "just so you don't make him look bad."

The 28-year-old pitcher was ejected in the fifth inning of the game when he pushed umpire Larry Napp after a disputed play **at the plate.** Washington scored three runs in the inning and won the game 5-2.

"I was out there battling to win and wind up getting suspended," Loes said. He claimed he had tagged Aspromonte out.

Loes faces possible suspension by the American League. Napp said he will file a report on the incident, mentioning the fact that he was pushed "more than once" by Loes.

Asked if Loes will ever pitch again for Baltimore, Richards said: "I don't want to answer that question right now."

Associated Press Wirephoto

CEDARTOWN'S DOUG SANDERS PROUDLY DISPLAYS WINNING CARD

Grabs Western Open With 13-Under-Par 275, His First Big Victory as Pro

Doug Sanders' Torrid 68 Finish Snares 55th Western Open Title

DETROIT (AP) — Unknown Doug Sanders came out of nowhere Sunday and on the $5,000 first prize in the 55th Western Open Golf Tournament with a 72-hole score of 275. Sanders was 13 strokes better than par in his first major tournament victory as a professional.

The 24-year-old former collegian from Cedartown, Va., fired a 35-33—68 over the nearby Red Run Golf Club course made soggy by a downpour that lasted through most of the final round.

Sanders' blistering pace nevertheless was marked by erratic play. He needed — and got — a 6-foot birdie putt on the 18th green to grab undisputed first place in the $25,000 tournament.

Dow Finsterwald of Tequesta, Fla., finished second, with a 276, one stroke behind Sanders.

Sanders won a minor tournament or two and took the Canadian Open as an amateur in 1956. He became the only amateur ever to win the Canadian Open.

The former University of Florida golfer has been hit by injuries over the last two years. A hand injury kept him off the tour four months and a recent foot injury kept him out of action nearly five months. He rejoined the tour early in May.

For Finsterwald, who had a 71 added to previous rounds of 69-68-68, this was the 16th time he has finished second in the last 2½ years. He won $2,500 for his 12-under-par performance at Red Run's 6,765-yard course. Par is 36-36—72.

Finsterwald shared the lead at the 54-hole mark with Dave Ragan of Orlando, Fla., and Mike Souchak of Grossinger's, N. Y. Both blew up in the final round. Souchak had a 74, good enough for a third place tie with Bob Rosburg of Palo Alto, Calif., and Julius Boros of Mid Pines, N. C.

Halfway leader Tommy Jacobs, 23-year-old from Whittier, Calif., added a 73 to his previous round and finished sixth at 280. Defending champion Doug Ford, playing inconsistently in defense of his title, ran into trouble with a 77 and finished far down the list at 287.

Doug Sanders, 69-68-70-68—275 $5,000; Dow Finsterwald, 69-68-68-71—276 $2,500; Julius Boros, 70-73-70-66—279 $1,600; Bob Rosburg, 67-70-71-71—279 $1,600; Mike Souchak, 68-70-67-74—279 $1,600; Tommy Jacobs, 64-71-72-73—280 $1,100; Sam Snead, 70-68-73-70—281 $815; Arnold Palmer, 66-73-72-70—281 $815; Frank Stranahan, 67-71-70-73—281 $815; Ken Venturi, 71-70-65-75—281 $815; Dave Ragan, 69-71-65-76—281 $815.

George Bayer, 68-75-70-69—282 $481.25; Gary Player, 71-71-67-73—282 $481.25; Gene Bone, 70-71-68-73—282 $481.25; Bert Weaver, 70-71-66-75—282 $481.25; Don Whitt, 68-69-73-72—282 $375; Paul Harney, 70-70-70-73—283 $325; Al Balding, 70-70-70-73—283 $325; Leo Biasetti, 68-75-72-68—284 $248.75; Mack Evans, 71-72-72-69—284 $248.75; Don January, 70-71-71-72—284 $248.75; Tony Lema, 71-68-70-75—284 $248.75.

Southern Leaders

BATTERS

	G	AB	R	H	Pct.
Fridley, Nashville	44	166	29	64	.386
Meeks, Atlanta	44	170	37	65	.382
Coles, Nashville	45	166	41	61	.367
Phillips, Atlanta	37	147	29	53	.361
Peden, Little Rock	41	135	22	45	.333

HOME RUNS: Hadley, Little Rock, 11; Meeks, Atlanta, 10; Asaro, New Orleans, 10; Secrest, Little Rock, 10.

RUNS BATTED IN: Meeks, Atlanta, 47; Clark, Birmingham, 41; Coles, Nashville, 39; Fridley, Nashville, 39.

STOLEN BASES: Gilbert, Nashville, 8; Reed, New Orleans, 6.

DOUBLE PLAYS: Nashville, 63.

PITCHERS

	G	W	L	IP	R	H	BB	SO
Slack, Mem.	26	6	0	66	19	46	24	35
Grzenda, Bir.	9	5	0	58	26	44	39	50
Raugh, Bir.	15	2	0	42	21	36	18	20
O'Donnel, Atl.	17	2	0	39	16	35	20	18
Hartman, Atl.	14	11	2	86	24	70	31	70

"KAYENVEE" takes the luck out of fishing! Once they nibble—the fish are caught!
Johnston Enterprises
P. O. Box 1284, Marietta, Ga.

The Man PAYS but the Woman O.K.'s

and that's why more men buy HIRSCH'S

2-Pants Dacronair

55/45 Dacron-Worsted

"The Keeper of the Budget"—usually your wife—is more thrift-conscious today than in a long time. She knows that 2 pair of trousers doubles the wear of the WHOLE suit—making possible more money for other things. When you bring home a Hirsch suit you're always in good favor and in good style.

$57.95

Charge it the Hirsch Way
$19.31 July 10
$19.32 Aug. 10
$19.32 Sept. 10

No Down Payment
No Interest
No Carrying Charges

HIRSCH'S
79 Peachtree St.
Established 1863

Turley Hobbles Red Sox

Carey's 2 HRs Pace Yanks

BOSTON (AP)—New York's Bob Turley dazzled Boston for his eighth victory and Andy Carey cracked five straight hits, including two homers Sunday as the league-leading Yankees belted the Red Sox, 10-4.

Turley allowed only five hits, three of them by Billy Klaus, and struck out 10 in hurling his eighth complete game in nine starts.

Carey, who normally shares the New York third base position with Jerry Lumpe, boosted his average 51 points to .256 with his hitting spree. He drove in four runs, and scored three times.

Turley, best known as a fireballing right-hander with a no windup delivery, relied on tantalizing breaking pitches because of a brisk wind blowing out.

Boston's first three runs were of a gift variety in the third inning when Jackie Jensen's high pop to short left with the bases loaded fell just inside the foul line.

The only other Boston run was scored in the fifth when Klaus led off with his third hit—a double off the wall in left center—and came around on two infield outs.

NEW YORK	ab	r	h	bi	BOSTON	ab	r	h	bi
Bauer rf	5	2	2	0	Klaus ss	4	2	3	0
Kubek ss	5	1	1	1	Runnels 2b	4	0	0	0
Mantle cf	4	1	2	0	Williams lf	2	1	0	1
Skowron 1b	5	0	1	3	Gernert 1b	3	1	1	0
McD'g'ld 2b	4	1	0	0	Malzone 3b	4	0	0	0
Howard lf	5	2	3	2	Jensen rf	4	0	1	3
Berra c	5	0	1	0	Berberet c	4	0	0	0
Carey 3b	5	3	5	4	Piersall cf	3	0	0	0
Turley p	4	0	0	0	Baumann p	1	0	0	0
					Wall p	1	0	0	0
					aKeough	1	0	0	0
					Fornieles p	0	0	0	0
Totals	42	10	15	10	Totals	31	4	5	4

a—Struck out for Wall in 7th.

New York ..... 012 110 032—10
Boston ..... 003 010 000—4

E—Berberet, Piersall, Klaus. PO-A—New York 27-9, Boston 27-12. LOB—New York 10, Boston 4.

2B—Mantle, Jensen, Bauer, Klaus, Carey, Skowron, Gernert, Howard. HR—Carey. SB—McDougald. S—Kubek.

	IP	H	R	ER	BB	SO
Turley (W, 8-1)	9	5	4	4	4	10
Baumann	3	7	3	3	2	1
Wall (L, 3-4)	4	2	2	2	2	1
Fornieles	2	6	5	5	0	2

U—Berry, McKinley, Flaherty, Chylak. T—2:20. A—28,954.

Cracker Figures

	AB	R	H	TB	HR	RBI	Pct.
Rippelmeyer	22	6	9	14	1	6	.409
Meeks	170	37	65	112	10	47	.382
Phillips	147	29	53	78	4	26	.361
Frailey	36	5	13	16	1	5	.361
Barmes	178	38	59	68	1	14	.331
St. Claire	75	13	24	33	2	13	.320
DeMerit	166	35	48	85	9	26	.289
Cottier	175	23	49	64	1	24	.280
Riddle	163	27	45	74	7	37	.276
Callaway	59	11	15	18	0	6	.254
Cave	20	2	5	5	0	2	.250
Hartsfield	52	10	12	17	1	8	.231
Umbricht	20	1	4	4	0	1	.200
Fox	17	2	3	5	0	2	.176
O'Donnell	25	1	4	6	0	3	.160
Mackenzie	8	1	1	1	0	0	.125
Hartman	33	4	1	1	0	1	.030
Gorin	3	1	0	0	0	0	.000

TEAM BATTING: 1706, hits 489, Pct. .287.

PITCHING RECORDS

	W	L	IP	R	H	BB	SO
Gorin	1	0	15	9	18	9	12
O'Donnell	2	0	39	16	35	20	18
Hartman	11	2	86	24	70	31	70
Rippelmeyer	5	3	48	25	54	29	25
Cave	4	3	56	39	60	25	31
Mackenzie	2	2	28	14	30	13	19
Fox	2	4	47	31	53	22	30
Umbright	1	3	57	30	43	34	33

Big League Leaders

AMERICAN

Player, Club	G	AB	R	H	Pct.
Nieman, Balt.	33	107	16	38	.355
Fox, Chi.	39	159	21	56	.352
Ward, Cle.	36	103	14	35	.340
Kuenn, Det.	42	160	24	54	.338
Vernon, Cle.	38	99	17	33	.333
McDougald, N. Y.	35	130	22	43	.331
Skowron, N. Y.	22	82	9	27	.329
Cerv, K. C.	36	126	35	40	.317
Lollar, K. C.	34	114	15	36	.316
Robinson, Balt.	38	137	12	42	.307

HOME RUNS

Cerv, K. C., 14; Jensen, Bos., 9; Triandos, Balt., 8; Gernert, Balt., Minoso, Cle., Maris, Cle., Sievers, Wash., 7.

RUNS BATTED IN

Cerv, K. C., 42; Jensen, Bos., 30; Gernert, Bos., 27; Minoso, Cle., Vernon, Cle., F. Bolling, Det., Sievers, Wash., 24.

NATIONAL

Player, Club	G	AB	R	H	Pct.
Musial, St.L.	38	144	22	62	.431
Mays, S.F.	45	182	40	74	.407
Ashburn, Phil.	41	154	26	54	.351
Spencer, S.F.	47	182	33	63	.346
Crowe, Cin.	32	101	10	34	.337
Covington, Mil.	26	83	12	28	.337
Cepeda, S.F.	44	178	37	59	.331
Skinner, Pitt.	42	164	31	54	.329
Mazeroski, Pitt.	41	157	22	50	.318
Groat, Pitt.	43	181	28	57	.315
Hoak, Cin.	38	149	20	47	.315
Temple, Cin.	38	143	20	45	.315

HOME RUNS

Banks, Chi.; Walls, Chi.; Thomas, Pitt.; Cepeda, S.F., 13.

RUNS BATTED IN

Banks, Chi., 40; Thomas, Pitt., 39; Mays, S.F., 37; Cepeda, S.F., 36; Spencer, S.F., 35.

Staff Photo—Bill Young

CITY NET CHAMP BROUGHT HIS PERSONAL GALLERY FOR FINALS

Weary But Victorious Frank Willett With Daughter Judy, 6, and Son Buzz, 4

Dahlbender's Am Status Under USGA Surveillance

By BERT PRATHER

The United States Golf Association, which last year ruled former Atlantan Harvie Ward a non-amateur prior to the U.S. Open, has Atlanta Open champion Gene Dahlbender Jr. on the griddle this time.

Gene Dahlbender

Gene, who is in Birmingham for Monday's sectional qualifying for the USGA's National Open, has been advised by USGA executive director Joe Dey Jr. that since certain matters as to Gene's amateur status have not been cleared, his entry for the Open is being accepted marked "status undetermined."

The questioning of Dahlbender's amateur standing, as we have it, stems from his accepting an honorary membership from Meadowbrooks Country Club a few years ago and later one from a Gatlinburg, Tenn., club.

L. B. Roane, secretary of Meadowbrooks at the time, has attempted to explain to Dey by telephone and letter about the conditions under which he received the honorary membership here. But it seems the USGA director wants more information on the subject and also from the Gatlinburg club.

Under USGA rules, an amateur cannot accept honorary membership to a club because of golf skill or golf reputation unless such membership or privileges have been awarded as purely and deservedly honorary and in recognition of outstanding performance or contribution to golf.

In his letter to Gene advising him that his entry was being accepted but not as an amateur, Dey said the USGA committee on amateur status would rule on his case at an early date, presumably before the Open at Tulsa, Okla., June 12-14.

If Gene hustles up a satisfactory explanation either by phone or letter to Dey, there's a chance the matter may be cleared up, otherwise he may find himself without amateur standing.

Since Gene once took a fling at pro golf, there can be no reinstatement again. Gene turned pro after competing in the 1949 Masters and served as an assistant to Claude Harmon at Winged Foot Club, Mamaroneck, N.Y., during the summer of '49.

He played on the 1949-50 winter tour for a few weeks and then returned home where he decided to ask for reinstatement as an amateur.

Eighteen other Georgians besides Dahlbender will compete in the Birmingham sectional Monday. Four places are open there. Three other Georgia players—Hugh Moore Jr., Macon; Jimmy Stevenson, Savannah, and Richard Beckmann, Valdosta—are entered at Jupiter, Fla.

Jim Stamps, Dalton, Charlie Harper, Columbus, Elmer Reed, Ewing Pomeroy, Atlanta; James Williams, Marietta, are state entries rated a good chance at Birmingham.

Mickey Gallagher Jr., George Kosko, Larry McCrary, John Muray Jr., William M. Harison Jr., all of Augusta; Dowse Calder, Matt Warren and Hobart Manley Jr., Savannah, and A. Paul Kosko, St. Simons, carry Georgia's colors in the Florence, S.C. sectional. Four places are available there.

Wily Willett Masters Henry For Sixth City Tennis Title

Cowan Keeps Women's Crown; Staton Captures Seniors Win

By RALPH GREGORY

Cat-quick Frank Willett, his game precision-honed, gave young Crawford Henry and some 350 spectators a lesson in the finer points of tennis Sunday to capture his sixth Atlanta Open title at Bitsy Grant Tennis Center.

Ned Neely — Betty Jo Braselton

Willett, No. 1 ranked Southern player and defending Southern champion, thus avenged a finals defeat at the hands of Henry last year in this same tournament. And he couldn't have been much sharper in winning, 6-1, 6-2.

The precision carried over into the men's doubles as Willett teamed with Ned Neely to capture that title, too. The pair defeated defending champions Henry and Larry Shippey, 6-4, 6-4.

Evelyn Cowan, the persistent left-hander from Covington, won her second straight women's singles title by defeating Betty Jo Braselton, 6-2, 2-6, 6-1. But her bid for a doubles repeat with Louise Fowler was denied. Braselton teamed with Inez Long to take that crown, 6-2, 6-2.

Jack Staton, No. 1 seeded, defeated Hank Crawford, 6-3, 6-4, for the senior men's singles championship. Crawford teamed with Tom Bird to defeat Bitsy Grant and Bobby Dodd in senior men's doubles, 6-2, 7-5.

Henry finally managed to salvage some satisfaction out of the day's action. He teamed with Mary Ann Connerat to take the mixed doubles title by beating Shippey and Long, 6-1, 6-3.

Willett's comparative waltz to the singles crown must have come as a surprise even to him. The stocky young executive, who grabbed his first city title in 1945 and had four in a row beginning in 1952, had been erratic in a semifinals match with Ned Neely and generally is a slow starter in the spring.

Sunday he was anything but erratic or slow. In the 35-minute

Continued on Page 13

Suggs, Faulk Finish 1-2

GATLINBURG, Tenn. (AP) — Louise Suggs, deadly accurate from tee to green, warded off a challenge by fellow Georgian Mary Lena Faulk Sunday to win the $5,000 Gatlinburg Women's Open Golf tournament by two strokes.

Miss Suggs, from Sea Island, Ga., shot a 76 for a 54-hole total of 222 to win first place money of $831.25 and boost her winnings for the year to $3,310.

Miss Faulk, of Thomasville, Ga. also carded a 76 on the final round but trailed Miss Suggs with a 224.

Trailing Miss Faulk in third place was Fay Crocker of Montevideo, Uruguay, with a 227. She shot a 74 in the final round.

Beverly Hanson of Indio, Calif., winner of last year's inaugural tournament, fired a two-under-par 71 to jump from 10th to fourth.

Louise Suggs, 71-75-76—222 ($831.25); Maty Lena Faulk, 75-73-76—224 ($641.25); Fay Crocker, 76-77-74—227 ($448.75); Beverly Hanson, 80-78-71—229 ($403.75); Marilynn Smith, 80-72-78—230 ($332.25); Wiffi Smith, 77-77-76—230 ($332.25); Joyce Ziske, 74-81-77—232 ($285.00); Alice Bauer, 76-79-78—233 ($249.38); Kathy Cornelius, 76-79-78—233 $(249.38); Marlene Bauer Hagge, 76-82-76—236 ($213.75); Betty Jameson, 80-79-77—236 ($190.00); Gloria Fecht, 80-80-78—238 ($166.25); Gloria Armstrong, 79-80-80—239 ($130.63); Ruth Jessen, 76-81-82—239 ($130.63); Bonnie Randolph, 78-81-82—241 ($75.00).

KC Stabs Cleveland Again, 6-2

KANSAS CITY (AP)—Kansas City made it three games in a row over Cleveland on this home stand, jumping to a five-run lead in the first inning then sailing to a 6-2 decision Sunday behind the six-hit pitching of Ray Herbert.

The A's took three of four games from the Indians to finish their home stand with a 21-17 record.

CLEVELAND	ab	r	h	bi	KANSAS CITY	ab	r	h	bi
Geiger 2b	2	0	0	0	Boyer 2b	4	1	0	0
Kelly p	0	0	0	0	Martyn rf	3	0	0	0
aCar'aquel	1	0	1	0	Heid cf	1	0	0	0
Lemon p	0	0	0	0	Lopez 3b	3	0	0	0
bVernon	1	0	1	1	Cerv cf	3	1	0	0
Mossi p	0	0	0	0	Tuttle cf-rf	3	1	0	0
Minoso lf-3b	4	0	1	0	Power 1b	4	2	2	0
Doby cf-lf	4	0	1	0	Chitt c	4	1	2	2
Ward 1b	4	0	0	0	DeM'strl ss	3	0	2	1
Colavito rf	3	1	1	0	Herbert p	3	0	2	0
Nixon c	4	1	1	0					
Harrell ss	4	0	0	0					
Moran 2b	1	0	0	0					
cMaris cf	2	0	0	1					
McLish p	0	0	0	0					
Bell p	1	0	0	0					
dAvila 2b	3	0	0	0					
Totals	34	2	4	2	Totals	31	6	8	6

a—Singled for Kelly in 6th; b—Singled for Lemon in 7th; c—Flied out for Moran in 7th; d—Lined out for Bell in 5th.

Cleveland ..... 000 000 200—2
Kansas City ..... 501 000 00x—6

E—Geiger, Moran, Power, Lopez, Martyn. PO-A—Cleveland 24-7, Kansas City 27-10. DP—Avila, Harrell and Ward; Herbert, DeMaestri and Power. LOB—Cleveland 7, Kansas City 4.

2B—Chitt 2, Power, Doby. SB—Baxes, Minoso. SF—Maris.

	IP	H	R	ER	BB	SO
McLish (L, 2-2)	1	4	5	0	2	1
Bell	3	2	1	1	0	6
Kelly	1	0	0	0	1	1
Mossi	2	0	0	0	0	1
Herbert (W, 1-0)	9	6	2	1	1	6

WP — McLish. U — Paparella, Hurley, Runge, Tabacchi. T—2:43. A—14,223.

Buy at the factory where they're made
GENUINE ITALIAN MILANS
GENUINE PANAMAS
$2.99 UP
FREE EXTRA HAT BAND!
ROBLEY Hat Factory
56 Walton St., N.W. Opp. Old Post Office

BASEBALL SUMMARY

SOUTHERN

	Won	Lost	Pct.	Behind
ATLANTA	30	20	.600	—
Mobile	28	21	.571	1½
Birmingham	26	22	.542	3
Memphis	24	25	.490	5½
Little Rock	24	26	.480	6
Nashville	23	25	.479	6
Chattanooga	22	29	.431	8½
New Orleans	17	26	.395	9½

SUNDAY'S RESULTS

Nashville 11-2, ATLANTA 7-8.
Chattanooga 10, Birmingham 9 (10 innings).
Little Rock 4-1, Memphis 3-2.
Mobile 7-8, New Orleans 6-7.

MONDAY'S GAMES

New Orleans at ATLANTA, 7:45 p.m.
Mobile at Birmingham
Memphis at Chattanooga
Little Rock at Nashville

NATIONAL

	Won	Lost	Pct.	Behind
San Francisco	28	17	.622	—
Milwaukee	25	16	.610	1
Pittsburgh	23	20	.535	4
Chicago	22	23	.468	7
St. Louis	19	22	.463	7
x-Cincinnati	17	20	.459	7
x-Philadelphia	18	23	.439	8
Los Angeles	17	26	.395	10

X—Does not include suspended game, June 1

SUNDAY'S RESULTS

Cincinnati 2-11, Philadelphia 1-11 (second game called after 8th, curfew)
San Francisco 7, St. Louis 2
Los Angeles 1, Chicago 0
Pittsburgh 5, Milwaukee 1

MONDAY'S GAMES

Pittsburgh at Cincinnati, Gross (2-0) or R. G. Smith (0-1) vs. Nuxhall (3-1).
Only game scheduled.

SOUTH ATLANTIC

	W	L	Pct.		W	L	Pct.
Augusta	28	17	.622	Jcksnville	21	22	.488
Savannah	25	17	.595	Knoxville	19	26	.422
Macon	22	23	.489	Charlotte	16	26	.381

SUNDAY'S RESULTS

Jacksonville 7, Augusta 1.
Knoxville 2, Macon 1.
Savannah 2, Charlotte 1.

GEORGIA-FLORIDA

	W	L	Pct.		W	L	Pct.
Valdosta	27	13	.675	Th'ville	18	21	.462
Albany	24	15	.615	Br'wick	16	24	.400
Dublin	22	18	.550	Waycross	12	28	.300

SUNDAY'S RESULTS

Brunswick 9, Thomasville 3.
Dublin 2, Waycross 0.
Albany 2, Valdosta 0.

AMERICAN

	Won	Lost	Pct.	Behind
New York	27	10	.730	—
Kansas City	21	17	.553	6½
Chicago	19	20	.487	9
Cleveland	21	23	.477	9½
Boston	20	23	.465	10
Detroit	19	23	.452	10½
Washington	18	23	.439	11
Baltimore	16	22	.421	11½

SUNDAY'S RESULTS

Kansas City 6, Cleveland 2.
New York 10, Boston 4.
Washington 5, Baltimore 2.
Chicago at Detroit, ppd., rain.

MONDAY'S GAMES

Chicago at New York (night)—Wilson (5-3) vs. Ford (5-2).
Washington at Baltimore (night)—Stobbs (2-4) vs. Harshman (5-3).
Only games scheduled.

ALABAMA-FLORIDA

	W	L	Pct.		W	L	Pct.
Dothan	27	15	.643	Pensacola	20	20	.500
Columbus	26	16	.619	Mntgmry	16	24	.400
Selma	24	16	.600	Pan. City	14	25	.359
Gr'ville	20	19	.513	F. W. B.	14	26	.350

SUNDAY'S RESULTS

Columbus 20, Fort Walton 4
Pensacola 3, Panama City 2.
Graceville 7, Montgomery 5.
Selma 1, Dothan 0

AMERICAN ASSN.

	W.	L.	Pct.		W.	L.	Pct.
Denver	28	16	.636	Wichita	23	25	.479
Charlstn	28	18	.609	Indnpls	21	24	.467
Minnpls	27	21	.563	St. Paul	22	27	.449
Omaha	24	24	.500	Louisville	15	33	.313

SUNDAY'S RESULTS

Wichita 3-2, Indianapolis 2-4.
Charleston 8-2, Louisville 6-3
St. Paul 4, Minneapolis 2
Omaha 9, Denver 3.

INTERNATIONAL

	W.	L.	Pct.		W.	L.	Pct.
Montreal	29	14	.674	Richmond	20	24	.455
Rochester	26	17	.605	Havana	21	26	.447
Toronto	25	19	.568	Miami	22	28	.440
Columbus	23	22	.511	Buffalo	15	31	.326

SUNDAY'S RESULTS

Miami 6-4, Havana 1-2
Richmond 5-1, Columbus 2-4
Montreal 7, Rochester 4
Toronto 6-11, Buffalo 5-6 (second game 8 innings)

TEXAS LEAGUE

	W.	L.	Pct.		W.	L.	Pct.
Austin	29	17	.630	Dallas	20	23	.465
Ft. Worth	23	17	.575	Houston	22	27	.449
Tulsa	27	21	.563	C.Christi	21	28	.429
S.Antonio	26	23	.531	Victoria	19	31	.380

SUNDAY'S RESULTS

Corpus Christi 11, Dallas 8.
Austin 9-3, San Antonio 2-4.
Houston 5, Tulsa 1.
Fort Worth 4, Victoria 3

PACIFIC COAST

	W.	L.	Pct.		W.	L.	Pct.
Phoenix	31	19	.620	Sacramto	21	23	.477
Vanc'ver	29	19	.604	x-Spokane	21	25	.457
x-S.L.City	22	22	.500	Seattle	20	27	.426
S.Diego	22	24	.478	Portland	17	24	.415

x—Does not include second game of doubleheader.

SUNDAY'S RESULTS

Phoenix 9-8, Portland 3-1.
Seattle 2-4, San Diego 0-3.
Sacramento 7-1, Vancouver 6-9.
Spokane 3, Salt Lake City 1 (first game).

Personally Supervised SERVICE
Cadillac-Olds Lincoln
BUCKHEAD MOTORS
Richard Garlington, Manager
2979 Peachtree Rd.
CE. 3-9424 CE. 7-0636

Switch to Amoco...the only gas that's all gas

Get more gas per gallon!

All other "gasolines" are only part gas

and here's proof leaded gasolines contain artificial combustion elements.

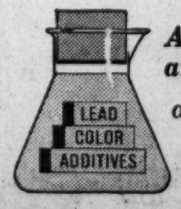

Only premium Amoco-Gas guarantees you more gas per gallon. It's *all gas* . . . untainted by lead, untinted by color, undiluted by additives. More gas means more mileage, highest natural octane, smoothest performance and greatest engine protection. You save on repair bills, too. There's no lead in Amoco-Gas to foul engine parts or hasten muffler wear. No color to stain carburetors. Get Amoco-Gas today!

Only premium Amoco is all gas

Untainted by lead...
Untinted by color...
Undiluted by additives

Free at all Amoco Stations-"Venture Into Space"
A brand new colorfully illustrated folder explaining space travel and charting scientific space mysteries. Unfolds to 18" x 25". Will thrill school age youngsters and everyone interested in interplanetary travel.

©AMERICAN OIL COMPANY

Make Your Pitch for $100 or $900

HERE ARE YOUR BASEBALL CONTEST RULES

1. Indicate whether you pick the Atlanta Crackers to win or lose by placing a large X in the WON or LOST block on entry blank.
2. Write total number of runs for the entire week that you think the Atlanta Crackers will score in the box indicated on entry blank: CRACKERS.
3. Write total number of runs for the entire week that you think the opponents will score in the box indicated on entry blank: OPPONENTS.
4. To win the contest an entry must correctly predict whether the Atlanta Crackers win or lose in each of the games listed on the entry form; must correctly predict the total number of runs scored during the week by the Atlanta Crackers and the total number of runs scored during the week by their opponents; and comply with all other rules of the contest as set forth herein.
5. Games not played or completed on scheduled day, or protested games, will be scratched and will be considered as not played on your entry card. Only those games listed on the entry form will be considered.
6. Use the printed Grand Stand Managers entry blank or an exact-size facsimile done by hand only. Photographs or other mechanical reproductions such as carbon paper, mimeograph, etc. are not acceptable.
7. Do not erase or write over your entry. Entries containing erasures or writeover will NOT be judged. All entries must be completed to be considered.
8. Cut the completed entry blank from any edition of The Atlanta Constitution.
9. Paste it, or acceptable facsimile, on a two-cent postcard. PLEASE DO NOT USE ENVELOPE. Entries submitted in envelopes WILL NOT BE JUDGED.
10. All entries must be postmarked not later than Saturday noon prior to the week's schedules on the entry blank.
11. By entering the baseball contest, all entrants agree that the decisions of the judges shall be final and binding. No entries will be returned. All become the property of The Atlanta Constitution.
12. Contest results will be announced from week to week in the Wednesday Atlanta Constitution.
13. In fairness to all, The Atlanta Constitution cannot discuss this contest by mail, phone or in any other way with contestants. Please do not phone The Atlanta Constitution.
14. The Atlanta Constitution may be examined free of charge at the office of this newspaper and at public libraries.
15. Mail it to Grand Stand Managers BASEBALL CONTEST, The Atlanta Constitution, P. O. Box 977, Atlanta 1, Ga.
16. The Grand Stand Managers Baseball Contest is open to everyone except employes of Atlanta Newspapers, Inc., and their immediate families. There is no limit as to the number of entries.
17. If only one correct entry is received, $100 will be awarded to the person sending it in. If more than one correct entry is received, the week's prize money of $100 will be divided equally among those submitting a correct entry. If no correct entry to any one week's contest is received, the prize money will be added to the next week's award as a jackpot prize.

The Atlanta Constitution
GRANDSTAND MANAGERS

BASEBALL CONTEST

ENTRY FOR WEEK OF JUNE 9-15
Must be postmarked not later than Noon Saturday, June 7

Date	Schedule	Atl. Crackers WIN	Atl. Crackers LOSE
June 9	Atlanta vs. Little Rock		
June 10	Atlanta vs. Little Rock		
June 11	Atlanta vs. Little Rock		
June 12	Atlanta vs. Little Rock		
June 13	Atlanta vs. Memphis		
June 14	Atlanta vs. Memphis		
June 15	Atlanta vs. Memphis		

TOTAL RUNS SCORED FOR WEEK OF JUNE 9-15

Crackers ☐ Opponents ☐

Name_____
Address_____
(PLEASE PRINT)
City_____ State_____

Mail to: The Atlanta Constitution
Baseball Contest, Box 977, Atlanta 1, Ga.

9

Williams Two-Hits Cubs, 1-0

Yields Only Singles In Dodger Debut

CHICAGO (AP)—Stan Williams, a 21-year-old throwing right-hander, turned his first major league start into a two-hite, 1-0 shutout of the Chicago Cubs for the Los Angeles Dodgers Sunday.

Williams yielded just two singles.

Pitching in 48-degre January-in-June weather faned by a 20 mph north wind, the native of Enfield, N.H., walked two and fanned three. He hit one batsman.

During one stretch from the third inning into the eighth, the Los Angeles newcomer retired 16 straight Cubs.

Recently returned from the Dodgers' farm at St. Paul in the American Assn., Williams had pitched just three innings previous to his masterpiece. Stan was the American Assn.'s strike-out king a year ago, posting a 19 won, 7 lost record.

LOS ANGELES	ab	r	h	bi	CHICAGO	ab	r	h	bi
Gilliam lf	3	0	0	0	Adams 1b	4	0	0	0
Roseboro c	2	0	0	0	Walls rf	3	0	0	0
Valo rf	3	0	2	0	Dark 3b	4	0	1	0
Cimoli cf	0	0	0	0	Banks ss	3	0	0	0
Hodges 1b	4	0	0	0	Moryn lf	3	0	0	0
Gray 3b	4	0	0	0	S.Tayl'r c	3	0	0	0
Fur'lo cf-rf	4	1	1	0	Thomson cf	2	0	0	0
Neal 2b	4	0	0	0	T. Tayl'r 2b	2	0	0	0
Zimmer ss	4	0	1	1	aP. Smith	0	0	0	0
Williams p	3	0	0	0	Goryl 2b	0	0	0	0
					Drott p	2	0	1	0
					bTanner	1	0	0	0
					Freeman p	0	0	0	0
Totals	31	1	4	1	Totals	27	0	2	0

a—Walked for T. Taylor in 8th; b—Hit into double play for Drott in 8th.

Los Angeles ..... 000 100 000—1
Chicago ..... 000 000 000—0

E—Banks, Adams. PO-A—Los Angeles 27-11, Chicago 27-10. DP—Williams, Zimmer and Hodges; Hodges, Zimmer and Williams. LOB—Los Angeles 9, Chicago 3. 2B—Furillo. S—Roseboro, Williams.

	IP	H	R	ER	BB	SO
Williams (W, 1-0) ..	9	2	0	0	2	3
Drott (L, 2-2)	8	4	1	1	4	5
Freeman	1	0	0	0	0	2

HBP—By Williams (Walls). U—Secory, Venzon, Conlan. T—2:06. A—3,674.

Purkey Wins Duel From Sanford, 2-1

PHILADELPHIA (AP) — Cincinnati's Bob Purkey won a pitching duel with Jack Sanford Sunday as the Redlegs defeated the Philadelphia Phillies, 2-1, in the first game of a double-header at Connie Mack Stadium.

The second game was suspended by a state curfew with the score tied, 11-11, and Cincinnati batting in the ninth inning. The game will be continued at a later date.

In the opener, Purkey scored his sixth triumph in seven decisions. oBth he and Sanford, whose record is now 4-5, gave up eight hits.

The suspended game was turned into a pitcher's nightmare as 11 hurlers paraded to the mound, six for the Redlegs and five for the Phillies.

The Phils lone score was a home run by Solly Hemus in the third inning.

CINCINNATI	ab	r	h	bi	PHILADELPHIA	ab	r	h	bi
Temple 2b	5	0	3	1	Ashburn cf	4	0	2	0
Robinson lf	5	0	0	0	Hemus 2b	3	1	1	1
Burgess c	5	0	1	0	Anderson 1b	3	0	1	0
Crowe 1b	3	1	2	0	Repulski rf	4	0	0	0
Hoak 3b	4	0	1	1	Essegian lf	4	0	2	0
Lynch rf	3	0	0	0	Lopata c	4	0	0	0
Mileis rf	0	0	0	0	Jones 3b	4	0	1	0
Bell cf	3	0	0	0	F'nandez ss	3	0	1	0
McMillan ss	3	1	0	0	aPhilley	1	0	0	0
Purkey p	3	0	1	0	Sanford p	2	0	0	0
					bPost	1	0	0	0
Totals	34	2	8	2	Totals	33	1	8	1

a—Struck out for Fernandez in 9th; b—Struck out for Sanford in 9th.

Cincinnati ..... 011 000 000—2
Philadelphia ..... 001 000 000—1

E—Essegian, Repulski. PO-A—Cincinnati 27-11, Philadelphia 27-7. DP—Purkey, Temple and Crowe. LOB—Cincinnati 10, Philadelphia 8.

2B—Crowe, Jones, Temple. HR—Hemus. S—Purkey, Sanford.

	IP	H	R	ER	BB	SO
Sanford (L, 4-5)	9	8	2	2	4	5
Purkey (W, 6-1)	9	8	1	1	2	4

U—Burkhart, Boggess, Sudol, Gorman. T—2:31.

Second Game

Cincinnati ..... 500 005 01—11 13 2
Philadelphia ..... 100 024 31—11 18 2
(game suspended, curfew)

Lawrence, Acker (1), Klippstein (6), Jeffcoat (6), Lown (7), Schmidt (8) and Bailey; Semproch, Meyer (1), Morehead (6), Hearn (7), Farrell (8) and Lonnett, Lopata (8).

Home run—Cincinnati, Temple (2).

Patterson Ordered To Fight

Boxing Group Sets Sept. 30 Deadline

PARIS (AP)—The world championship boxing committee Sunday ordered heavyweight champion Floyd Patterson to defend his title before Sept. 30 in a bout with one of four top contenders. The committee said that if Patterson failed to comply he would be stripped of his title.

Patterson has not risked his championship since last Aug. 22, when he knocked out Pete Rademacher, making his bow as a professional, in six rounds.

The world championship committee, which links the New York State Commission, the British Boxing Board of Control and the European Boxing Union, seeks to have each championship defended every six months.

The committee Saturday issued its lists of champions and leading challengers. Eddie Machen of Redding, Calif., and Zora Folley of Chandler, Ariz., were bracketed as the top contenders. Willie Pastrano of New Orleans and Miami Beach was listed next, followed by Roy Harris of Cut and Shoot, Tex.

Patterson's manager, Cus D'Amato, could not immediately be reached for comment in New York.

The statement issued by the committee at the end of its annual meeting said:

"The period in which the world heavyweight title should have been defended has been exceeded by far. The world championship committee considered that the persistent refusal by Patterson and his manager to defend the heavyweight title cannot be considered as serving interests of boxing in general and Patterson's own reputation in particular.

"In consequence the committee decides that Patterson must defend his title against one of the officially designated challengers (1. Machen and Folley, 2. Pastrano, 3. Harris) before Sept. 30, 1958.

"In the event that Patterson should refuse, the committee will not recognize him any longer as champion of the world and will study in that case what steps to take in application of this decision."

DIAMOND DIARY

STRIKER ARMY HITCH HELPS GET 'EM OUT IN SOUTHERN

By CHARLIE ROBERTS
Constitution Sports Writer

NASHVILLE—Fate plays odd tricks on baseball players, and sometimes helps shape their careers.

Jake Striker can't get anybody out for Mobile in 1955. Uncle Sam claims him for the army. A year's absence from baseball cures a very sore arm. In 1958 he comes back as one of the Southern Association's finest pitchers.

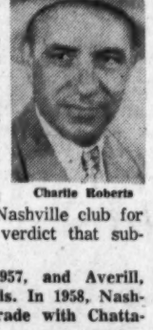
Charlie Roberts

The jaw of Lyle Luttrell, Chattanooga's infielder, is broken in 1955 by a lethal punch from the fist of irate Earl Averill, Nashville catcher.

Luttrell sues Averill, gets a $5,000 judgment. He sues the Nashville club for $50,000, is awarded $5,000, a verdict that subsequently is thrown out.

Luttrell, with Seattle in 1957, and Averill, with San Diego, become friends. In 1958, Nashville acquires Luttrell in a trade with Chattanooga for Tommy Brown.

"Best thing that came of it, though," grins Luttrell, "is that I married the nurse of the doctor who set my jaw."

Striker, the lefty who walked only 10 batters while fanning 26 in four recent victories, makes the unusual statement, "I owe it all to the army. I don't recommend that to everyone, but it sure worked wonders with me."

PREDICTION OF WEEK—Bob Hartman, Charlie Gorin and **Ken MacKenzie** will win more games than any three southpaws on one Southern Association club despite late starts by MacKenzie and Gorin.

Talented **George Leonard**, Nashville Banner baseball writer, noting lavish claims in Atlanta papers of the "near invincibility" of the Crackers, takes tongue in cheek, typewriter in hand to twit a bit. "These frightening observations which do more than hint at a runaway by Atlanta's Southern supermen make for depressing contemplation. Who knows? Maybe the Crackers' seven rivals will be in a mood to concede by All-Star Game time."

DIAMOND DUST—Nashville's 33-year-old **Jim Fridley** raised his batting average from .340 to .378 in three games against Little Rock and Atlanta last week, getting 10 hits in 11 trips in one streak. He belted 35 safeties in 86 trips during one long hot spell. . . . It's ironic that Mobile's **Dick Stigman** and Little Rock's **Al Grunwald** won their first pitching decisions at expense of the Crackers, paced by left-handed hitters, yet no other southpaw has beaten Atlanta all season. Mobile right-hander **Stan Pitula's** only victory likewise was over the league leaders. . . . Atlanta fans Monday will get their first look at **Tommy Carroll**, classy New Orleans third baseman for whom the Yankees shelled out $80,000 in bonus money when he played for Notre Dame.

Mayor **DeLesseps Morrison**, whose tireless work has kept the Pelicans in his beloved New Orleans despite insurmountable obstacles, says, "I'm going to twit my good friend **Bill Hartsfield** (Atlanta Mayor) about not being a solid booster of baseball in Atlanta. They say he doesn't try to help the sport along very much."

And, speaking of a helping hand, **Bill McCarthy** and other Nashville club officials plan to contribute 10 per cent of the gate receipts from three games this week to local churches. Fans may designate the church they wish their money to benefit on the backs of their tickets if they wish to.

SOUTHERN TIDBITS — After Birmingham Manager **Cal Ermer's** 4-day suspension was lifted, stand-in pilot **Danny Ryan** quipped, "It's back to the old ladies home (first base coaching box) for me." . . . Some New Orleans scribes took a dim view of the Pels' release of **Bob Maness**, who led the club in RBI and total bases, was the third top hitter (.289), second in runs scored. He also was tied for the loop home run lead. . . . Birmingham's **Howie Phillips** reached first base on 17 of 22 trips during one stretch last week. . . . The .397 bat start of ex-Cracker **Dick Sinovic** for Austin seems to uphold the contention that spring training is merely an expensive luxury. He joined the club just before the season started.

Bob Botz, who started the year with the Crackers, was one of 4 Topeka players suffering minor injuries in an auto mishap on a junket from Colorado Springs. . . . Ex-Southern Looper **Dixie Upright** is batting .400-plus for Amarillo. . . . Ex-Cracker **Chick King** hit in 16 straight games for Fort Worth. And **Carl Powis** had a .353 start in 15 games for Victoria after doffing Cracker flannel. . . . Someone noted that **Ken Mackenzie** wasn't listed among leading pitchers despite his 2-0 record. Next day he lost to Mobile. The Crackers lefty quipped, "You can quit looking for me among the leaders."

When **Jay Hook** blanked the Crackers Friday, 4-0, it was his second straight 7-inning 3-hitter in the Dell. He beat New Orleans, 10-2, the other time. He fanned 21 in the two games. Hook whiffed 25 in a 12-inning semi-pro game in Milwaukee last year.

Smarting Giants Turn On Card Nemesis, 7-2

ST. LOUIS (AP)—The San Francisco Giants, smarting from three straight defeats, regained first place in the National League Sunday by stopping the St. Louis Cardinals, 7-2 with an 11-hit attack backing up Johnny Antonelli's pitching.

Johnny Antonelli

The Cardinals have been a nemesis for Antonelli the past two seasons, handing him two of his three defeats this year, but it was a different story for the Giant left-hander this time. He ended a four-game St. Louis winning streak and blunted their first division bid.

He was touched for nine hits, but made it tough on the Red Birds with men on base.

Ray Jablonski haunted his former teammates with two hits and three runs batted in.

Antonelli, now 5-3 for the season, beat the Cards for only the second time in eight decisions the past two seasons.

He yielded a run-scoring double to Joe Taylor in the second and Gene Green tagged him for a solo homer in the eighth.

Sad Sam Jones, now 3-6 for the season, was the Cardinal starter and loser.

The big toothpick-chewing right hander struck out seven in his six-inning stint, but issued five walks. Daryl Spencer's sixth inning triple scoring Danny O'Connell was the clincher. Spencer then scored on Willie Mays' fly. The Cards beefed at the call, catcher Hal Smith claiming he tagged Spencer in a rolling collision a few feet from home.

SAN FRANCISCO	ab	r	h	bi	ST. LOUIS	ab	r	h	bi
O'Con'ell 2b	4	1	1	0	Blas'ame 2b	4	0	1	0
Spencer ss	4	3	1	1	Kasko ss	3	0	1	0
Mays cf	3	2	2	1	Cunn'h'm 1b	4	0	0	0
Jabl'ski 3b	4	1	2	3	Boyer 3b	4	0	1	0
cFinigan 3b	0	0	0	0	Green rf	3	1	2	0
Cepeda 1b	4	0	2	0	Ennis lf	4	1	1	0
Sauer lf	2	0	2	2	Taylor cf	4	0	1	0
bTaussig lf	1	0	0	0	Smith c	4	0	2	1
Kirkland rf	5	0	1	0	Jones p	1	0	0	0
Schmidt c	5	0	0	0	aSchofield	1	0	0	0
Antonelli p	5	0	0	0	Wight p	0	0	0	0
					dKatt	1	0	0	0
					Muffett p	0	0	0	0
Totals	37	7	11	7	Totals	35	2	9	2

A—Grounded out for Jones in 6th; b—Ran for Sauer in 7th; c—Ran for Jablonski in 8th; d—Flied out for Wight in 8th.

San Francisco ..... 101 012 020—7
St. Louis ..... 010 000 010—2

E—Smith, Schmidt. PO-A—San Francisco 27-9, St. Louis 27-4. LOB—San Francisco 11, St. Louis 10.

2B—Taylor, Jablonski. 3B—Spencer. H Green. SB—Kasko. S—Jones. SF—Mays.

	IP	H	R	ER	BB	SO
Antonelli (W, 5-3)	9	9	2	2	3	1
Jones (L, 3-4)	6	8	5	5	5	7
Wight	2	2	2	1	2	2
Muffett	1	1	0	0	0	0

U—Delmore, Barlick, Jackowski, Landes. T—2:23. A—14,076.

Feds Stampede APACO, 19-4

Tom Sherrod, who went four for four, and Larry Brown cracked home runs as the Feds clobbered the Atlanta Paper Co. baseballers Sunday, 19-4.

The Feds also followed Ben Williams' two-hit pitching to a 3-1 triumph over Lakewood Methodist softball team.

Atlanta Paper Co. . 000 102 100— 4 8 9
Feds . . . . . 555 200 20x—19 17 8

Roberts, Shirley (2) and Grant; Furr and Amos.

Hitters: Feds—Tom Sherrod 4-4; HR; Larry Brown, HR; Charlie Duncan, 3-4, 2b.

Friend's 8th Taps Braves From Top

PITTSBURGH (AP) — The Pittsburgh Pirates knocked the Milwaukee Braves out of first place Sunday with a 5-1 victory in a game twice delayed and finally called off because of rain at the end of seven innings.

Bob Friend yielded only five hits in coasting to his eighth victory against three setbacks.

Heavy showers forced suspension of play for 52 minutes after the Braves had batted in the fifth inning, and for 16 minutes while the Pirates were up in the seventh. The final showers started after Friend had retired one Brave in the eighth.

The victory gave the Pirates an even split in the four-game series with the Braves.

MILWAUKEE	ab	r	h	bi	PITTSBURGH	ab	r	h	bi
Mantilla 2b	3	0	0	0	Virdon cf	4	0	0	0
Aaron rf	3	0	1	0	Skinner lf	3	2	1	0
Mathews 3b	1	0	0	0	Groat ss	3	1	2	0
Covin'ton lf	0	0	0	0	Klus'ski 1b	3	1	2	1
Pafko lf	2	0	1	0	dStevens 1b	0	0	0	0
Adcock 1b	3	0	0	0	Thomas 3b	4	0	1	2
Logan ss	3	0	0	0	Clemente rf	4	0	1	1
Bruton cf	3	1	2	0	M'zer'ski 2b	4	1	2	0
Crandall c	3	0	1	0	Hall c	3	0	2	0
Conley p	0	0	0	0	Friend p	2	0	0	1
aSawatski	0	0	0	1					
Tr'wbr'ge p	0	0	0	0					
bHanebr'k	1	0	0	0					
Johnson p	0	0	0	0					
cSpahn	1	0	0	0					
Totals	23	1	5	1	Totals	30	5	11	5

A—Hit sacrifice fly for Conley in 2nd; b—Flied out for Trowbridge in 5th; c—Grounded out for Johnson in 8th; d—Ran for Kluszewski in 7th.

Milwaukee ..... 010 000 0—1
Pittsburgh ..... 300 100 1—5

E—None. PO-A—Milwaukee 21-8, Pittsburgh 22-12. DP—Groat, Mazeroski and Kluszewski 2. LOB—Milwaukee 4, Pittsburgh 8.

2B—Mazeroski, Kluszewski. 3B—Thomas. S—Groat. SF—Sawatski, Friend.

	IP	H	R	ER	BB	SO
Conley (L, 0-3)	1	3	3	3	1	0
Trowbridge	3	3	1	1	0	0
Johnson	3	1	1	1	1	2
Friend (W, 8-3)	7 1-3	4	1	1	2	3

HBP—by Friend (Covington). U—Smith, Dascoli, Donatelli, Crawford. T—1:34. A—17,485.

Firestone
BRAKE SPECIAL
Save Almost ½
9.95
19.00 Value
Compare!
1. Adjust brakes
2. Add brake fluid
3. Re-pack wheel bearings
4. Balance front wheels
5. Re-align front end

Firestone STORES
PEACHTREE AND 11TH
TR. 6-0711
SPRING AND BAKER
JA. 2-8628
208 PONCE DE LEON
Decatur—DR. 7-1746
1401 ROSWELL STREET
Marietta
109 N. E. EAST POINT ST
East Point—PO. 6-3645
GORDON ST. AT W'HALL, SW
PL. 3-4112

New!
TODAY'S HANDIEST DEODORANT STICK FOR MEN!

$1.10 plus tax
YARDLEY
Complete protection in an unbreakable, push-up case; no foil to fool with; easy to pack; he-man size.

Rexall LANE DRUG STORES
Yardley Products for America are created in England and finished in the U.S.A. from the original English formulas, combining imported and domestic ingredients.

but doctor, you say it's only nerves?

Rx We prescribe the special medical series—

Live at Peace with your NERVES

by Dr. Walter C. Alvarez
Emeritus Consultant in Medicine, Mayo Clinic

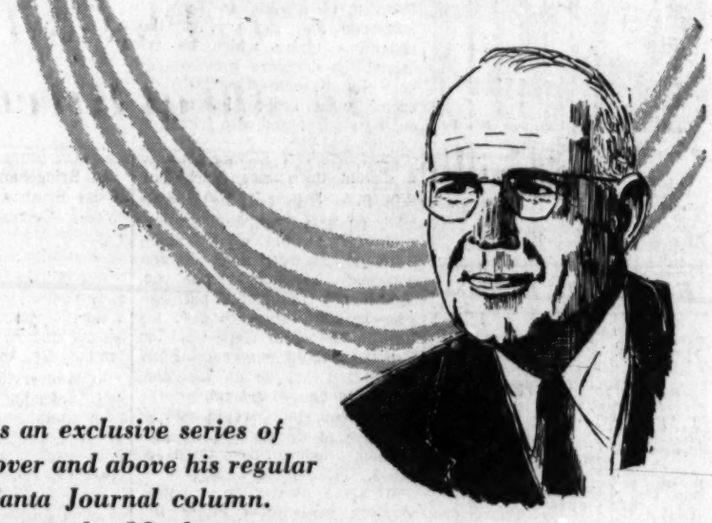

This is an exclusive series of articles over and above his regular Atlanta Journal column. Here are the 18 chapters you'll want to read:

1—How people conceal facts doctors should know
2—Why seriously ill people need encouragement
3—How the mind influences state of the body
4—Difference between organic and functional disease
5—How your nerves play tricks on you
6—How tight nerves can cause real pain
7—Why nervous breakdowns "come out of a clear sky"
8—What kind of people have migraine headaches
9—Why a certain amount of tension is normal
10—Two important rules to help relieve tension
11—What you can do for a "blue day"
12—Suffering due to worries, fears and panic
13—What worry does to people and loved ones
14—Practical advice to those who fear disease
15—What is a hypochrondriac, what can be done for one
16—How mental disease can be inherited
17—Even if in family, you can escape mental trouble
18—Don't be ashamed if you are neurotic

Starts Sunday, June 8
and continues daily in
The Atlanta Journal
Covers Dixie Like the Dew

Mobile Edges Pels In Twin Bill, 7-6, 8-7

Downs' Bat Earns LR Split; Lookouts Shade Barons, 10-9

From Press Dispatches

Mobile swept its second straight double-header from New Orleans before 607 Pelican fans Sunday, 7-6 and 8-7.

Ben Downs' home-run bat lifted the Little Rock Travelers to a 4-3, first-game victory over Memphis, but the Chicks claimed the Southern Assn. nightcap, 2-1.

Bob Allison's sacrifice fly scored John Schiave from third with the winning run as Chattanooga took a come-from-behind 10-9 triumph over Birmingham in 10 innings.

Jack Waters' two-run, first-frame homer gave the Bears the winning momentum they needed in the opening game. However, Mobile had to plate three runs in the seventh to overcome a two-run second-game deficit.

Downs accounted for all of Little Rock's markers in the opener, lofting round-trippers with a man on base in both the seventh and ninth innings. The Travs took the series, 3-1.

MOBILE	ab	r	h	bi	NEW ORLEANS	ab	r	h	bi
Frazier,ss	5	1	3	0	Reed,cf	3	1	1	0
Waters,cf	5	1	3	3	Asaro,2b	4	1	1	1
Dillard,rf	4	0	0	0	Clark,lf	4	1	1	3
Hutson,lf	5	0	1	0	Leja,1b	4	0	0	0
Pawlowski2b	3	1	1	0	Hunt,rf	2	0	0	0
Pedigree,2b	2	0	0	0	Carroll,3b	3	1	1	0
Baumer,3b	3	1	0	0	Windle,c	4	1	1	2
Saner,1b	3	0	1	0	Davidson,ss	4	1	1	0
Olson,c	3	2	1	0	Nardella,p	2	0	0	0
Stigman,p	4	1	1	2	Drummond,p	0	0	0	0
Pitula,p	0	0	0	0	a-Snyder	1	0	0	0
					Brady,p	0	0	0	0
					b-North	1	0	0	0
					Briggs,p	0	0	0	0
Totals	37	7	11	5	Totals	32	6	6	6

a-Grounded out for Drummond in 7th.
b-Struck out for Brady in 8th.

Mobile	220 210 00?—7
New Orleans	000 300 300—6

E—Asaro. PO-A—Mobile 27-10, New Orleans 27-12. DP—Carroll and Leja; Asaro, Davidson and Leja. LOB—Mobile 8, New Orleans 7.

2B—Waters. 3B—Carroll. HR—Warers, Stigman, Windle, Clark.

	IP	H	R	ER	BB	SO
Stigman (W, 2-1)	6⅔	6	6	6	7	4
Pitola	2⅓	0	0	0	1	2
Nardella (L, 2-2)	4	8	7	5	1	4
Brady	1	0	0	0	0	0
Drummond	3	3	0	0	2	1
Briggs	1	0	0	0	0	0

HBP—By Nardella (Dillard), by Drummond (Olson). WP—Stigman, Drummond 2. U—Girard and McIntire. T—2:30.

(SECOND GAME)

MOBILE	ab	r	h	bi	N. ORLS.	ab	r	h	bi
Frazier ss	4	0	2	1	Reed cf	4	0	1	2
Waters cf	4	1	1	0	Asaro 2b	4	0	1	0
Dillard rf	4	0	2	1	Lenja 1b	4	2	2	1
Hutson lf	4	0	0	0	Hunt rf	4	1	1	2
Ped'gree 2b	4	1	0	0	North c	3	1	1	0
Baumer 3b	2	3	1	0	Snyder lf	3	1	1	0
Saner 1b	3	1	2	1	Carroll 3b	2	0	1	0
Grace c	4	1	3	3	Dav'son ss	3	1	1	1
Sch'fer p	1	0	0	0	Utley p	2	0	0	0
aOlson	0	1	0	0	Brady p	0	0	0	0
Pitula p	1	0	0	0	bClark	0	0	0	0
					cWeiss	0	1	0	0
					Cereghino p	0	0	0	0
					Briggs p	0	0	0	0
Totals	37	8	1	6	Totals	29	7	9	6

A—Walked for Schaeffer in 5th; B—walked for Brady in 6th; c—Ran for Clark in 6th.

Mobile	020 021 3—8
New Orleans	200 203 0—7

E—Asaro, Hunt, Reed, Snyder, Carroll. PO—A—Mobile 21-9, New Orleans 21-12. DP—Asaro, Davidson and Leja; Carroll, Asaro and Leja. LOB—Mobile 6, New Orleans 3. 2B—Davidson, Asaro, Saner, Reed. HR—Hunt, Leja.
. A ,6 . . . 2. . . . 9ctshrdlu etaoin shrdluuu

	Ip	H	R	ER	BB	SO
Schaeffer	4	6	4	4	0	2
Pitula (W, 1-0)	3	3	3	3	2	0
Utley	4	7	4	2	1	2
Brady	2	2	1	0	1	3
Cereghino (L, 3-6)	⅔	1	3	0	2	0
Briggs	⅓	1	0	0	0	0

WP—Pitula. U—McIntire, Girard. T—2:00. A—607.

MEMPHIS	ab	r	h	bi	LITTLE ROCK	ab	r	h	bi
McCarthy cf	3	0	0	0	Slider ss	3	0	0	0
Frazier 2b	4	1	2	0	Elliott lf	4	0	0	0
Howell rf	4	0	1	0	Secrest cf	4	0	1	0
Dickens lf	2	1	1	1	Hadley 1b	3	1	0	0
DiPippo 1b	3	0	0	0	Heyman c	4	1	2	0
Hubacek 3b	4	0	0	0	Downs rf	3	2	2	4
Pagliaroni c	4	1	2	2	Cstiglione 3b	3	0	1	0
McKee ss	3	0	0	0	G. Wilson 2b	3	0	0	0
D. Wilson p	4	0	0	0	Davis p	2	0	0	0
					aOtey	1	0	1	0
					Romberger p	0	0	0	0
Totals	31	3	6	3	Totals	30	4	7	4

a-Singled for Davis in 8th.

Memphis	020 000 010—3
Little Rock	000 000 202—4

E—None. PO-A—Memphis 25-6, Little Rock 27-6 (one out when winning run scored in 9th). DP—Slider, G. Wilson and Hadley; D. Wilson, McKee, Hubacek and Frazier; Slider and Hadley. LOB—Memphis 6, Little Rock 4. HR—Pagliaroni, Downs 2. S—Slider.

	IP	H	R	ER	BB	SO
D. Wilson (L, 5-4)	8⅓	7	4	4	2	6
Davis	8	5	3	3	5	6
Rombrger (W, 3-0)	1	1	0	0	1	

WP—Davis. Balk—D. Wilson. U—Burns, Weyer and Daugherty. T—2:00.

(SECOND GAME)

MEMPHIS	ab	r	h	bi	LITTLE ROCK	ab	r	h	bi
M'C'thy cf	3	0	1	0	Slider ss	3	0	0	0
Frazier 2b	3	1	0	0	bC'g'one	0	0	0	0
H'back 3b	3	0	1	0	Elliott lf	4	0	1	0
Dickens lf	1	0	1	1	Secrest cf	3	1	1	0
Irons c	3	0	0	0	Hadley 1b	2	0	0	0
P'aronic c	0	0	0	0	Peden c	3	0	0	0
D'Pippo 1b	3	0	0	0	Downs rf	3	0	1	0
Howell rf	3	1	1	0	Wilson 3b	3	0	1	0
McKee ss	3	0	1	1	Otey 2b	3	0	1	0
Slack p	3	0	0	0	Spicer p	1	0	0	0
Prout p	0	0	0	0	R'berger p	0	0	0	0
M'Bride p	0	0	0	0	aG'wald	1	0	0	0
					Davis p	0	0	0	0
					cHeyman	1	0	1	0
					dHahn	0	0	0	0
Totals	25	2	6	2	Totals	27	1	6	1

A—Flied out in 5th for Romberzer; B—Walked for Slider in 7th; C—Singled for Davis in 7th; D—Ran for Heyman in 7th.

Memphis	000 110 0—2
Little Rock	000 001 0—1

E—Otey. PO-A—Memphis 21-6, Little Rock 21-14. DP—Wilson, Otey and Hadley; Otey, Slider and Hadley. LOB—Memphis 4, Little Rock 7. 2B—Dickens. 3B—Howell. HR—Secrest.

	IP	H	R	ER	BB	SO
Slack (W, 6-0)	6⅔	5	1	1	1	2
Prout	0	0	0	0	1	0
McBride	⅓	0	0	0	0	0
Spicer (L, 4-4)	4⅓	6	2	2	1	1
Romberger	⅔	0	0	0	0	0
Davis	2	0	0	0	1	0

U—Weyer, Daugherty and Burns. T—1:35. A—2,163.

BIRMINGHAM	ab	r	h	bi	CHATTANOOGA	ab	r	h	bi
Phillips 2b	5	1	2	1	Oravetz rf	5	3	2	0
Henley cf	5	1	1	0	Roseboro 3b	5	1	0	0
Clark rf	5	1	1	1	Schiave 2b	5	2	3	3
Thorpe lf	3	2	1	1	Levan 1b	6	0	2	1
Limmer 1b	5	1	1	2	Morgan lf	6	2	4	1
Demeter 3b	5	0	3	2	Allison cf	4	1	1	3
Boros ss	3	1	0	0	Morton c	3	1	1	0
Wagner c	5	1	2	1	aHeise	0	0	0	0
Bruce p	1	0	1	1	Baich c	1	0	1	1
Raugh p	1	1	0	0	Willis ss	5	0	2	1
Harrington p	3	0	1	0	Abernathy p	0	0	0	0
Byrd p	0	0	0	0	Russell p	2	0	0	0
					Ponce p	1	0	0	0
					Oliva p	0	0	0	0
					bBrown	1	0	0	0
					Wills p	1	0	0	0
Totals	41	9	13	9	Totals	45	10	16	10

a—Ran for Morton in 7th; b—struck out for Oliva in 7th.

Birmingham	500 211 000 0— 9
Chattanooga	311 011 002 1—10

E—Boros, Phillips, Roseboro, Levan, Allison, Wills. PO-A—Birmingham 29-8, Chattanooga 30-14. DP—Willis, Schiave and Levan. LOB—Birmingham 11, Chattanooga 12. Two out when winning run scored.

2B—Phillips, Demeter, Morton, Willis, Thorpe, Morgan, Allison, Baich, Henley. 3B—Morgan, Willis, Oravetz. S—Boros. SF—Phillips, Allison 2.

	IP	H	R	ER	BB	SO
Bruce	0x	3	3	3	1	0
Raugh	3	3	2	1	0	3
Harrington	5	6	4	4	3	3
Byrd (L, 4-6)	1 2-3	4	1	1	0	0
Abernathy	1-3	3	4	4	2	0
Russell	2 2-3	2	1	1	2	1
Ponce	2 2-3	5	4	1	2	0
Oliva	1 2-3	1	0	0	0	0
Wills (W, 4-5)	3	2	0	0	1	2

x—Pitched to four batters in first.
U—Malloy, McVey, Strocchia. T—3:05. A—995 (plus 118 grocery tickets).

Georgia-Florida

Valdosta	000 000 000—0 7 1
Albany	000 011 00x—2 7 0

McDaniel and Kahle; Walker and Morton.

Waycross	000 000 000—0 5 0
Dublin	000 200 00x—2 8 2

Dyer and Severson; Wartelle and White

Thomasville	300 000 000—3 5 5
Brunswick	100 301 04x—9 12 2

Pleau, Capullo (4), Kalmes (8) and Burnham; Farland, Colgan (1), Pokormy (7) and Baron.

RENT A TRUCK For Your Extra Requirements
$ $ SAVE $ $
MOVE YOURSELF
New Equipment. All Body Styles
AUSTIN'S
CAR AND TRUCK RENTALS
570 Piedmont, Cor. Linden Ave.
TR. 2-3538

HUSKIES, STANFORD INVITED TO 'BIG FIVE'

SEATTLE (UP)—Washington and Stanford have been invited to break with the Pacific Coast Conference and join California, UCLA and Southern California in an athletic "big five," the Post-Intelligencer said Sunday.

The latter trio has announced plans to withdraw from the 40-year-old PCC in 1959. The date coincides with the end of probation for UCLA, chastized 3 years athletically for unapproved payment of football players.

Southern California, in the same boat for two years, decided to make the jump with UCLA, and California followed them.

Washington, which also drew a two-year probation, has remained in the conference thus far.

Stanford has given no indication it plans to leave the PCC.

"Preferred scheduling, operating under their own (athletic) code and the additional bait of the Rose Bowl are the selling points of the southern schools," the newspaper ariticle says. The conference now holds a contract with the Tournament of Roses to provide teams for the 1959 and 1960 Rose Bowl games.

NOT ONE, NOT TWO, BUT . . .

SOUTH'S MILLERS HOPE TO GRIND NORTH

By PAUL ATKINSON

The whole towns of Savannah, Colquitt and Moultrie are talking about the Miller boys.

And patrons of the GHSA-Constitution sponsored North-South classic at Ponce de Leon Park June 12 figure to do so too. For three of 'em are on the South team.

Third baseman Jimmy Miller was named a co-captain of the Southerners Sunday, while Moultrie shortstop Joey Miller and Miller County outfielder Doyle Miller also gained berths on the 16-man squad.

Savannah's Miller, no kin to either of the other two, probably is the city's most spectacular athlete. He won the Sears Trophy for the amateur athlete of the city, and the Ashley Dearing Trophy as the most versatile city athlete.

Oddly enough, the .425-hitting hot corner guardian calls football his best sport. And it was as a halfback that he was named to the Constitution-Journal All-State team and subsequently awarded a grid scholarship to Florida.

His greatest thrill came in football. He dashed 45 yards in the last 10 seconds to tie Glynn Academy, 6-6, in 1957.

The 5-11, 175-pounder is a four-year varsity regular for South coach Terp Spear's baseball

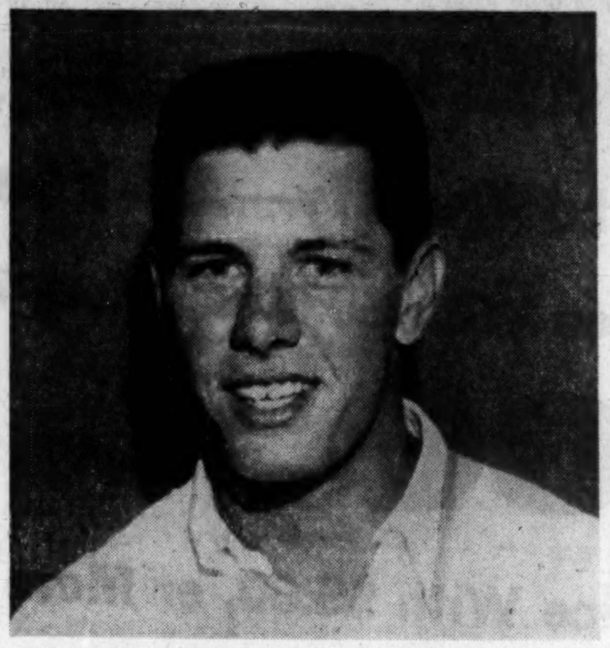

THIS ONE'S FROM SAVANNAH—JIMMY MILLER
Just One of Three Playing for the South Stars

Blue Jackets. He compiled bat marks of .280, .380, .310 and finally a whopping senior tote of .425. His 24 hits were good for an identical number of runs-batted-in.

Left-hand hitting Doyle Miller gains this accolade from his coach, Joe Lowery: "He covers more ground than any high school player I have ever seen. There won't be a better fielder in the All-Star Game."

The 5-8, 160-pound Miller, oddly enough, was also a football halfback. Columbia University has offered him a football scholarship, but he is still undecided.

Off the athletic field, Miller is president of the 'MM Club," and is also prexy of the Beta Club.

He has ripped off batting reports of .400, .298 in Miller County's Class AA title win in 1957, and .350 in '58.

Moultrie's lithe Miller is a 6-2, 176-pound shortstop who covers ground tremendously well. He also is a handy man with bat in hand, swinging for four-year marks of .350, .300, .500, and .300.

This Miller has a good scoring eye in basketball. He twice made the All-Albany Invitational Tournament team, and has a 16-point average on this year's squad.

His greatest thrill? "Hitting for an average of .550 in 1957 while participating on three teams: High school, American Legion Junior baseball, and County League," he says.

No wonder Savannah, Colquitt and Moultrie are talking about the Miller boys.

They'll convene June 10 in Atlanta for two days of intensive drills. Practices are tentatively down for Rose Bowl Field.

Wells Hurls Tucker Into Eastern Lead

Druid Hills Rolls, 15-9; Crooks Down East Atlanta

Tucker's Merchants rode Ralph Wells' six-hit pitching and a 17-hit attack by Larrytown, 19-3, Sunday and marched into first place in the Eastern League race of Atlanta amateur baseball.

Wells' 16-strikeout pitching came on a hot afternoon that saw heavy hitting almost the order of the day elsewhere in amateur circles.

The Merchants gained first, of course, coupled with Tucker Cardinals' 13-hit, 7-4 win over the previous leaders, Piedmont Park.

In other Eastern games, Druid Hills hammered a 15-hit attack in beating Atlanta Paper, 15-9, and Boulder Crest slammed 20 hits in thumping Buckhead, 13-6.

Lakewood's Cards and the East Point Cubs both belted opposing pitchers for 22 hits each. The Cards, led by Bobby Hargis and Wendell Tarleton, each with six RBI, shelled College Park, 24-3, and the Cubs, with a grand-slam homer by Jim Dingler, dumped Cascade Heights, 18-11. In the other Roosevelt League affair, Fairburn VFW beat Welcome All, 6-2.

In the Northern League previously unbeaten Simmons Service took its lumps Sunday, a 7-4 setback by Doraville. Doraville rattled four runs in the top of the ninth to climax a 12-hit attack.

Elsewhere in the Northern, Norcross beat Bethel, 9-1, behind the five-hit pitching of Thurman Terrell and Bolton jolted Duluth with a 17-hit attack, 11-2. Bolton's Forrest Smith fanned 10 in seven innings.

Southpaw Sammy Howell fired a four-hitter at Crooks Food Town in the Southern League as East Atlanta won, 11-1. Howell lost his shutout in the second on A. P. King's solo homer. Milstead beat Ola, 6-5, in the only other Southern game reported. Milstead's Billy Swann hit a three-run homer in this game.

In the Peach State League, Valentine Motors pounded 16 hits to go with Paul Mauldin's 12-hit, 16-strikeout pitching and a 15-5 win over Smyrna. Shurbutt Service edged Turin, 3-1, as both clubs clubbed out 10 hits apiece.

In DeKalb County League baseball, Brookhaven edged Newtown, 7-6, Pleasantdale trimmed Atlanta Blue Print, 10-4, and Decatur topped McDonough, 6-2.

Golf for All

Ace's Par for Parr On 135-Yard Hole

By Bert Prather

At least three of William L. Parr's golfing cronies are convinced his name should be changed to something like Bill Ace.

W. E. Carroll, John Mable and Hal Pearson are certain it shouldn't be Parr after watching him start 3-1 in a friendly round at Meadowbrook CC Saturday afternoon. Had he made a par start, William L. would have posted 4-3.

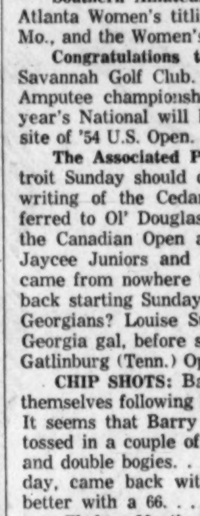

Bert Prather

Bill's ace, his first, was made with an eight iron. The hole measures 135 yards.

Evidently, the word got around fast. Anyway W. Henry Frierson, 63-year-old baking company executive, sailed in a seven iron on No. 10 at Meadowbrook the same afternoon. Frierson, an 18 handicapper, was playing in a threesome with Dave Morris and Hulan Samples. This par three is a 125-yarder, all carry across lake and ditch.

Incidentally Morris is still wearing College Park's Bing Crosby tourney crown. Dave turned back H. N. Purdy Jr., a three-time Crosby champ, 3 and 2 to win for second straight year.

Southern Amateur queen Mary Ann Reynolds of Albany, and Atlanta Women's titlist Joyce Denson will set sail for Springfield, Mo., and the Women's Trans-Miss Wednesday.

Congratulations to Ralph Demopoulos and other officers of Savannah Golf Club. They have just been awarded 1959 National Amputee championship, one of the finest events in sports. This year's National will be held at Baltusrol G. C., Springfield, N.J., site of '54 U.S. Open.

The Associated Press man who covered Western Open at Detroit Sunday should do a little research on our Doug Sanders. In writing of the Cedartown sharpshooter's victory, the scribe referred to Ol' Douglas as an unknown. And we thought Doug won the Canadian Open as an Amateur, not to mention the National Jaycee Juniors and Tam World Amateur. He also said Sanders came from nowhere to do it. We thought he was only two strokes back starting Sunday's final round. And wasn't it a great day for Georgians? Louise Suggs had to beat Mary Lena Faulk, another Georgia gal, before she could pick up first place check in LPGA's Gatlinburg (Tenn.) Open.

CHIP SHOTS: Barry Bazemore's partners were still talking to themselves following his even par 72 at **Paul Lavin's** Adams course. It seems that Barry eagled the sixth, seventh and 17th holes and tossed in a couple of birds along the way. No detail on the bogies and double bogies. . . . **Bobby Smith,** who had a 64 at Adams Friday, came back with a 69 Sunday. **Jim Folden** went him three better with a 66. . . . East Lake WGA's Friday play day winner was **Thelma Martin** with net 71. **Mrs. J. J. Jardina, Anne Wiedeman, Caroline Branch, Ona Rau, Margaret Deiters** and **Mrs. Allan Chandler** were other winners. In AWGA team play, Ansley, paced by **Madge McDonald**, picked up 12½ points. East Lake was next with 11, followed by Druid Hills 7 and Capital City 5½.

Arnold Hoffman and **Jacques Carter** were eagle-makers at **Bill Hall's** North Fulton course, Arnold's on No. 10 and Jacques' on 17. . . . **Mike Cleveland** missed a NF 68 when he bogied 17 and 18. . . . **Doc Craddock** says entries for Griffin's July 4 four-ball tournament must be in **Pete Ferris'** pro shop by July 2. Field will be limited to 76 teams. Entry fee $5. . . . A little late, but **Flip Lietch** recorded an ace on 190-yard No. 4 at James L. Key course. Used a two wood, reports pro **Teddy Hayes. Hoyt Parks,** and **Buddy Cadle** were Flip's partners.

The **Casey Britts,** with a net 62½, won first place in ELWGA's mixed Scotch foursome Sunday. Other winners: **Mr. and Mrs. Paul Senkbeil,** 63½; **Mary Sargent** and **Ed Broadbear,** 64; **Pearl Prather** and **Hal Cook,** 64; **Mr. and Mrs. G. R. Swearingen,** 64½. Nearest-flag winners were **Les Malone** (on No. 2) and **Maxine Souther** (No. 6). **Marge Deiters** directed the event.

Among those well satisfied with their rounds at Peachtree GC were: **Neal Irby,** 74; **Sam Dorsey,** 74; **Hughes Roberts,** 81; **Bill Wardlaw,** 81; **Bob Lynch,** 81 and 78 (best ever); **Glenn Jackson,** 88 (best ever); **Hugh Carter,** 78; **Helen DeWees,** 99, and **Clucie Oliver,** 94. Peachtree's Sunday bogey prize was divided between **Joe Morris, Pete Peterson, Sam Dorsey** and **Wardlaw. Kay** and **Charlie Smith** took Druid Hills' cat and dogfite with minus three. **Vi** and **Bob Givens** were second. **Tom Hayes, R. L. Pennock** and **Horace Smith** collected bogey loot at DH. Defending titlist **Don Patterson** was ousted by **Tracy Bronson** on 22nd hole in DHGC President's Cup. ANIer **Earl Adams** treated himself to a fine 69 at Adams Sunday.

RACING ROUNDUP

Smith Places Third In 500 at Riverside

Jack Smith of Atlanta grabbed a distant third-place finish Sunday in a 500-mile NASCAR stock car race at Riverside, Calif. that proved a financial fiasco.

Smith, driving a 1958 Pontiac, was four laps behind winner Eddie Gray of Gardena, Calif. and gained very little ground in his battle with Lee Petty in the Grand National point race. Petty was fourth. Another Californian, Lloyd Dane, was second.

The race was delayed for an hour when drivers' representatives said the $20,000 guaranteed purse had not been met.

In Germany, Britain's Stirling Moss, driving an Aston-Martin, roared to a record-breaking victory in the 1,000 kilometer (621.40 miles) Nuerburgring endurance race for sports cars. Moss and partner Jack Brabham averaged 84.2 mph.

Mike Hawthorn and Peter Collins were second in a Ferrari.

In Bridgehampton, N.Y. races Hodge Brush was killed when his Porsce Carrera crashed. Emil Pupilidy won the 45-mile event in a similar car.

The 75-mile Bridgehampton Cup race was won by Walt Hangsen in a Lister-Jaguar. Ed Crawford was second and E. D. Martin of Columbus, Ga., third in a Ferrari.

At Weaverville, N.C., Ned Jarrett, defending NASCAR sportsman champion who is scheduled at Atlanta's Lakewood Speedway next Sunday, set a new half mile speed record of 21.98 seconds in a Mercury-powered Ford.

NUERBURGRING FINISH

Moss-Brabham, Aston-Martin; Hawthorne-Collins, Ferrari; Count Berght von Trips-Olivtr Gendebien; Luigi Musso-Phil Hill; Wolfgang Seidel-Gino Munaron.

Grimes Takes Drag Feature

Hoyt Grimes and Pete Robinson tied for top times at Fairburn drap strip in Sunday races. Both averaged 102.27 mph.

E-Stock Automatic—Jack Roberts, '56 Olds; D-Stock straight—Ed Ceakins, '50 Olds; C-Stock Automatic—John Iler, '54 Olds; C-Stock straight—Bob Ware, '55 Olds; B-Stock—Tommy Morrow, '57 Chevrolet; A-Stock—Charles Ridgeway, '57 Chevrolet.

Super stock—Joe White, '57 Chevrolet; E-Gas—Tom Foster, '54 Ford; D-Gas—Ronnie Curry, '55 Chevrolet; C-Gas—Bobby Sheets, '56 Chevrolet; B-Gas—Skipper Brooks, '39 Ford; A-Gas—Pete Robinson, '40 Ford.

B-Sports Car—Paul Mitchell, Corvette; A-Sports car—Billy Sheetz, '57 Corvette. Motorcycle—Phillip Jones. A-Dragster—Hoyt Grimes.

CRACKERS

Continued from Page 10

ries. . . . Threatening clouds and darkness caused the umps to have the lights turned on in the fifth inning of the second. . . . The teams, top two double-play producers in the league; made seven twin-killings each in the series. . . . **Buck Riddle** made a sensational running catch of a foul pop off **Luttrell's** bat in the fifth inning, **Gilbert** made a great running back-handed snag of **Hartsfield's** fly to left center in the seventh, after **Poochie** blasted his homer. . . . **George Schmees,** Vol outfielder, was employed as a pitcher in the final inning as a "give-up" gesture.

Willett Takes City Crown From Henry

Continued from Page 11

match he made less than half a dozen errors and made every shot work like the picture-book illustrations.

The entire match was decided by his uncanny placements, though. He was continually the aggressor and, after taking a 4-0 lead in the first set, had all the pressure piled on Henry.

Though 21-year-old Henry was erring more than in all his four preliminary matches en route to the finals, it made little difference in this match. Only 99 per cent perfect play could have saved it.

"It was by far my best tennis since the Southern in New Orleans," Willett said later. "It was just one of those days when every shot feels right, you get an early break and then the other man has to lift his game considerably.

"Saturday, I felt sharp beforehand against Neely but his tricky game bothered my timing. When I won, though not playing well, I think it gave me a considerable psychological boost for today.

"Then, too, my service was better and it kept Crawford away from the net."

Willett and Neely got off to a similar quick start against Henry and Shippey in doubles, leading 5-1 before the losers won three straight games. In the second set it also went 5-1 and again Henry-Shippey rallied to take three in a row, but each time were closed out on Willett's service.

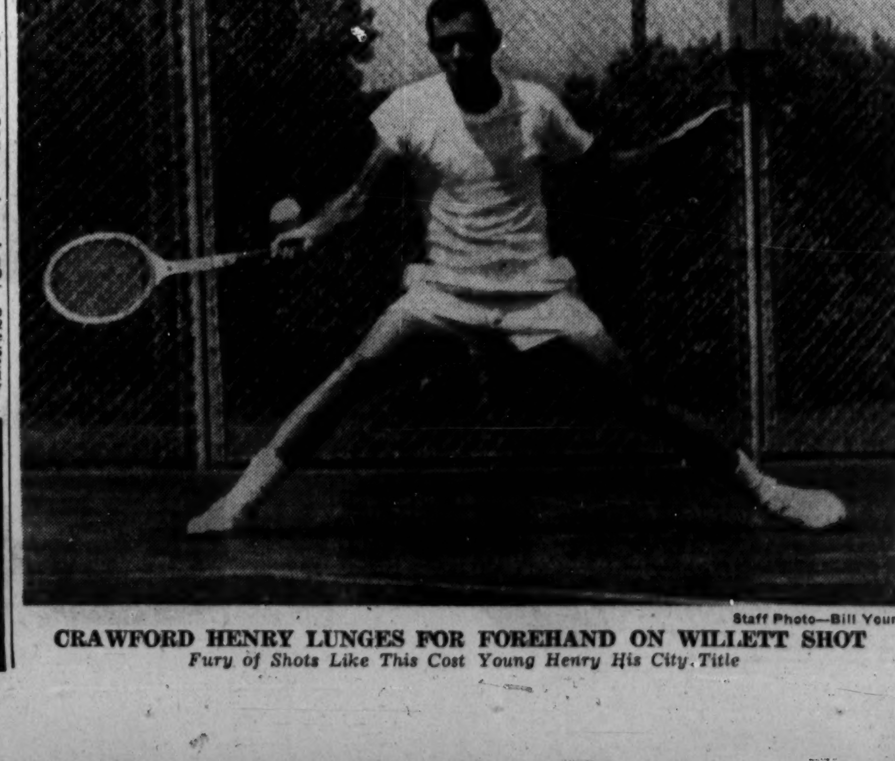

Staff Photo—Bill Young

CRAWFORD HENRY LUNGES FOR FOREHAND ON WILLETT SHOT
Fury of Shots Like This Cost Young Henry His City Title

AMATEUR RESULTS

PEACH STATE LEAGUE

Smyrna	000 110 3— 5 12 5
Valentine	260 340 x—15 16 0

Brooks, Barnes (5) and Scroggs; Paul Mauldin and Swygert.

Hitters: Smyrna-Bacon, 3-4; Barnes, 3-4, 2 doubles. Valentine-Hoyt Scott, 4-4, 2 doubles; Lyles, 2-4; Tommy Scott, 3-5, double; Marvin Gaines, 2-2, triple.

Turin	000 010 000—1 10 2
Shurbutt Svc	010 100 010—3 10 0

Tenny Oden (4), Davis (6) and Ray Duffey; Gene Farr and Gene Cassell.

Hitters: Turin-Ray Duffey, 3-3; Ray Carroll, 2-4; Shurbutt-Bobby Davis, 2-4; Gene Cassell 2-4.

SOUTHERN LEAGUE

East Atlanta	300 010 601—11 13 2
Crooks Foodtow	010 000 000— 1 4 4

Sammy Howell (LH) and Flanagan, Dean (6); Robertson, McDaniel (9) and Butcher.

Hitters: East Atlanta-Lamar Smith, 3-5; Frank Erwin, 2-5, double; Gerald Fowler, 2-6; Sammy Howell, 2-5, double; Crooks-Bill Harrington, 2-4; A. P. King, HR.

Ola	400 100 000—5 6 3
Milstead	100 032 00x—6 6 1

Fowler, Kent (7) and E. Mayo; Mann, Mitchell (7) and Kirk.

Hitters: Milstead-Billy Swann, HR, 3 on, 5th; Ola-L. Rutledge, 2-3, triple.

Mayson	001 000 100—2 8 4
Jackson Loan	300 060 00x—9 13 0

Boling and King; Quarto, Wright (7) and Reagin.

Hitters: Mayson—Buddy Wolfe 3-4; Jackson Loan—Buddy Eason, 2-3, 2b; Jake Heaton, 3-4, 2b; Chuck Kavnage, 2-4.

EASTERN LEAGUE

Piedmont Park	010 002 100—4 8 2
Tucker Cards	043 000 00x—7 13 0

Stovall, McAllister (3) and Barnes; Akin and Hudson.

Hitters: Piedmont-Barnes, 2-4; McCall, 2-2; Tucker-Moon, 2-5; Hudson, 3-5; Britt, 2-5; Weed, 2-4, HR and triple; Akin, 3-3.

Druid Hills	810 240 000—15 15 4
Atlanta Paper	010 200 510— 9 12 7

Joe DeFoor and Russell Jessee; Gilstrap, Shirley (1), Estes (2) and Grant.

Hitters: Druid Hills—DeFoor, 4-6, 2 doubles; Russell Jessee, 2-6; Bobby DeFoor, 2-6; Sonny Blitch, 2-4, triple; Atlanta Paper—Parks, 2-5; Ketchum, 2-6; Cochran, 2-4; Henderson, 2-4.

Boulder Crest	242 031 010—13 20 5
Buckhead	100 010 301— 6 6 1

Pearson and Holman; Adams, Alier (7) and Mitchell.

Hitters: Boulder Crest—Kendrick, 4-6; Wade, 3-5; HR; Thacker, 4-6, HR; Mills, 2-4; Holman, 2-4, double; Pearson, 2-3. Buckhead—Walden, 3-5; Mitchell, 2-5.

Tucker Merchants	023 110 0(10)2—19 17 4
Larrytown	000 021 000—3 6 7

Ralph Wells and Sammy Driscoll; Holcomb, Saxton (8) Chastain (9) and Chastain, Johnson (9).

Hitters: Tucker—Julian Donald, 3-4, triple; Sammy Driscoll, 3-6; Charlie Callahan, 4-6, triple, double; Larrytown-D. Johnson, 2-run HR; Eidson, 2-5.

ROOSEVELT LEAGUE

Fairburn VFW	000 001 104—6 11 2
Welcome All	000 002 000—2 9 3

Parrott, Northcutt (6) and Coggins; B. Thompson, Nolan (6), G. Thompson (9) and Sheets.

Hitters: Fairburn—Don Brock, 2-2, triple; Welcome All—Carlton Head, 3-3.

Lakewood Cards	110 042 646—24 22 3
College Park	100 101 000— 3 3 3

Gene Bearden, Claude Wood (4), Bill Lee (7) and Harp, Hargis (6); McGhee, Turner (8) and Goss, Samples (8).

Lakewood—Boby Hargis, 5-5, 2 doubles, 6 RBI; Wendell Tarleton, 4-7, double, triple, 6 RBI; Donald Harp, 4-6; Harold Sullivan, HR.

East Point Cubs	050 405 310—18 22 1
Cascade Heights	010 044 110—11 10 4

Tommy Silbey, Bobby Murray (6) and Griffin; Fowkes, Craig (7) and Crosby.

Hitters: East Point—Keaton, 4-5, 2 triples, 2 doubles; Jim Black, 3-5, triple; James Dingler, grand-slam HR, 6th; Cascade—Crosby, 3-6, HR; Craig, 3-5, HR; Fowkes, 2-4.

NORTHERN LEAGUE

	W	L		W	L
Simmons Svc.	7	1	Bolton	3	4
Norcross	6	2	Duluth	2	5
Bethel	4	4	Doraville	2	6

EASTERN LEAGUE

	W	L		W	L
Tucker Merch.	6	1	Buckhead	3	3
Pied. Park	5	1	Larrytown	2	5
Boulder Crest	5	3	Tuckers Cards	2	5
Druid Hills	2	1	Atlanta Paper	1	7

SOUTHERN LEAGUE

	W	L		W	L
Callaway Mills	5	0	Jackson Loan	3	2
East Atlanta	3	1	Mason	1	4
Ola	3	2	Crooks F'town	0	5

ROOSEVELT LEAGUE

	W	L		W	L
Fairburn VFW	8	0	Welcome All	3	5
Lakewood Cds.	7	1	Cascade Hghts.	1	7
E. Pt. Cubs	4	4	College Park	1	7

PEACH STATE LEAGUE

	W	L		W	L
Shurbutt Serv.	6	1	Smyrna	3	3
Turin	5	2	xFold's Serv.	2	4
Valentine Mts.	4	3	xNorthside	0	6

x—Sunday Game Unreported.

NORTHERN LEAGUE

Bethel	000 010 000—1 5 2
Norcross	200 031 30x—9 12 0

Cabaness, Ashe (8) and F. Bailey; Thurman Terrell and Johnson.

Hitters: Norcross—Gene Womack, 2-5; Ray Garmon, 2-5; double: Junior Davis, 2-3; Hilton Johnson, 2-4; HR: Thurman Terrell, 2-4.

Duluth	000 001 001— 2 9 2
Bolton	222 050 00x—11 17 1

Simpson, Mitchell (2) and Weathers; Forrest Smith, Garrett (7) and Byers, Nix (7).

Hitters: Duluth—Davis, 2-4; Youngblood, 2-4; Mitchell, 2-4. Bolton—Pritchett, 3-4, HR; R. Madison, 2-3, double; Richardson, 2-2; Smith, 2-4, double; Redd, 2-3; Robertson, 2-5, double.

Doraville	000 001 204—7 12 2
Simmons Svc.	001 000 201—4 5 3

Jamey Walls, Jones (6), R. Holcomb (9) and Curtis Holcomb; Pick Whaley, Newman (9) and Thomas.

Hitters: Doraville—Robert Autry, 3-4; Clarance Autry, 2-4; Blanton, 2-5; Jono Jones, 1-2. Simmons—Russ, 3-5.

Newtown Rally Falls Short

Brookhaven had Newtown blanked for seven innings but then had to choke off two late rallies to win a 7-6 DeKalb County Baseball League victory.

In other games, Pleasantdale trimmed Atlanta Blue Print, 10-4, and Decatur prevailed over McDonough, 6-2.

DEKALB COUNTY LEAGUE

Brookhaven	000 140 110—7 9 2
Newtown	000 000 042—6 7 4

Gilbert, Hunter (9) and Garmon; Nesbitt and Shirley.

Hitters: Brookhaven—Vaughn, 2-4, double; Hunter, HR.

Pleasantdale	003 020 120—10 11 3
Atlanta Blue Print	000 000 301— 4 9 5

Wilber and Adams; Rohrbach and Chambers.

Hitters: Pleasantdale—Adrian Stanford, 2-4; Ronnie Wilber, 3-5, double; Ray Adams, 3-5; Atlanta—Truett, 3-5, double; Chambers, 2-4.

Decatur	201 000 003—6 4 2
McDonough	000 100 001—2 6 1

Buddy Harrison, Jeff Travis (6) and Thomas; Upchurch, Preston (9) and Upchurch.

Hitters: Decatur—Richard Thomas, HR.

HEADING FOR A BREAKDOWN?
Breakdowns are not always caused by nerves
Plant machinery sometimes fails because of poor mechanical health. If your machinery shows symptoms of fatigue, why not call us for professional help? For three generations now we have been rendering mechanical first aid to Atlanta industry.
SHEARER MACHINE COMPANY
219 WHITEHALL STREET • SW
JAckson 2-6533 • JAckson 3-3486
RESERVED PARKING JUST ACROSS THE STREET

Daddy's More Fun since he joined American Health!

FATHER'S DAY IS JUNE 15—Give YOUR Dad a Membership to American Health Studios!
Membership Includes • WEIGHT LOSS
• WEIGHT GAINING
• BODY CONDITIONING
• STEAM TREATMENTS
• MECHANICAL MASSAGE
• SUN LAMPS
• GUARANTEED RESULTS—REGARDLESS OF YOUR AGE!
E-X-P-A-N-S-I-O-N SPECIAL
REG. $8.00—First 25 Men Join Today for only
$1.25 per week
For a Course Individually Designed for YOU!
For FREE Trial Call Phil Thomasson at JA. 5-2035
GUARANTEE: ONE YEAR FREE
If we fail to get these results in 60 days: Overweight: Lose 15 pounds—3½" off hips and waist. Underweight: Add 1½" to each arm—3½" on chest and shoulders—Gain 12 pounds bodyweight.
Our nationwide system has over $7,000,000 invested in Health Building Equipment.
44 FORSYTH N.W. JA. 5-2035
HOURS: 10 A.M. to 10 P.M.
SUNDAY 10 A.M. to 6 P.M.
American Health Studios International
World's Largest and Finest Chain of Health Studios

$18,000

- IN CASH yet to be given away!

Cash awards totaling $4,000 have been made during the past two weeks at your new Winn Dixies! Today, again, at 5:00 P. M., $1,000 in cash awards will be made in EACH STORE! During the next two weeks, another $4,000 in cash awards will be made. You do not have to be present to win—names of winners are posted on the windows!

The GRAND CASH AWARDS will be made on Monday, June 23rd! In each store, there will be three GRAND CASH AWARDS: 1ST GRAND CASH AWARD—$3,000! 2ND GRAND CASH AWARD—$2,000! 3RD GRAND CASH AWARD—$1,000! REGISTER NOW! Do not delay another day! Come, meet your friends at Winn Dixie!

Nothing to Buy to Qualify—All You Do Is Register!

Limit 1—at This Price With $5.00 or More in Purchases!

Crisco. 3-Lb. Can **69c**

Limit 1—at This Price With $5.00, or More in Purchases!

Sugar.. 5-Lb. Bag **39c**

Limit 1—at This Price, Please! Ballard's Plain or Self-Rising

Flour... 10-Lb. Bag **89c**

FREE!

10½" Size, Extra Heavy, Cast Aluminum!

CHICKEN-FRYER SKILLET

WITH "FIRE-KING" FITTED OVEN-WARE COVER! INSULATED HANDLE! OFFER GOOD MON., TUES., & WED. ONLY!

Limit: 1 Per Customer With $10.00, or More, In Purchases—in Atlanta and Marietta.

FRESH, TENDER

GREEN BEANS LB. **10c**

Shrimp Ahoy Fantail

SHRIMP 2 10-Oz. Pkgs. **99c**

All Popular Colors!

CANNON TOWELS Reg. 79c Value! EACH **49c**

These Offers Good Monday, Tuesday and Wednesday In Atlanta and Marietta Only!

STORE ADDRESSES:
In Atlanta—2345 Peachtree Road.
In Marietta—2220 Roswell Road.

WINN DIXIE FOOD STORES

Winn Dixie's Freshly Ground

Beef. 3 Lbs. Only **$1.39**

Swift's Brookfield Link

Sausage Lb. Pkg. **59c**

RICH'S

A SOUTHERN INSTITUTION SINCE 1867.

another Rich's first...

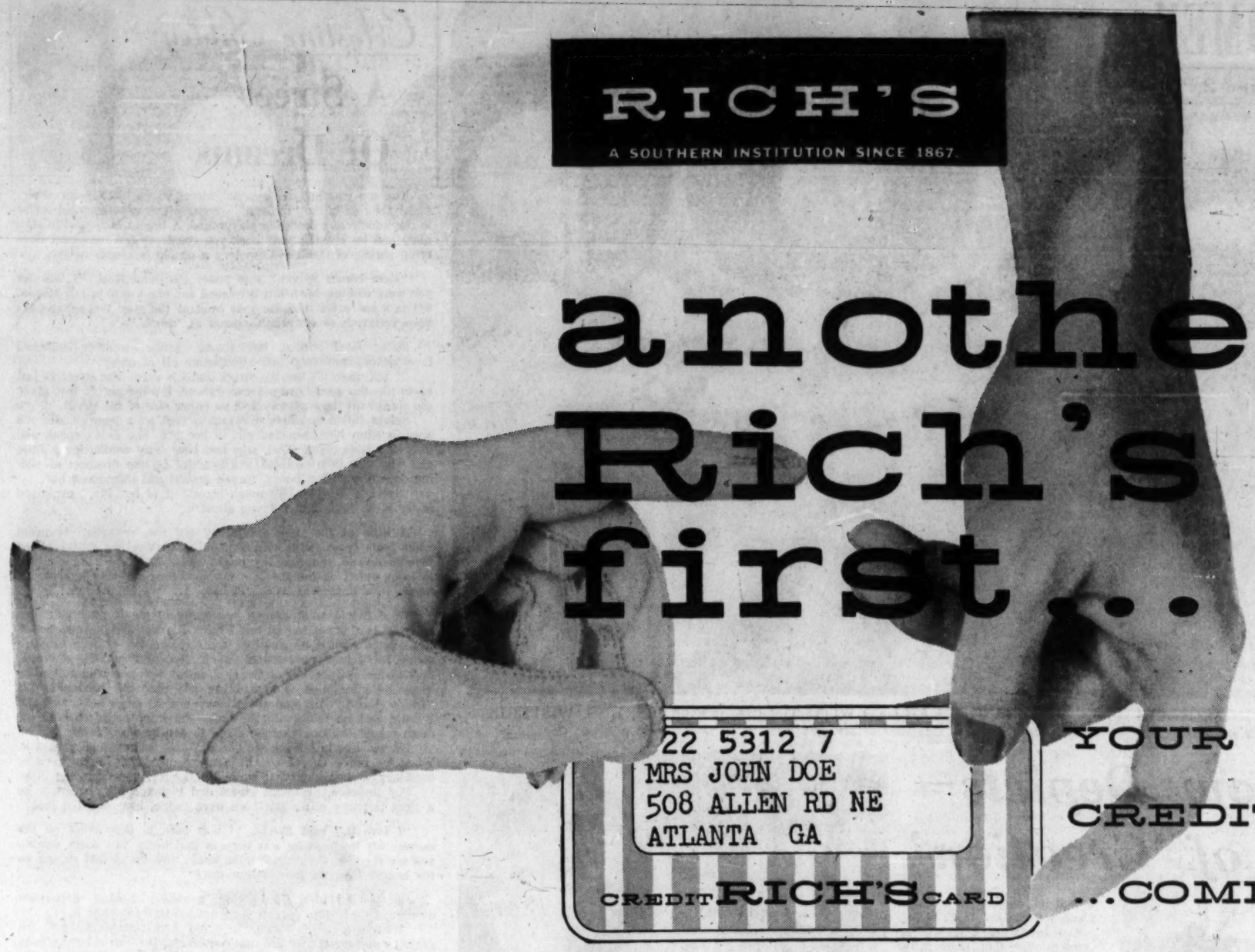

YOUR NEW RICH'S CREDIT* CARD ...COMING SOON

Soon Rich's will bring you a new and more modern way of shopping, a beautiful new plastic credit card that slips right into the window of your billfold. It was Rich's who first brought the present charga-plate system to Atlanta, and now that there is a better, more accurate shopping charge method, Rich's is first to provide it.

BETTER BECAUSE it's lightweight and beautiful, green and gold plastic that is as smart as the woman (or man) who owns one.

BETTER BECAUSE it's more accurate, name stamps clearly, card cannot be bent, name and address cannot become illegible or hard to read.

BETTER BECAUSE your account number is right on the card, so that people with similar names do not get accounts mixed.

BETTER BECAUSE it slips right into the window of your billfold, does away with scrambling in purse for credit identification.

BETTER BECAUSE it serves as quick credit identification wherever you go.

BETTER BECAUSE one credit card is all you need to shop at Rich's, no matter how many types of accounts you have here.

*Rich's will start mailing credit cards with statements on June 23rd. Both charga-plates and credit cards will be honored until all cards have been mailed (that is, until the end of July).

CREATION OF LIGHT, LEFT, AND LAND, RIGHT, TOLD IN FLOWERS
Mrs. Paul Hutchins Used Ceramic Priest and Mrs. M. L. Collier Filled Niche With Sand

MAY BASKETS FILLED WITH TULIPS, JONQUILS, IRIS, WISTERIA
Nancy Davis, Daughter of Mr. and Mrs. W. J. Davis, Used a Bread Container

Flower Show Depicts 'Six Days of Creation'

By YOLANDE GWIN

The language of flowers, like the language of love, is a universal tongue.

Yet, to many, the interpretation is as varied as the gardens of the world.

Flowers are mentioned in many passages of the Bible. It was this book that members of the Town and Country Garden Club consulted when they began planning their first accredited flower show.

"SIX DAYS OF CREATION"

The result was a beautiful and very unusual show called "The Six Days of Creation" which the members staged at the home of Mr. and Mrs. M. V. Braddy Sr., at 5112 Trimble Rd., NE.

Mrs. W. M. Hinson was general chairman for the event which was held in the greenhouse at the rear of the Braddy property. It was an effective setting with sunlight playing hide-and-seek through the openings.

A large Maypole, significant of the month, offset the entrance. Colored streamers in pastel colors entwined the pole and the spokes leading out in all directions. Hanging from the latter were baskets filled with spring flowers entered in competiiton by juniors. Taking part were daughters and friends of members.

SUITABLE FOR HANGING

Nancy Davis, a student at the Hammond School, won the blue ribbon in addition to Garden Club of Georgia junior achievement award. The baskets, filled with all fresh material, had to be suitable to hang on a door.

Niches set off the artistic arrangements to carry out the show theme. Classes included "Light," "Heaven," "Land," "Sun, Moon and Stars," "Fish and Fowl" and "Man and Animal."

Mrs. M. S. Kincaid used a foundation of coal to arrange

azaleas as a container for a candle to represent "Light." She won first place.

Mrs. Howard Osborne was second place winner and Mrs. Paul Hutchins won third place.

For "Fish and Fowl," the winner was Mrs. H. P. Williamson, president of the club, which was organized in 1949. She combined flowers with a bird cage and a small lake where goldfish were swishing around. Mrs. Williamson also won the Garden Club of Georgia award of distinction. Second place went to Mrs. W. C. Evans.

The invitation class—to arrangers other than those in the hostess club—was "Man and Animal." Winners were Mrs. J. A. Lloyd of the Chatham Forest Club, first; Mrs. C. E. Lambert Jr., Mrs. L. T. Schelver Jr. and Mrs. Joe L. Stradley of the Country Hills Garden Club, second, and Mrs. Philip Mosher and Mrs. L. Walton Robin Jr. of the Red Clay Club, third.

CREATION OF "LAND"

Mrs. E. T. Shropshire, Mrs. M. L. Collier and Mrs. James Keelin were winners, in the order named, in the class representing the creation of "Land."

The sweepstakes winner in the show was the hostess, Mrs. Braddy, whose entry in the class of "Sun, Moon and Stars" won first place. The other winner in this category was Mrs. Frank Lupy.

There was only one winner in the "Heaven" class. She was Mrs. M. H. Godby.

Horticulture played an important part in the show, with many entries of both cut and growing plants. One section, titled "Miscellaneous," had a birdhouse arranged amid greens and shrubbery. On it was a sign which read "For Rent for a Song."

Staff Photo—Bob Dendy

"SUN, MOON, STARS" IS SWEEPSTAKES WINNER
Mrs. M. V. Braddy Sr. Made Arrangement

TO WED ATLANTAN
Miss Anne Browning

Browning, Hall Plans Announced

Mr. and Mrs. Richard L. Browning of Cleveland, Ohio, announce the engagement of Mr. Browning's daughter, Miss Anne Elizabeth Browning, to Zach Winter Hall, son of Mr. and Mrs. Dixon W. Hall of Atlanta.

The wedding will take place at 7:30 o'clock on Saturday, June 14, at the New Haven Methodist Church, New Haven, Conn.

The future bride, daughter of the late Mrs. Charlotte Tracy Browning, is a graduate of Euclid High School, Euclid, Ohio. She holds a B.A. degree from Connecticut College for Women, where she was elected to Phi Beta Kappa and received special honors in chemistry.

Mr. Hall, a graduate of Bass High School, will be graduated from Yale University on June 9. Next fall he will enter the Emory University School of Medicine.

LIGHT COVERING Let your knitting needles fly through this cable stitch pattern and you'll have a cape that's perfect to toss over your shoulders on cool, rainy summer days or on breezy summer evenings. It's ideal, too, as an attractive bed jacket for lounging. To order directions for making, send a stamped, self-addressed envelope to Knit, Women's Department, The Atlanta Constitution.

Teen-Age Mail

He's Poor Risk as Husband

By DOROTHY RICKER

Dear Mrs. Ricker:

I have been watching your column for some time now, hoping to find a problem like mine. Finding none, I decided to write you myself. I am engaged to Larry, whom I love very much, and I am sure he feels the same way about me. Larry is really wonderful; everything I could want in a husband except for one thing. He is extremely jealous.

At first I found this rather flattering, but it is getting to the point where it is ruining our relationship. He doesn't like to double date or take me to places where there will be other boys. If he does he always seems to find something to get jealous over and our whole evening is ruined. I really make a special effort not to do anything which might aggravate him in any way like flirting, etc.

We have discussed this many times and both agree it is not a good basis for a happy marriage. He tries not to be this way, but somehow he just can't overcome it. Seeing as how you always seem to find a good solution to most problems, I'm hoping you can help me. I would appreciate any suggestions you might make on how our problem can be solved.

Judging by your letter I believe you are an older teenager and mature enough to know your own mind, but I definitely believe Larry's present attitude makes him a poor risk as a husband. He may love you—but does he love you enough to stop doing these things which could cause him to lose you?

Unreasonable feelings of jealousy can be overcome. He may be trying, but he isn't trying hard enough. Until he does, my advice is to put off any serious thoughts of marrying him. If this problem is not solved before marriage, it will not be solved afterward, believe me.

Miss Irene Humphrey To Wed Wiley Moore

TO WED ATLANTAN
Miss Irene Humphrey

Mr. and Mrs. Ben F. Humphrey of Tallahassee, Fla., announce the engagement of their daughter, Miss Irene Julie Humphrey, to Wiley L. Moore Jr., son of Mrs. Wiley L. Moore and the late Mr. Moore of Atlanta.

The wedding will take place June 20 at the chapel of the Second-Ponce de Leon Baptist Church.

The bride-elect attended the Atlanta Division of the University of Georgia, and was graduated from Southern Business University.

Mr. Moore attended Georgia Tech, and was graduated from the University of Georgia. He is president of Moore, Inc., U. S. Oil Co., and Florida Pipeline Co.

A LOVELIER YOU
without starvation diet
without strenuous exercise

insist on STAUFFER

THE ONLY HOME PLAN BACKED BY 20 YEARS OF REDUCING SUCCESS

☆ It's a complete figure-beautifying plan of effortless exercise and calorie reduction.
☆ Stauffer has helped more than 5,000,000 women remake their figures!
☆ Mr. Stauffer's "Magic Couch," the Posture-Rest® unit—provides controlled rhythmic motion; no vibrators, no electricity applied to the body.

FOR A COURTESY HOME DEMONSTRATION AND FIGURE ANALYSIS...
CALL TR. 5-7794

Guaranteed by Good Housekeeping

STAUFFER HOME PLAN,
2247 Peachtree Rd., N.E., Atlanta, Ga.
I would like more information about the Stauffer Home Reducing Plan without obligation.
Name_____ Phone_____
Address_____
City_____ State_____

Celestine Sibley

A Street Of Dreams

The sun was hot on Savannah street so we hitched our chairs under the roof of the "mission," which, so far, is nothing but a roof in the middle of a fenced-in playground. A breeze blew up Pickett's alley and by craning your neck you could see the trees and flowering shrubs of Oakland Cemetery a couple of blocks away.

"Here comes Sylvia," said Sister Henrietta Keel. "I told her you were coming down this afternoon and she wants to talk to you. Sylvia's got pride and she gets mad at the way the newspapers keep referring to our neighborhood as 'slums'."

Sister Keel smiled, her strong, gentle, weather-roughened face looking humorous and affectionate all at once.

"I tell them it's not the street that's a slum. The street is just earth like the good Lord put everywhere. It's the people that make the slum with the way they live on either side of the street."

Sylvia sidled up shyly and took a seat on a bench under the shed, a slim, blue-jean-clad girl in her 20's. She didn't speak and after a mniute Sister Keel, who had been busy comforting a little girl who was both tempted and terrified by the prospect of sliding down the sliding board, turned-around and introduced her.

"Sylvia's lived on Savannah Street all of her life," explained Sister Keel. "She can tell you about it."

A little at the time Sylvia did tell me, revealing beautiful white teeth occasionally in a shy smile, ducking her short-cropped blondined head, squinting her bright blue eyes against the sunshine to keep watch on the three of her own four children who played there. (The baby was asleep at home.)

What Sylvia said was so interesting to me it may take two columns to relay it to you but I think it's worth reporting. Sometimes I think all of us who live in a city are sort of John Gunther types. He writes one "Inside" story after another and, of couse, he's inside nothing. What he sees about every place is the obvious superficialities. I went home and read the portion of his "Inside U.S.A." devoted to Atlanta and Georgia and although I could find no fault with the facts and impressions that he set down I kept thinking that he erred to say he was "inside."

We who live in Atlanta are "inside" only such a small part of it. When we move out of our little niche, like Mr. Gunther, we're outsiders, seeing only what we're looking for, understanding little.

For instance, Savannah street and Pickett's alley seem to be a slum to many of us but if we were inside, how would it look?

"I love it," said Sylvia. "I was born in that house on the corner. My husband he was born in that house two doors down—you see the one, the little shotgun house with the clothes drying on the bench. Now we live in that one."

She pointed to a third house, a rickety looking three-room dwelling with a hard-packed yard and no tree to shade it.

"We moved away twice. We tried it in the project and the project apartments are nice and convenient. But I'm a hard person to get acquainted. Seems like I missed Savannah street so much I could hardly stand it . . . so we came back."

She smiled. "It's better than it used to be when me and my husband was kids. All the houses have toilets now—not showers or tubs or anything—but toilets built off the back porch. And Sister Keel has done a lot to change the neighborhood. Used to be this was an old junky vacant lot and all the men that got drunk would lie out here under a tree cutting up and raising sand.

Sylvia is one of the women on the street who has worked hardest to see that the shelter is built. Church women from all over Atlanta are interested in the program and are campaigning enthusiastically for contributions—anything from the price of a 26-cent concrete block on up. Their interest is good, springing as it does from compassion, but the interest of that shy, blue-jean-clad young mother who couldn't bear to move away from Savannah street is what gets me.

Sylvia worked side by side with Sister Keel, selling to the neighbors contributions of old clothes for a few cents a garment to raise money for the mission.

"Cabbage Town gives $75!" she said with a flash of pride in her blue eyes. "And somehow we're going to raise $25 more."

"Cabbage Town?" I repeated, puzzled.

"This is Cabbage Town," said Sylvia, smiling. "During the depression we had nothing to live on but cabbages. It's not a pretty name but I reckon we earned it."

(Tomorrow: Plans for Cabbage Town).

CAWTHON AND HOLLUMS AND FRIGIDAIRE AND WGST

INVITE YOU TO THE FREE

COOKING SCHOOL

At The Alexander Memorial Coliseum
10th Street at the Expressway

June 3rd at 10:00 a. m. and 7:30 p.m.
and June 4th at 2 p. m.

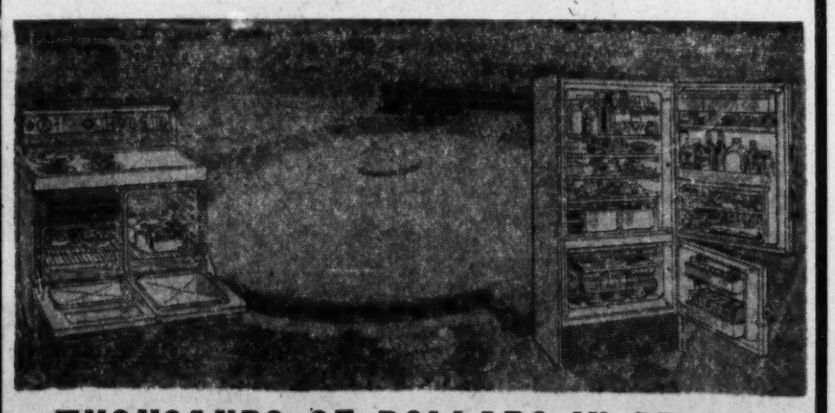

THOUSANDS OF DOLLARS IN PRIZES

Grand prizes shown above plus thousands of dollars in groceries, beauty treatments, radios, handbags, services for the auto, home furnishings and many, many more valuable prizes. You do not have to be present to win. Drawings Wednesday, June 4th.

Hear and see Mrs. Gwen O'Connel, home economist for the Atlanta branch of Frigidaire division of General Motors. For the Deal of Your Life in Frigidaire Appliances, see Cawthon & Hollums first.

Remember . . .
It's Better To Buy Frigidaire Than Wish You Had.

Open Evenings 'til 7:30. Plenty of free parking.

CAWTHON & HOLLUMS APPLIANCE STORE
225 W. Washington Ave., East Point PO. 1-8426

Timberidge Garden Club Plans Luncheon

Timberidge Garden Club members will gather for their annual luncheon and installation ceremonies on Tuesday, June 3, at the Peachtree Golf Club. Mrs. L. B. Howard Jr. will be hostess.

Mrs. Laurie K. Guy, honorary member of the club, will install officers.

They include Mrs. William Preston West, president; Mrs. James M. Lazenby, vice president; Mrs. Robert D. Johnson Jr., treasurer; Mrs. L. E. Waters, recording secretary; Mrs. W. C. Harp, corresponding secretary, and Mrs. P. H. Stott, parliamentarian.

Mrs. Nicholson To Entertain Garden Club

Mrs. J. J. Nicholson will entertain the entire membership of the Wieuca Garden Club at luncheon on Wednesday, May 28, at the Cherokee Club.

The affair will follow the installation of officers for next year. They are Mrs. Stanley P. Meyerson, president; Mrs. W. F. Flaherty and Mrs. H. M. Hatcher, vice presidents; Mrs. Leon Williams, recording secretary; Mrs. J. T. Ford, corresponding secretary; Mrs. B. H. Carter, treasurer, and Mrs. B. A. Russell, parliamentarian.

Strawberry Desserts for June Keep Menus Varied and Tasty

By VIRGINIA DYSARD
Constitution Food Editor

Many pleasant things come during the month of June, but one of the most pleasing is the abundance of strawberries. To keep meals in tune with early summer make strawberry desserts a feature item on the menu.

Bright red, fresh-flavored berries are now on the market at their very best, so they can be found at almost any grocery store or fruit stand. And prices at this peak season are the lowest they will be all year long.

Here are a few recipes with molded fresh strawberry and avocado salad as a feature. It's perfect for the warm weather bridge luncheon or club luncheon.

MOLDED FRESH STRAWBERRY AND AVOCADO SALAD

2 envelopes unflavored gelatin
1 cup cold water
1 cup hot water
½ cup sugar
¼ teaspoon salt
1 cup fresh orange juice
¼ cup fresh lemon juice
1½ cups sliced fresh strawberries
1 cup diced avocado
Whole uncapped strawberries for garnish
Mayonnaise

Soften gelatin in cold water. Add hot water, sugar and salt and stir to dissolve gelatin. Blend in orange and lemon juice. Chill until mixture is about as thick as fresh egg whites. Fold in strawberries and avocado. Pour into a 5-cup mold and chill until firm and ready to serve. Unmold on serving plate. Garnish with whole uncapped strawberries. Serve with mayonnaise. Makes 6 to 8 servings.

FRESH STRAWBERRIES AND SOUR CREAM

1 quart fresh strawberries
¾ cup sour cream
¼ cup sugar

Wash and cap strawberries. Pile into dessert dishes. Top each serving with 2 tablespoons sour cream and 2 teaspoons brown sugar. Makes six servings.

STRAWBERRY ANGEL TARTS

1 10-oz. package pie crust mix
2 eggs, well beaten
1 15-oz. can sweetened condensed milk
2 teaspoons grated lemon rind
6 tblsps. lemon juice
2 pints fresh strawberries
¾ cup currant jelly, melted

Prepare pie crust mix according to package directions for mixing. Roll out on lightly floured surface to 1/8-inch thickness. Cut into 8 5-inch squares. Place on 6-inch squares of heavy-duty aluminum foil. Pinch corners together to form tart shells. Bake in hot oven (425 degrees) 15 minutes, or until lightly browned. Cool. Remove foil.

Meanwhile, combine eggs, milk, lemon rind and lemon juice; mix well. Turn into tart shells. Chill. Combine strawberries and jelly; mix well. Arrange over lemon mixture. Makes 8 servings.

STRAWBERRY CAKE ROLL

1 cup sifted cake flour
1 teaspoon baking powder
¾ teaspoon salt
3 eggs
1 cup granulated sugar
¼ cup water
1 teaspoon vanilla
¼ cup sifted confect. sugar
1 pt. fresh strawberries, sliced
¼ cup granulated sugar
1 cup heavy cream whipped

Sift flour, baking powder and salt together. Beat eggs until thick. Gradually add 1 cup granulated sugar, beating constantly. Add water and vanilla; mix well. Add sifted ingredients; beat until smooth. Turn into baking pan approximately 15½x10½x1 inches lined with waxed paper. Bake in moderate oven (350 degrees) 12 to 15 minutes, or until cake tests done. Sift confectioners' sugar over towel. Turn cake out on towel; remove waxed paper. Roll up jelly-roll fashion; cool.

Combine strawberries and ¾ cup granulated sugar; mix well. Fold in cream. Unroll cake and remove towel. Spread with strawberry filling and reroll. Chill. Makes 8-10 servings.

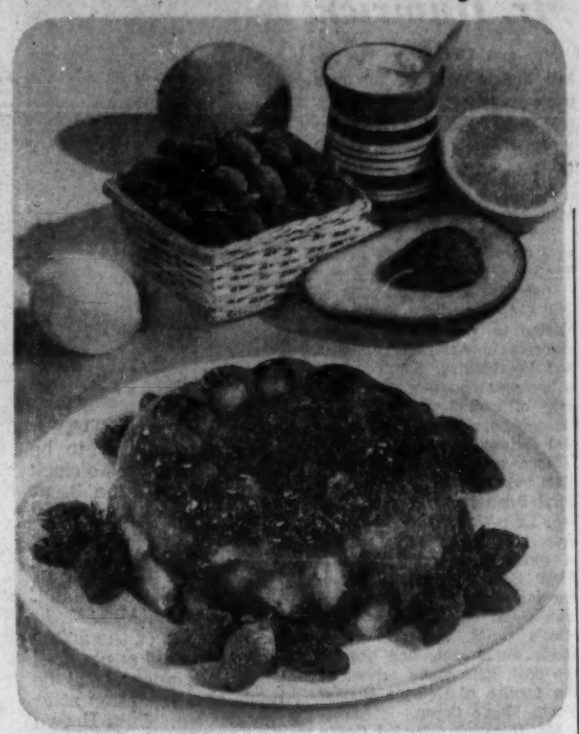

STRAWBERRY MOLD IS JUNE'S TRUE DELIGHT
This Delicious Salad Combines Avocado and Lemon Juice

SPICED STRAWBERRY-PINEAPPLE CUPS

½ cup sugar
½ cup water
⅛ teaspoon nutmeg
2 cinnamon sticks
2 cups diced fresh pineapple
1 pint fresh strawberries

Combine sugar and water; heat to boiling point. Add nutmeg and cinnamon sticks; cook over low heat, stirring occasionally, 10 minutes. Add pineapple and strawberries; chill. Makes 4 to 6.

FRESH STRAWBERRY PIE

1 quart fresh strawberries
1 cup sugar
3 tblsps. cornstarch
1 tblsp. lemon juice
1 9-inch baked pastry shell
1 cup heavy cream, whipped

Crush half of strawberries. Combine sugar and cornstarch; blend. Add crushed strawberries and cook over low heat, stirring constantly until thickened, about 5 minutes. Add lemon juice; mix well. Cool. Turn remaining berries into pastry shell; top with strawberry mixture. Chill and garnish with cream. Makes 1 9-inch pie.

To Hold Workshop

The Decatur Business and Professional Women's Club will conduct a workshop on Thursday, June 12. Committees and work plans for the coming year will be set up.

Garden Club Plans Meeting

Meadowcliff Garden Club will meet Tuesday, June 3, at the home of Mrs. Harry E. Dey at 2158 Abby Lane. Mrs. Don R. Minkoff will be the assistant hostess.

Jim Lymburner will speak on lawns and grasses, and Mrs. R. G. McElray will give horticultural hints for June.

John Faith PTA Names Officers

John F. Faith PTA has installed officers for the next school year.

They are Mrs. Ernest Shockley, president; Mrs. E. M. Cain, first vice president; Mrs. Paul Loggins, second vice president; Mrs. V. R. Mitchell, treasurer; Mrs. D. E. Pineur, secretary, and Mrs. B. A. Lawrence, corresponding secretary.

Amazing Slenderella can make you Slender for summer!

BE THE SIZE YOU OUGHT TO BE—See those lovely curves reappear—be thrilling to behold—with a "Fall in Love" figure. Have the fun, wear the clothes you've always wanted—NOW

YOU'LL LOVE EVERYTHING WE DO! You'll tingle and glow down to your toes as we coax your body into luscious new lines, improve your posture, firm you—mold you—best yet, you will never be hungry with amazing Slenderella—it's safe, scientific, relaxing, satisfying—it's like a caress!

ALL THIS IS GUARANTEED by Slenderella—International, the world's largest slenderizing system—proven by over two million women.

FREE TRIAL and figure analysis. Phone now. Or come into your nearest Slenderella salon. You'll love the privacy, the relaxing charming decor... Open 9 A. M. to 9 P. M.... you'll love being slender.

NOW PAY ONLY 2.00 PER WEEK

slenderella. INTERNATIONAL

797 PEACHTREE STREET, N.E. ..... TR 5-8781
3271 ROSWELL STREET, N.W., Buckhead ..... CE 7-9218

HOW OLD IS SHE? The beautiful and charming Mrs. Herbold is one of many Hollywood women who keep their hair young looking with Herbold Pomade. She looks much younger than she really is. Is she 30-40-50-60? What's your guess?

Amazing Creamy Pomade

Tones Down Grayness Hair Looks Young Again

Gray Hair makes you look older than you really are. But, now you can look years younger by simply using Herbold Pomade as your hair dressing. This amazing creamy pomade tones down grayness and makes your hair look young again; like it did before it turned old and gray.

Gray, streaked, drab, mousey hair is re-colored so gradually, and blended so perfectly with the natural color of your hair that no one can tell you are using anything but a fine hair dressing.

It's real easy to do at home. Rub a little Herbold Pomade into your hair, (as you do any hair dressing), comb it — that's all! Do this every day for a week — thereafter, once or twice a week. No long complicated directions, no patch tests, no mixing, no timing, no mess or bother. No confusion about shades. Just one Herbold Pomade, adds the right color for your hair.

Herbold Pomade is not a coal tar dye, tint or rinse. That's why you never have a dyed, artificial look; or a drastic sudden change in your appearance; or grayness next to the scalp showing, when you use this one and only Herbold Pomade.

A wonderful hair conditioner too. Its special Lanolin and fine hair oils are exactly what gray, dry lifeless hair needs, to correct dryness and restore that lustrous, alive, neat look.

So if the years have stolen the natural oils and color from your hair, leaving it dry, dull, drab, streaked, or a lifeless gray — or if your hair has been dyed — and looks it — start using Herbold Pomade today. In 1 to 3 weeks your hair will look young again, without a sign of grayness. And regular use will keep it that way, for as long as you like.

MEN LOOK YOUNGER, TOO by simple use of Herbold Pomade

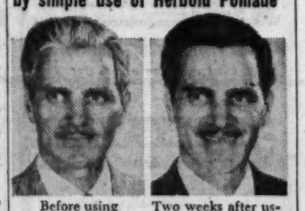

Before using Herbold Pomade. Two weeks after using Herbold Pomade

Herbold Pomade $1.25* Large Economy Size $3*

NEW! Liquid Pomade the same effective Formula in non-greasy lotion form $2*

Use Creamy Pomade to prevent dryness and condition hair. Use (non-greasy) Liquid Pomade on thinning hair and oily or normal hair. Both tone down grayness.

*PLUS TAX

DRUG LANE STORES

UGLY TEETH STAINS OR this TV SMILE?

Look in Your Mirror... Your Friends Won't Tell You

Kontrol. DENTAL STAIN REMOVER

Takes off tobacco and food stains the safe easy way. TV stars rely on Kontrol to keep teeth Dentist White.

Use Kontrol... powder or foam — with regular dentifrice. At all drug counters.

NOW! Kontrol Foam 10¢ off regular price

SKINNY?

New Easy Way Can PUT ON POUNDS Inches, Firm Solid Flesh

Women, men and children who are skinny, thin and underweight because of poor appetite or poor eating habits should try WATE-ON. There's no overeating. Yet sheeks can fill out, neck and bust-line gain . . . arms, legs, thighs, ankles, skinny underweight figures can fill out all over the body. Take WATE-ON and in normal health you, too, may quickly gain 5-10-20 pounds and more so fast it's amazing. WATE-ON is concentrated with calories and is easily used by the system in building wonderful body weight. WATE-ON is fortified with essential vitamins and minerals and other body nutrients. . . . . Besides putting on weight, WATE-ON makes for better digestion of fats, improves the appetite, helps give quick energy, guard against fatigue, sleepless nights, poor endurance and the low resistance which often accompanies underweight. If underweight is due to disease take WATE-ON only under direction of your doctor. So don't be skinny . . . get WATE-ON Homogenized Liquid Emulsion or WATE-ON Condensed FOOD TABLETS today. Put on weight fast this easy healthy way or money back. Ask for WATE-ON at Walgreens.

WATE-ON ON SALE AT WALGREENS

Summer Is the Time to Reduce!

...ENJOY YOUR VACATION 100%

You Pay Only 10.00 for your course!

Mrs. Alvin Roy

Have beautiful curves—be proud of your figure— sport that "co-ed" look on the beach this summer. No handsome man wants to be seen with a "fatty" for a date. So don't delay, vacation time is here. Start your slenderizing course today.

• • •

No matter how overweight you are, regardless of how hard or what method you've tried and failed—Alvin Roy guarantees to reduce and glamorize your figure or your money back.

• • •

If fate has denied you the feminine figure men demand, then here's your chance for a new, romantic lease on life. Go for alluring curves call JA. 4-4531 now—and enjoy your vacation 100%.

Alvin Roy's SLENDERIZING SALON

ATLANTA SALON 6 Forsyth St., N.W. JA. 4-4531

DECATUR SALON 412 Church St. DE. 8-2332

Early Week Specials

Prices effective through Wednesday only in Atlanta, Marietta and Smyrna

A&P Frozen Broccoli Spears 10-oz. Pkg. 15c

"Super-Right" Freshly Ground BEEF

• Ideal for hamburgers, meat loaf, and outdoor grilling.

Lb. 49c

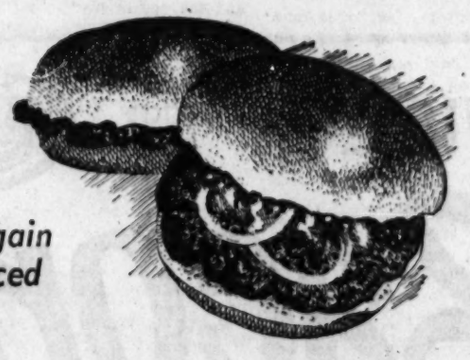

Bargain Priced

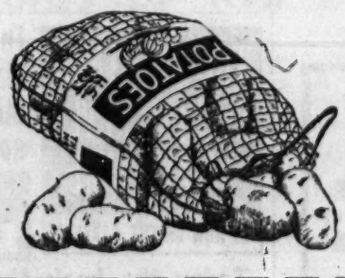

Idaho Russet BAKING POTATOES 10 Lb. Mesh 55c

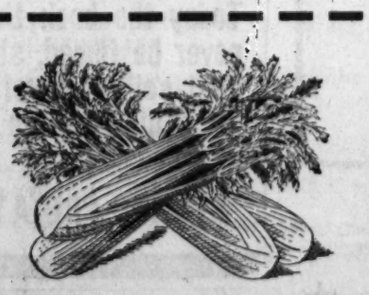

California Jumbo Pascal Celery Stalk 19c

Dixie's Pride Canned Biscuits 3 Ctns. of 10 25c

Shop any A&P in... Greater Atlanta--Marietta--Smyrna

Garden Club Sets Meeting

Mrs. Albert H. Rhyne will entertain the Moonflower Garden Club Tuesday, June 3, at her home, 710 Oakdale Rd., NE. Mrs. James C. Malone will discuss "Flowers of the Bible." Members will answer the roll call by naming the flower frequently used in the Bible.

Jones-Flanders Vows Said

Mr. and Mrs. Garland W. Jones of Tifton announce the marriage of their daughter, Miss Jimmie Lou Jones, to Lee Hollice Flanders, son of Mr. and Mrs. John Flanders of Adel.

Miss Kitty Jean Walters of Ty Ty was the bride's maid of honor and only attendant. Sonny Roundtree of Adel was best man, and ushers were Royce Jones of Tifton and Billy Betts of Adel.

The bride wore a waltz-length white embroidered organdy dress with a fingertip veil of illusion attached to a pillbox hat adorned with seed pearls and sequins. She carried a white Bible topped with white carnations.

Miss Futral To Marry Mr. Hamrick

Mr. and Mrs. John W. Futral Sr. of Wadley announce the engagement of their daughter, Miss Carolyn Futral, to William Harry Hamrick, son of Mrs. James H. Hamrick and the late Mr. Hamrick of Unadilla.

The wedding will take place at 5 o'clock on June 24 at the Baptist Church of Wadley.

Miss Futral is a graduate of Tift College, where she was elected to Who's Who Among Students in American Colleges and Universities. She received a bachelor and a master's degree of sacred music from Southwestern Baptist Theological Seminary.

Since graduation the bride-elect has been employed by the First Baptist churches of Monroe, La.; Gainesville and Cordele, and is presently minister of music and organist at the First Baptist Church, Tifton. She is a member of the American Guild of Organists, Chorister's Guild, Georgia Baptist Music Conference, and has for the past three years served on the faculty of Georgia Baptist Youth Music Camp.

Mr. Hamrick attended Grady School of Journalism, University of Georgia, and is editor of the Unadilla Observer. He is president of the Lions Club, chairman of the local housing authority, a former city councilman, and was elected Man of the Year in Unadilla in 1957.

The bridegroom-elect is in the furniture, appliance and TV business in Unadilla, and is president of the Middle Georgia Appliance Dealers Assn.

Jerome Jones PTA Elects Officers

Jerome Jones PTA has chosen the following officers:

Mrs. Claude Lemke, president; Mrs. Ralph Dorsett, vice president; Mrs. Joe Fulcher, recording secretary; Mrs. Roy Coppedge, corresponding secretary, and Mrs. Howard Woody, treasurer.

TO WED TUESDAY

At a ceremony to be solemnized at 5:30 o'clock on Tuesday, June 3, at the chapel of the Jolley Home in Conyers, Miss Pauline Geneva Brown will become the bride of Charles William Holland. The Rev. and Mrs. M. L. Williams Jr. of the Jolley Home, who announced the engagement, will be hosts at a reception after the service. Miss Brown is a 1958 graduate of Rockdale County High School. Her fiance, a graduate of Andrews High School, is serving with the U.S. Air Force.

Fulton 4-H Winners Announced

Winners of the Fulton County 4-H achievement day for girls will attend the district project achievement day to be held at Rock Eagle in August.

Junior winners and their schools are Linda Morris and Rita Ann Dodd of Newtown, Nancy Purdom, Peggy Hamrick, Christine Garmon of Warsaw, Vivian McClesky and Dianne Holbrook of Hopewell, Donna Evans of Utoy Springs, Eutelia Burtz, Linda Mansell, Gail Gentry of Roswell, Margaret Belcher of M. P. Word, Connie Nixon of Sandtown, Joan McFarland and Judy Dangar of Northwestern.

Senior winners and their schools are Joan Casey, Judy Van Auken, Ann Jeanes, Ann Scott, Carol Barnes, Peggy Foster, Caren Murphy of Campbell, Linda Tucker and Eloise Thompson of Milton, and Sandra Eidson of Roswell.

New Arrival

Mr. and Mrs. Stanford Firestone announce the birth of a daughter, Robyn Gail, on May 23 at Georgia Baptist Hospital.

Reception To Be Held At Emory

President S. Walter Martin of Emory University and Mrs. Martin will entertain at a reception at their home on June 6 honoring the students who are graduating from Emory on June 6 and 7. The calling hours are from 8:30 to 10:30 p.m.

Receiving with Dr. and Mrs. Martin will be Dr. and Mrs. William F. Quillian Jr., Mr. and Mrs. Henry Bowden, Dr. and Mrs. Judson C. Ward, and Mr. and Mrs. Boisfeuillet Jones.

Dr. Quillian and Mr. Bowden are commencement speakers for ceremonies to be held at 6 p.m. on Friday and Saturday, June 6 and 7. Dr. Ward and Mr. Jones are vice presidents of the university.

Members of the university senate and council will represent the Emory faculty. Mrs. E. H. Rece of the Emory Woman's Club is chairman of the reception committee.

The graduates, their families and friends are invited to the party.

Moreland PTA Elects Officers

New officers of the Moreland PTA are Mrs. C. R. Blackwood, president; Mrs. H. E. Keith, first vice president; Mrs. Varnelle Parker, second vice president; Mrs. D. T. Deaton, recording secretary; Mrs. J. A. Brewer, corresponding secretary; Mrs. A. R. Hamby, treasurer, and Mrs. J. W. Trentham Jr., parliamentarian.

Ross Baby

Mr. and Mrs. Claude R. Ross announce the birth of a son, Neal Andrew, on May 23 at Piedmont Hospital. Mrs. Ross is the former Joanne Moreland of Thomasville.

PAY LESS GET MORE
Jacobs DRUG STORES EST 1879
STORES ALL OVER ATLANTA

FREE with Adorn
exciting new styling tricks

Only Self-Styling Adorn lets you whip-up a flip-up... like this! Adorn's free Styling Booklet tells you how. Up goes your hair... and Adorn holds it there... twice as long as ordinary sprays.

look! more styling tricks in this book!

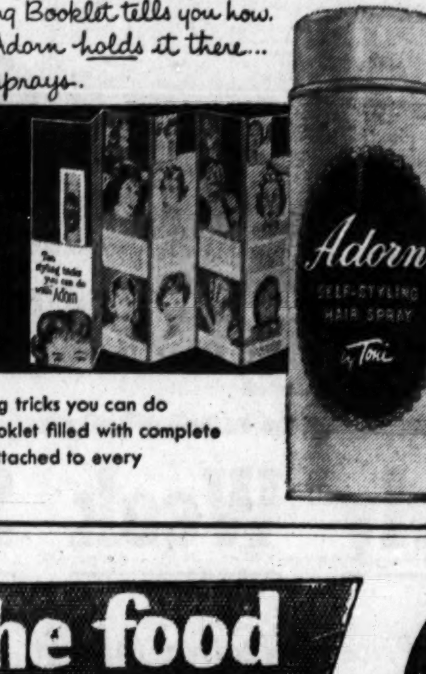

This is just one of the many hair-styling tricks you can do with ADORN. Get this new Styling Booklet filled with complete pictures and directions. It's free . . . attached to every ADORN can. $1.50 and $2.25.

...she food shops here

BIG APPLE SUPER-MARKETS

She's smart! She's thrifty!

QUANTITY RIGHTS RESERVED
PRICES EFFECTIVE THRU WEDNESDAY JUNE 4

WICKLOW SLICED B'FAST

Bacon 1 LB. PKG 49¢

BANNER SOLIDS LB. PKG.
Margarine 15¢

serve SPANISH MACKEREL for dinner tonight! LB. 15¢

We give S&H GREEN STAMPS

RUG CLEANING
GA. RUG CO.
P'tree Rd. at P'tree Battle
CE. 3-5304

HILAN TR. 2-7946
"MERRY ANDREW"—COLOR
DANNY KAYE—PIER ANGELI

PLAZA • TR. 2-6363
CLARK GABLE · DORIS DAY
IN THE PERLBERG-SEATON PRODUCTION OF
TEACHER'S PET

SAMUEL GOLDWYN JR. presents
ALAN LADD · OLIVIA deHAVILLAND
"PROUD REBEL"
TECHNICOLOR
DEAN JAGGER · DAVID LADD
RIALTO—Now Playing

POSITIVELY LAST 4 DAYS
EUGENE O'NEILL'S
DESIRE UNDER THE ELMS
starring SOPHIA LOREN · ANTHONY PERKINS · BURL IVES
EXTRA
Selected Short Subject
"VistaVision Visits Austria"
Box office opens 12:45
Now ROXY

NOW LOEW'S COOL
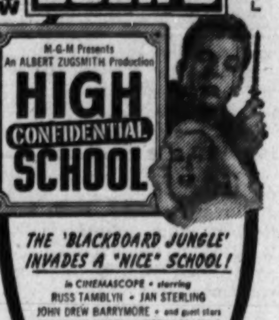
M-G-M Presents An ALBERT ZUGSMITH Production
HIGH SCHOOL CONFIDENTIAL
THE 'BLACKBOARD JUNGLE' INVADES A "NICE" SCHOOL!
in CINEMASCOPE • starring
RUSS TAMBLYN • JAN STERLING
JOHN DREW BARRYMORE • and guest stars
MAMIE VAN DOREN • JERRY LEE LEWIS
FRIDAY
"GOD'S LITTLE ACRE"
ROBERT RYAN ★ TINA LOUISE

ALL-NEW!
MACHINE GUN KELLY
plus
THE BONNIE PARKER STORY
Extra
Color Cartoon
Latest News
Now!
Paramount

ART P'TREE AT 13TH
LAST 2 DAYS
"Bawdy, naughty enough to be French!"
Smiles of a Summer Night
Swedish Dialogue English titles
HOLD EVERYTHING!
Make plans now to see the Sneak Preview Tuesday Night.
Don't Miss It!

PIZZA AND THE LARGEST SELECTION OF ITALIAN FOODS IN ATLANTA
MAMMA MIA italian RESTAURANT
1130 Peachtree St., N. E.
Open Every Day
TR. 2-9193

From John O'Hara's Hotly Discussed Best-Seller!
GARY COOPER
DIANE VARSI
SUZY PARKER
Ten North Frederick
CINEMASCOPE
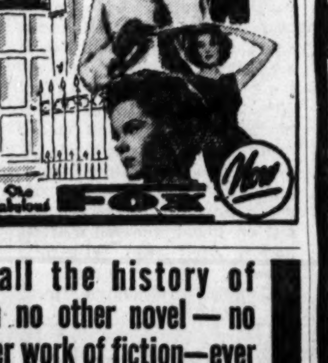
The Fabulous FOX
Now

THE GREATEST SELLING NOVEL OF ALL TIME
IS NOW ON THE SCREEN!
In all the history of man no other novel—no other work of fiction—ever sold more copies than
GOD'S LITTLE ACRE
Today the book the experts said could never be filmed, stands as the greatest best-selling novel of all time, read by 20 million people and translated into 21 languages.
STARTS FRIDAY LOEW'S COOL

NOTICE
RIO VISTA
TRADE MARK REG. APPLIED FOR U S PAT OFFICE
FRENCH SALAD DRESSING
CREATED BY RIO VISTA RESTAURANT, IS NOW ON SALE
"QUALITY UNSURPASSED"
WE SPECIALIZE IN
Fresh Channel CATFISH and HUSHPUPPIES $1.25
ALL YOU CAN EAT
—TWO LOCATIONS—
3802 MORELAND AVE. MA. 7-1722
2375 STEWART AVE. PO. 6-4611

NOW PLAYING
DRIVE-IN THEATRES

BANKHEAD
3350 Bankhead Highway SY. 4-2811
CinemaScope and Color
"PEYTON PLACE"—9:40
Lana Turner—Lloyd Nolan
"DEEP ADVENTURE"—8:30

BOLTON
Marietta Blvd. at Chattahoochee SY. 4-9866
"TEACHER'S PET"—8:10, 12
Clark Gable—Doris Day
"Ma and Pa Kettle at Waikiki"
Marjorie Main—At 10:30

FOREST PARK
Highway 54 PO. 7-7913
"PUBLIC PIGEON NO. 1"
Red Skelton—8:15, 10:45
"LONG, HOT SUMMER"
Joanne Woodward—9:45

GLENWOOD
4421 Glenwood BU. 9-6011
Box Office Opens 6:30 P.M.
"PEYTON PLACE"
CinemaScope and Color
Lana Turner—Lee Phillips
"Tuna Clipper Ships"—Color

LITHIA
1 Mile West of Lithia Springs Austell 2658
"GUNS OF FORT PETTICOAT"
Color—Audie Murphy
"MAN WITHOUT A STAR"
Kirk Douglas—CinemaScope

PEACHTREE
Peachtree Blvd. at Chamblee GL. 7-2010
Box Office Opens 6:30 P.M.
"PEYTON PLACE"
CinemaScope and Color
Lana Turner—Lee Phillips
"Tuna Clipper Ships"—Color

PIEDMONT
Piedmont at Lindbergh CE. 7-2211
"PEYTON PLACE"—Color
CinemaScope and Color
Lana Turner—Lloyd Nolan
Hope Lange—Terry Moore

ROOSEVELT
Roosevelt Highway PO. 1-8714
"PEYTON PLACE"
Lana Turner—Lloyd Nolan
"2 GROOMS FOR THE BRIDE"
John Carroll—Virginia Bruce

SCOTT
Scott Blvd. at Lawrenceville Hwy. ME. 6-1320
Box Office Opens 6:30 P.M.
"PEYTON PLACE"
CinemaScope and Color
Lana Turner—Lloyd Nolan
"Tuna Clipper Ships"—Color

SO. EXPRESSWAY
U. S. 41 South at Kennedy Rd. PO. 1-5232
"PEYTON PLACE"
CinemaScope and Color
Lana Turner—Lee Phillips
"DEEP ADVENTURE"—8

STEWART
Stewart at Cleveland PO. 1-4477
"PEYTON PLACE"—9:30
CinemaScope and Color
Lana Turner—Lloyd Nolan
Hope Lange—Terry Moore

TWIN STARLIGHT
2000 Moreland Ave. MA. 7-3661
NORTH THEATRE
"PEYTON PLACE"—9::30
Lana Turner—Lee Phillips
Hope Lange—Dianne Varsi
CinemaScope and Color
"DEEP ADVENTURE"—8:30
SOUTH THEATRE
"TEACHER'S PET"—9:55
Clark Gable—Doris Day
"WAR ARROW"—8:10
Jeff Chandler—Maureen O'Hara

CHILDREN UNDER 12 ADMITTED FREE

CURRENT AMUSEMENTS

Get More Out of Life . . . Go Out to a Movie!

At The Theaters

ART—Smiles of a Summer Night. Swedish adult comedy, with 4 of Sweden's most beautiful women. At 3:11, 5:11, 7:11, 9:11.
FOX—10 North Fredrick. Gary Cooper, Diane Varsi. At 1:25, 3:28, 5:31, 7:34, 9:37.
LOEW'S—High School Confidential. Russ Tamblyn, Jan Sterling. At 11:30, 1:10, 2:55, 4:40, 6:25, 8:10, 10.
PARAMOUNT—Bonnie Parker Story at 11:30, 2:26, 5:22, 8:18. Machine Gun Kelly at 12:58, 3:54, 6:50, 9:46.
RIALTO — Proud Rebel. Alan Ladd, Olivia DeHavilland. At 11:27, 1:29, 3:31, 5:33, 7:35, 9:39.
ROXY — Desire Under the Elms. Sophia Loren, Anthony Perkins. At 1, 3:11, 5:22, 7:33, 9:44.

Neighborhood Theaters

AVONDALE—Witness for the Prosecution and the Safe Cracker.
BROOKHAVEN—The Tall T. Randolph Scott. In Color.
BUCKHEAD—To Catch a Thief. Color. Cary Grant, Grace Kelly.
CENTRAL—The Enemy Below. Color. Death in Small Doses.
DECATUR—The Girl Most Likely. Color. Jane Powell.
EAST POINT—2 Martin and Lewis hits! Scared Stiff, Jumping Jacks.
EMORY—The Girl Most Likely. Color. Jane Powell, Cliff Robertson.
EMPIRE—Green Eyed Blond and Port Afrique. Pier Angeli.
EUCLID—The Girl Most Likely. Color. Jane Powell. Istanbul.
GLEN—Raintree County. Color. Liz Taylor, Montgomery Clift.
GORDON—Teacher's Pet. Clark Gable, Doris Day, Gig Young.
GROVE—Fort Dobbs. Clint Walker. My Man Godfrey. Color.
HILAN—Merry Andrew. Color. Danny Kaye, Pier Angeli.
KIRKWOOD—Summer Love. John Saxon, and the Big Beat. Color.
MADISON—The Long, Hot Summer. Color. J. Woodward, P. Newman.
PLAZA—Teacher's Pet. Clark Gable, Doris Day, Gig Young.
RHODES—The Girl Most Likely. Color. Jane Powell, Cliff Robertson.
TECHWOOD—Witness for the Prosecution and Touch of Evil.
TEMPLE—Double Girl Show: Wayward Girl and Taming Sutton's Gal.

Drive-In Theaters

BANKHEAD—Peyton Place. Color. 9:40. Deep Adventure. 8:30.
BOLTON—Teacher's Pet. 8:10. Ma and Pa Kettle at Waikiki. 10:30.
FOREST PARK (54)—Public Pigeon No. 1. 8:15. Long, Hot Summer, 9:45.
GLENWOOD—Peyton Place. Color. Lana Turner, Tuna Clipper Ship.
HIWAY 12 (Lithonia)—Rock, Rock, Rock and Mad at the World.
LITHIA (Lithia Springs)—Guns of Ft. Petticoat. Man Without a Star.
MOONLIT (Conyers)—Trooper Hook and Courage of Black Beauty.
PEACHTREE—Peyton Place. Lana Turner. Color. Tuna Clipper Ship.
PIEDMONT — Peyton Place. Color. Lana Turner, Hope Lange.
ROOSEVELT—Peyton Place. Color. Lana Turner, Russ Tamblyn.
SCOTT—Peyton Place. Color. Lana Turner. Tuna Clipper Ship.
S. EXPRESSWAY—Deep Adventure, 8. Peyton Place, 8:55. Color.
STEWART — Peyton Place. Color. Lana Turner, Lee Phillips.
N. STARLIGHT—Peyton Place. Color. 9:30. Deep Adventure. 8:30.
S. STARLIGHT—War Arrow, 8:20, and Teacher's Pet, 9:55.

Out-of-Town Theaters

BELMONT HILLS (Smyrna)—A Farewell to Arms. Color. Rock Hudson.
85 FAYETTEVILLE — Mr. Rock 'n' Roll and Hear Me Good.
ROSWELL—Martin and Lewis in Scared Stiff.
SWAN (Norcross)—Chase a Crooked Shadow. Charlton Heston.

Colored Theaters

ASHBY—Double Girl Show: Motorcycle Gang, Sorority Girl.
CARVER—3:10 to Yuma. Glenn Ford. Love Slaves of Amazon.
81—3:10 to Yuma, Glenn Ford. Love Slaves of Amazon.
FORREST — Killer Diller. Dusty Fletcher. Tall Man Riding.
RITZ—Guns at Ft. Petticoat. Audie Murphy. Pickup Alley.
ROYAL—Wild Is the Wind. Anna Magnani. Parson and the Outlaw.

Dine and Dance Shows

BILTMORE EMPIRE ROOM—Dining and Dancing.
CLUB PEACHTREE—Starring George Petras, Sherry McKay, Jean Martin. Opposite Paramount.
THE HAREM — Dixie Regan. All brand-new show. Charlie Snyder Trio. 9, 10:45.
LEB'S PIG ALLEY—Elie and Frede, the Continental Troubadours. Continuous entertainment.
PARADISE ROOM (Henry Grady Hotel)—Stars on Ice Revue. 8:30 and 11 p.m. Saturday Luncheon only 1 p.m. Erve Hinkle and Orchestra 8 p.m. Dancing to 1 a.m.

Lounge Entertainment

CLOVIS CLUB—Starring Kit Mason and 7-Girl Floor Show. At 9:30, 11:15, 12:30.
DOGWOOD LOUNGE—Open 12 noon. Dancing from 6 p.m. to 1 a.m. Jim Scott Duo.
DOMINO LOUNGE—Flat Get-It Gardener. Barbara Bailey. Marta Dane Jean. Imperial Hotel.
PIEDMONT HOTEL TERRACE LOUNGE—Open 12 noon till midnight.
RENDEZVOUS LOUNGE (Biltmore)—Open from 11 a.m.
ZEBRA LOUNGE—The Note-A-Riots Comedy Duet. Howell House.

Roller Skating

ROLLERDROME—Ponce de Leon at Penn. Open eve. 7 to 10 except Sun.; Sat. 2:30 to 5.

Amusement Park

LAKEWOOD — Open Daily 2 p.m. Rides. Shows. Free Gate. Free Parking.
STORYLAND (4-Lane Marietta Hwy.)—Daily 10 a.m. to 7 p.m. Sun. 1-7 p.m. HE. 5-7932.

Miniature Golf

PUTT-PUTT—1829 DeLowe Dr., SW, 2165 Cheshire Bridge Rd., 3491 Glenwood Rd. (Glenwood Springs).

"I Never Dreamed it could happen to Me..."

MS

HopeChest

MULTIPLE SCLEROSIS (MS)

Her wheel chair sets the limits of her world. She is a prisoner in her own home . . . a prisoner of multiple sclerosis . . . MS.

MS—creeping disease that cripples as it creeps. MS—greatest cause of chronic disability among young adults. MS—cause and cure unknown; a lifetime disease. MS—is a mysterious, widespread disease involving the central nervous system. Though it strikes persons of all ages, it hits mainly young adults between the ages of 20 and 40.

Today, top scientists are working tirelessly to crack the mystery of MS, seeking cause, effective treatments and a cure. And science is starting to come up with possible answers. One day, there will be a cure and . . . possibly . . . a preventive. Until then, the Greater Atlanta Chapter of the National MS Society, is carrying out a patient aid program to help MS patients and their families. You can help, too.

60% of your contribution remains in our community and is used for patient service—40% is used to support the research program, which is most vital.

WHAT IS MS . . .

Walking, talking, seeing, eating, tying your shoelace, lighting a cigarette are controlled by messages, or impulses, from your brain. These messages travel along nerve fibers in your brain and spinal cord, which are much like telephone wires. Each nerve fiber is covered with a fatty tissue, similar to the insulation on a telephone wire, known as the myelin sheath.

Sometimes, mysteriously, areas of this fatty tissue become damaged and disintegrate. In time, scar tissue forms on these areas. When this happens, messages to and from your brain have trouble getting by these areas. The messages become distorted. When muscles or other organs receive distorted messages, you suffer a malfunction. Then, symptoms of MS are present.

When messages can't get by at all, paralysis results. This doesn't happen at once, but progressively, over a period of time, sometimes years

What Are the Symptoms of MS . .

Symptoms of MS are many and varied. Not every patient experiences the same set of them. A patient usually will have more than one symptom at the same time but this doesn't always hold true.

There is no predictable pattern to MS. Diagnosis is difficult and is based on neurological examinations and a history of symptoms.

SOME OF THE MOST COMMON SYMPTOMS OF MS ARE

Partial or complete paralysis of parts of the body

Numbness in parts of the body

Double or otherwise defective vision as involuntary movements of the eyeballs

Noticeable dragging of one or both feet

Severe bladder or bowel trouble (loss of control)

Speech difficulties such as slurring

Staggering or loss of balance (MS patients often erroneously are thought to be intoxicated)

Extreme weakness or fatigue

Prickling sensation in parts of the body like pins and needles

Loss of coordination

Tremors of hands

CLIP ONE OR BOTH

The Greater Atlanta Chapter of the National Multiple Sclerosis Society

414 - 33 Pryor St., N. E., Atlanta 3, Georgia

I want to know more about MS. Please send me additional information.

Name .....

Address .....

City .....

Please check one: MS Patient ( ) Relative ( ) Other ( )

I want to help science find the key to the conquest of MS. Enclosed is my contribution to help find the cause, cure and treatment for this dread disease.

Name .....

Address .....

City .....

Amount enclosed $.....

Please make your check payable to:

Atlanta Chapter, Natl. M. S. Society

414 - 33 Pryor St., N. E., Atlanta 3, Ga.

This space is contributed by public-spirited Atlanta business leaders and firms interested in the health of our city and nation

Get Devoe Paints at Low Prices in Lee Lumber's Sale

For PERMANENT YEAR-'ROUND LAWNS
With PENNINGTON GREEN

Ask for the Grass Seed IN THE Bright Yellow Bag WITH THE PENNINGTON GREEN TAG!

HORMONE TREATED
- EASY TO SOW—SURE TO GROW
- CONTAINS NO RYE GRASS
- REQUIRES LESS WATERING
- THRIVES IN SUN OR SHADE
- A SUPERIOR SEED MIXTURE

In 5, 10, 25 and 50-lb. bags at your favorite nursery, hardware, seed store or lawn and garden shop.

Manufactured By PENNINGTON GRAIN & SEED, INC. MADISON, VIDALIA, GA COLUMBIA, S. C.

Have PRIDE in Your Washroom!

Announcing the New, Complete Washroom Service for Restaurants • Clubs • Offices • Service Stations • Garages

"The Sensational 6-Star Service"

FOR FULL DETAILS CALL OR WRITE

KeM Manufacturing Corporation
1070 Washington St., S.W. JA. 4-8083

ADDING AN EXTRA ROOM?
solve your heating problems with a new Empire GAS WALL FURNACE

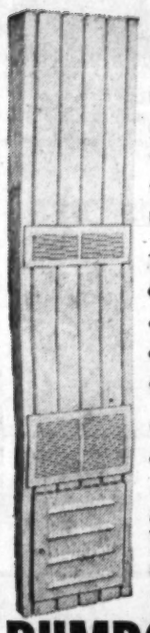

Heating any new room is no problem with the new Empire Gas Wall Furnace! Amazing Counter Flow Action blankets the entire room, from floor to ceiling, with warm, comfortable heat... gives you more comfort for less money!

The Empire has plenty of plus features, too. Quiet, almost noiseless operation. Handsome cabinet stays cool to the touch. Space-saving design is inexpensive to install, requires no ductwork, fits anywhere.

Come in and see the thrilling new Empire with all the advantages of costly central heating ...at a much lower price!

Many new Empire advantages make iti ideal for new residential construction. Recommended by builders and designers. See your Empire dealer now.

For full information and name of your nearest Empire Dealer, call

RUMBOLD & CO., Inc.
379 Nelson St., S.W. JA. 4-3652
Distributors

DECATUR MOTORS, Inc.
Your New
SUBURBAN
DODGE-PLYMOUTH
DEALER
"To Us . . . SERVICE is More Than Just a Word"
DR. 7-6424
125 W. Ponce de Leon Decatur, Ga.

BONDED INTO ONE!
Reynolds Armstrong Temlock
ALUMINUM & WEATHER-BOARD
PERMANENTLY Modernize Your Home at LOW COST!

Kover Lum INSULATED
Available in SEVEN beautiful colors: White Gray Pink Blue Ivory Green Yellow
MAIL COUPON TODAY!

Atlanta Roofing Supply Co.
66 Fifth St., NW (TR. 4-9727)
Atlanta, Ga.
I am interested in KOVER-LUM insulated siding for my home. Send details at no obligation.
NAME_____
ADDRESS_____ PHONE_____

Phone PO. 1-8417 For All of Your Building Needs

During this "clean-up, paint-up" time of year, Lee Lumber Co., 301 E. Washington Ave. in East Point, is offering especially low prices on many of their Devoe paints.

"If the outside paint on your house is beginning to chalk, flake or look dull, you'll want to take advantage of Lee's special sale on Devoe outside white paint. Also available at these same low prices are Devoe porch and floor enamel paints, with a wide selection of colors to choose from," stated Ed Watkins, manager of the firm.

"In buying paints, professionals and 'do-it-yourselfers' look for durability as well as beauty, and in Devoe they find both qualities. 'Know-how' means a lot in the making of good paint Devoe uses its 204 years of know-how to its best advantage in producing superior paint," the official continued.

Devoe excells in many ways as a top-quality paint. Whether you're a professional or beginner, you'll find that this paint is easy to apply, and there's no worry about bubbling. Even on bare masonry, freshly painted surfaces, or in fact any form of surface, Devoe has lasting adhesion when applied.

"Devoe vinyl wonder tones and masonry paint are the best in the latex field for color uniformity," Mr. Watkins explained. "Incidentally, Devoe vinyls, in a two-year exposure test, proved their fade resistance, showing practically no fading."

In addition to a wide variety of paint products, Lee Lumber Co. carries a complete line of building materials. For the convenience of their customers, this well-established firm offers free delivery service in the southeast and southwest sections of Atlanta. Included in this area are East Point, College Park and Hapeville.

Drop by Lee Lumber Co. at 301 E. Washington Ave. in East Point, where you'll find a complete stock and displays of many paints and building supplies to fit your needs. Let one of the competent, experienced salesmen show you how to improve the appearance of the interior as well as the exterior of your home with quality materials, yet inexpensively. Phone PO. 1-8417 for fast service.

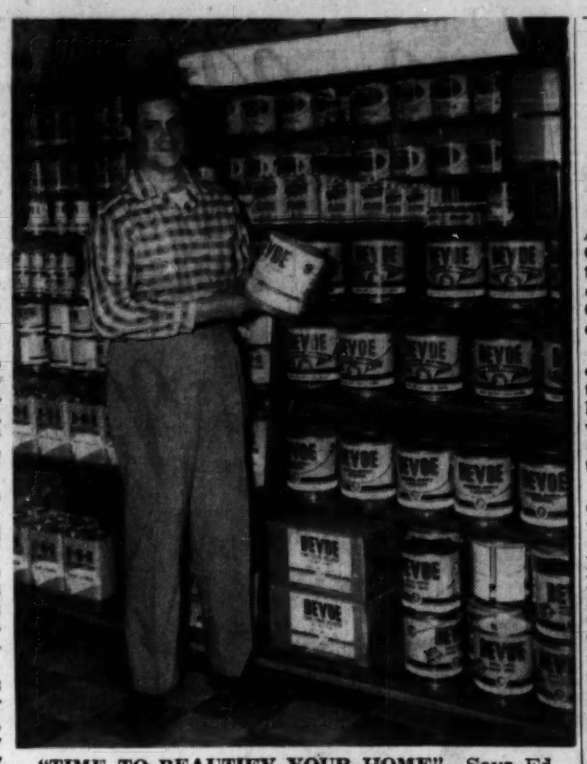

"TIME TO BEAUTIFY YOUR HOME"—Says Ed Watkins, manager of Lee Lumber Co. Located at 301 E. Washington Ave., in East Point, this firm is ready to serve all of your building needs. Lee Lumber has free delivery for its customers in the southeast and southwest sections of Atlanta, including East Point, College Park and Hapeville. Phone PO. 1-8417 for fast service.

Attention, Merchants
Paradies and Co.
WHOLESALE DISTRIBUTORS
Quality merchandise at competitive prices
AIR-CONDITIONED SHOWROOMS—FREE PARKING
817-819 Marietta St., Cor. McMillan, TR. 5-8311

Complete Remodeling Service
featuring
Hotpoint Customline Kitchens

We manufacture all of our cabinets of wood in our own plant. Cabinets designed, spray-finished and installed by our own workmen. We give you a Complete Package job, including all appliances, floor coverings, painting, etc. Also remodeling, adding or removing windows and walls. Visit our display room or call for free estimate. No obligation.

Bankhead Cabinet Company
1332 Bankhead Ave., NW
SY. 4-4477

BAKER'S HELPER

One of the most important of all baker's helpers is the delivery man... for it's the speed of delivery that assures you oven-fresh, flavorful bread! At Lee Baking Company a new rapid-loading plant is now being completed to increase the efficiency and shorten the time required to get GOOD COLONIAL BREAD from the oven to your table! One more step that assures you...

continuous quality *DAY AFTER DAY*

COLONIAL IS *Good* BREAD

PUBLIC NOTICE!
$250,000 INVENTORY
The South's Largest Stock of Lighting Fixtures
Agents, Brokers and Importers from the World's Finest Designers and Manufacturers
LIGHTING FOR COMMERCIAL, RESIDENTIAL AND INDUSTRIAL NEEDS
All Types Fluorescent, Incandescent and Crystals Including Lamps
Selling to Dealers • Contractors • Builders Architects • Decorators
Phone, Write or Visit Our Display Rooms for Catalogs and Prices. Immediate Availability.
ATLANTA LIGHTING FIXTURE CO.
340 W. Peachtree St. JA. 5-5648

Georgia Cooking Champ Bakes With 'Admiral'

The new 1958 Admiral Slimline Automatic ranges, distributed in Georgia by the Charles S. Martin Distributing Co., will help every homemaker win the "No. One" vote from the hardest jury of all . . . the family.

Brides and old-timers in the cooking game can benefit from the same features that helped Linda Humphrey, Macon, Ga., when the cherry pie she baked on an Admiral range made her the Georgia Cherry Pie Champ.

This is also the same range chosen by experts to bake the world's best cherry pies, during the National Red Cherry Pie Baking Contest held this past February in Chicago. Contestants from the 48 states plus Hawaii, Canada and Alaska took part in this best pie-baking event which offered five Admiral Imperial ranges as prizes to the national regional winners.

Here's a low-cost Admiral that can make a best cook out of you! It's the Admiral model 3080. This exceptional appliance features the largest oven in a 30-inch range, space that permits today's housewife more than enough room to cook her entire meal at one time.

This Admiral range also features four full-range seven-heat surface unit controls and single dial oven control with automatic oven preheat. These controls let you choose just the right temperature for every food you can cook. The recessed top catches spill-overs, and it is divided to give you extra work space. Cleaning is easier with this Admiral for the oven door is removable.

This Admiral model is truly the best range buy for the dollar. It has been designed to give the modern "built-in" look to your kitchen without expensive remodeling costs. See this Admiral range soon. It's priced to retail at the surprisingly low cost of only $149.95.

Consult the yellow pages of your phone book for the Admiral dealer nearest you or contact Charles S. Martin Distributing Co., 1000 Marietta Street, NW, telephone TR. 6-3392.

GEORGIA CHERRY PIE CONTEST CHAMP—Linda Humphrey, 17, Macon, Ga., who baked her way to the state championship, admires her cherry pie baked in an Admiral electric range.

A. C. DeCoe Says—

"Call us for fast service on most types of"
ELECTRONIC CONTROLS
- Photo-Electric Devices
- Resistance and Spot Welders
- Variable Speed Drives
- High-Frequency Heaters
- Boiler and Oven Regulators
- Batching Systems
- Color and Register Controls

Dial JAckson 4-8422
Cleveland Electric Co.
557 Marietta St., N.W.
"Atlanta's Most Complete Industrial Electrical Service"

Business Record
STORAGE
1. Saves costly office space and money, too!
2. Saves time . . . gives quick, easy access to any records!
3. Gives your records full protection—at low rates!

Call MU. 8-0100

ATLANTA Business Records CENTER
505 W. Peachtree St., NE
A Division of WEATHERS BROS TRANSFER CO

CELEBRATING 70 YEARS
WARNING: TERMITES SWARMING
CALL Getz EXTERMINATORS
CE. 7-8694 Free Estimates

DELIVERED FRESH at your door!
cottage cheese
buttermilk
fresh eggs
Fresh Tropicana Orange Juice
Call JA 2-4943
Clover Dale Products

GEO. PIERCE
Men's Dept. Store
NYLON-REINFORCED BRIEFS!

$1.00

HANES FIG LEAF BRIEFS GIVE YOU:
- Nylon-reinforced supporting seam
- Hygienic double-thick seat
- Heat-resistant elastic in waistband and leg openings
- Highly absorbent, whiter-than-white combed cotton body

Hanes Nylon-reinforced T-shirts $1.00
Hanes Nylon-reinforced undershirts 89c up
For more than you bargained for
GEO. PIERCE
SUWANEE and ATLANTA
Extra Sizes a Specialty

VISIT OUR SHOWROOMS

Box Springs and Mattresses Custom Built—Any Size
Also Hollywood Beds
Old Mattresses Made New—One-Day Service
Your Old Mattress Converted Into Innerspring Mattress
BOX SPRINGS REBUILT—Renovators of Cotton, Felt, Feather and Innerspring Pillows and Day Beds
Rubber Mattresses • Bahama Beds
ATLANTA'S LEADING RENOVATOR—30 YEARS' EXPERIENCE
McDANIEL MATTRESS CO.
H. M. WEIP, Proprietor JA. 3-8526 634 Whitehall St., S. W.

MacDOUGALD-WARREN, INC.
ASPHALT AND READY-MIXED CONCRETE

PROMPT SERVICE—TRinity 4-7593

24-Hour RADIO DISPATCHED
Wrecker Service

EMERGENCY ROAD SERVICE ANYWHERE—ANY TIME
Robinson & Stephens AAA
PL. 8-4575 562 Glenn St., S. W.

Breeze condition with Coolair Fans

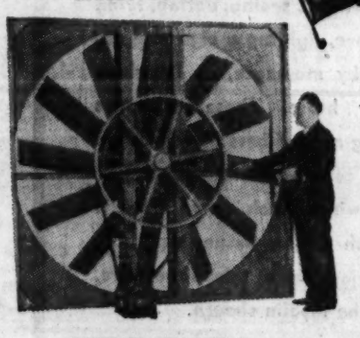

Type S and SX fans are made by Coolair to move big volumes of air in plants, auditoriums, laundries etc. 6', 7', 8', 9' up to 134,000 CFM.

WORKERS DO MORE, CUSTOMERS BUY MORE, IN FRESH, MOVING AIR

However cool or cold, an enclosure is not comfortable to occupants unless there is a 2-mile-per-hour breeze to make them feel invigorated, cheerful. Coolair makes these big fans to do a big job for a little operating cost. First cost is low, too, without sacrifice of famed Coolair quality. Keep your workers on their toes, and your customers in a buying mood. Breeze-condition for real summer comfort with Coolair fans.

Consult Your Architect, Builder or Dealer
See Our Exhibit, A&E Institute, 230 Spring St.

FACTORY REPRESENTATIVE—LICENSED ENGINEERS
JOHN L. UNDERWOOD CO., Inc.
555 WHITEHALL ST., S. W. MU. 8-7878

Get cleaner, lint-free Washing from
New FILTER-AGITATOR

Maximum Lint Removal
Positive Detergent Distribution
Greater Washing Effectiveness

The exclusive Maytag Filter-Agitator is the most revolutionary change in the agitator since it was invented by Maytag. It's new, it's fabulous, and it's available only in Maytag.

MAYTAG AUTOMATIC
Maytag Southeastern Co.
706 Lee St., SW PL. 5-7773

"MAGIC-PAK" keeps Gordon's FRESHER!

Gordon's Magic-Pak Potato Chips

Gordon Wins Trailmobile Grand Safe Driving Trophy

Builders Enthusiastic About Empire's 'Counterflow Action'

"Counter Flow Action," a sensationally new heating discovery featured exclusively in the 1958 Empire wall recessed gas heaters, is rapidly bringing a new era of comfort and pleasure for Georgia families this winter.

This timely announcement was made today by Alan Rumbold, head of Rumbold & Co., Inc. This organization is one of the South's oldest and largest distributors of gas heating equipment for both home and commercial use.

"Empire's counter-flow action blankets the entire room from floor to ceiling with even, comfortable heat," stated Rumbold. "With the new Empire heater, there are no more drafts, chilly corners or cold floors. Instead, you are assured of the same even, enjoyable temperature from carpet to ceiling."

The principle of this counter-flow action is a triumph of design for engineers of the Empire Stove Co., Belleville, Ill. Recognized as sone of the nation's largest manufacturers of floor and wall-type furnaces, this organization has pioneered many innovations in heating equipment. However, this victory over "cold floors" through counter-flow action is being hailed as their greatest achievement. No other gas wall-recessed heater possesses this feature.

"The counter-flow action draws in return air near the ceiling and delivers heated air near the floor, where it can rise naturally and warm all parts of the room. The heater has a powerful, but quiet blower, which gently circulates the air to every corner," explained Rumbold.

Ordinary wall-recessed heaters suck in cold air at the floor. This causes floors to be cool and drafty. And other wall-recessed heaters discharge heated air at the ceiling where it tends to rise and stay, thereby causing upper areas for the room to be hot and stifling. Only a part of the room is really comfortable.

Empire engineers also equipped this smart, modern heater with a new Honeywell thermostat. The gas is shut off automatically any time the outlet air is about 250 degrees. The wall-type thermostat gives you fingertip temperature control. Just set it and forget it. It maintains heat at any level you desire.

In urging home builders and property owners to see the Empire gas wall recessed heater at their dealer's, Rumbold, himself a veteran heating engineer, calls attention to the new-type improved combustion chamber. "It helps cut down on your fuel bills," he points out. "The brand-new tubular construction with special burner design permits the passage of long fingers of flame into the inner tubes for maximum efficiency and savings on fuel. More heat is recovered and delivered to the room, and radiating heat is utilized to the fullest."

Another outstanding feature is the automatic pilot (100 per cent cut-off type). It protects you in case the flame is extinguished. If the flame goes out, the gas is automatically cut off. It is approved by the American Gas Assn. for safety requirements.

The Empire wall recessed gas heater is easily and inexpensively installed. It saves space, projecting only 5¼ inches from the wall at top and only 1½ inches at the bottom. All models are 75 inches high and come in two widths, 16 and 18 inches, depending on the single or dual model types. It uses no floor space, and is raised from the floor level, so that it doesn't interfere with wall-to-wall floor coverings. It requies no expensive, unsightly ductwork, relying on its exclusive counter flow action for effective heat distribution.

This Empire gas heater uses natural and LP (bottled) gas.

"All of the disturbing warming-up noises, so prevalent among ordinary wall recessed heaters, have been 'engineered' out of these new models. More heat is recovered, and through its economical operation results in 15% fuel savings over ordinary wall heaters."

Other than wall recessed gas heaters, Empire also manufactures gas floor furnaces, which feature "Miracle Flow Heat" — and the new Empire Imperial, with exclusive "Triple-therm Heat." Your nearest Empire dealer will be glad to assist you in choosing the heater to best suit your needs.

For the name of your nearest Empire dealer, call JA. 4-3652, or write Rumbold & Co., Inc., 379 Nelson St., SW, Atlanta. Property owners are urged to see the new Empire models now and plan for installation for the forthcoming cold weather season.

Established in 1930, Rumbold & Co., Inc., distributes many nationally known lines. In addition to Empire furnaces, Rumbold is distributor for Permaglas water heaters, Cyclotherm steam generators (20 hp. to 500 hp. for industrial use), Johns-Manville transite vent pipe, Oakland gas circulators, Utility central furnace, air conditioners and many others.

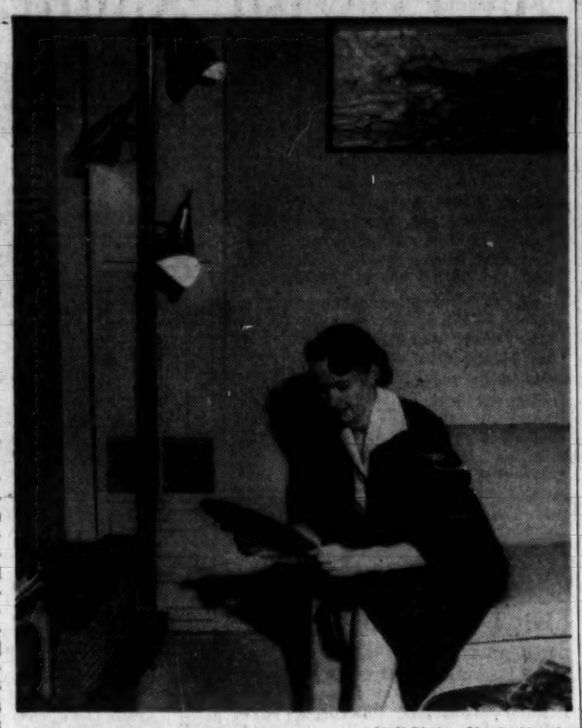

Staff Photo—Charles Vaughn

PART OF ROOM DECOR—The Empire wall-recessed gas heater, shown above at left behind lamp, is designed to be part of the room decor in the impressive new apartments at 1651 Briarcliff Rd., NE. Efficiency plus economy make the Empire units highly popular with builders and architects for both old and new construction. Rumbold & Co., Inc., is Georgia distributor for Empire.

3rd Time in 5 Yrs. Gordon Wins Safety Award

Pat O'Brien, president of Gordon Foods, a division of Sunshine Biscuits, Inc., has announced that the company has received the state's top safe driving award for 1957.

It is the Trailmobile Trophy given annually by the Georgia Motor Trucking Assn. for the lowest accident ratio per 100,000 miles traveled by trucking fleets. Twenty-three Gordon's over-the-road vans traveled more than two million miles on rigid schedules to achieve this safety record.

In the five years that Gordon's has entered its Atlanta-based semitractor trailers in this safe driving contest three top trophies have been captured. The other two years safety achievement certificates were awarded to the Gordon fleet for setting outstanding records.

"Safety is no accident" with the transportation department at Gordon Foods Atlanta branch. Headed by W. W. (Pat) Flanagan, this department stresses the importance at all times of careful maintenance for vehicles as well as thorough safety training before any driver takes to the road.

Reed A. Blackwell, executive vice president of Gordon Foods, has recently announced the promotion of Mr. Flanagan to transportation manager of the entire Gordon operation. This includes not only the company's main manufacturing branch in Atlanta, but also those in Louisville, Memphis, Cincinnati and Roanoke together with sales branches in Birmingham, Nashville, Chattanooga, Norfolk, Indianapolis and Beckley, W. Va.

In meeting the growing demands for "Magic-Pak" Potato Chips, Riplets and the more than 80 other fine food products bearing the familiar Gordon's little red truck label the complete Gordon Foods organization operates 34 over-the-road vans in more than 16 states. In addition more than 300 company-operated route trucks cover markets from northern Indiana to Miami . . . from central Arkansas east to Norfolk, Virginia.

Staff Photo—Jerry Huff

TRUCKS SERVING THE BEST WIN TOP SAFETY AWARD—Pat F. O'Brien, president of Gordon Foods, division of Sunshine Biscuits, Inc., and W. W. (Pat) Flanagan, transportation manager, look over awards given to Gordon Foods by the Georgia Motor Trucking Assn. in recognition of an outstanding safety record in this state. Starting five years ago the Georgia Motor Trucking Assn. has recognized fleet operators having the best safety record each year. Gordon's transportation department has won three of the top five awards and in the other two years won safety awards for outstanding records. (Right) "Pat" Flanagan shows top trophy won by Gordon's for 1957.

Plant the PURPLE SEED for a Carpet of Green

For a rich, luxuriant lawn of permanent green, plant SAWAN "Vigosan Purple" Coated Lawn Seed. SAWAN'S exclusive "Vigosan Purple" formula speeds growth, protects seed from disease and weather hazards.

Gives you a stand up to twice as Thick, Twice as Quick!

690 Murphy Ave., S. W. — PL. 5-1645

SAWAN, INC.

TECH MOTEL NOW OPEN!

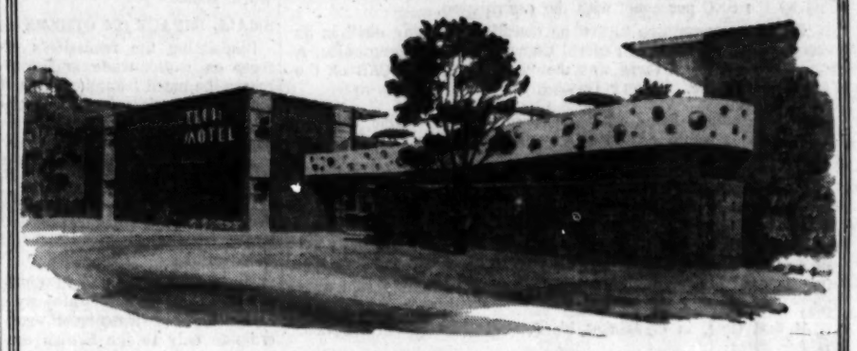

→ Located One Block East of Grant Field and the Expressway

★ Every Room Has TV •

Radio • Telephone •

Air Conditioning

120 North Avenue, N.W. TRinity 3-3721

FUR STORAGE
Now's the Time to Store Your Valuable Furs in Our Protected Vaults.
Also
Your Old Furs Made Into Lovely Cape • Stole • Jacket.
Truly Amazing Savings
Expert Repairs • Remodeling
Ruben's Furs
222 Loew's Grand Building

STOP TERMITE DAMAGE
TR. 5-4541
Free inspection
CALL "Otto" THE ORKIN MAN
ORKIN SINCE 1901
WORLD'S LARGEST

SPECIAL DISCOUNTS! Large stock famous-name "changeovers" replaced with DAYTON THOROBREDS!

If you can't see your tread . . . see Gordy! Call TR. 4-7531

GORDY TIRE CO.
14th St., N.W., at the Expressway
• GUARANTEED GORDY EXPRESSTREADS • ALL SIZE TIRES RETREADED

COMPLETE SERVICE
TR. 2-4734
OSER PEST CONTROL
Bonded TERMITE Control

PROMPT DELIVERY NOW
Complete Line of All Building Materials
Devoe Paints • Lumber • Sheetrock • Millwork
We Deliver in East Point, College Park, Hapeville and South Atlanta Section
Call PO. 1-8417
Lee Lumber & Supply Co.
301 E. Washington St. East Point, Ga.

ONE Insurance Policy NOW Includes all: FIRE-AUTO-HOME and FAMILY LIABILITY
THE ULTRA POLICY saves you money and time—and when we write yours we stand behind it all the way. You get quick, intelligent service from
HARRELL & CO.
1065 Spring St. TR. 6-3711

Sanitary Supply Company, Inc.
"Everything to Clean With"
THE RIGHT PRODUCT FOR EVERY JOB
PHONE US YOUR NEEDS
Quality and Service Since 1913
CALL JA. 4-3471

IMPROVE YOUR HOME with YEAR 'ROUND Air Conditioning

It costs less than you think for MONCRIEF to convert your furnace into a Year-'Round Air Conditioner that will keep every room Comfortably Cool in Summer—Warm in Winter. Let us explain how easily you can make this permanent improvement for better health and living in your home.

Nothing Down. Up to 5 Years to Pay EASY TERMS.
Heating by Moncrief
Call TR. 6-3611
MONCRIEF FURNACE CO. ATLANTA, GA.

BELLE ISLE is Avis in ATLANTA
PASSENGER CARS—20 HOUSTON ST.
TRUCKS—199 HOUSTON STREET
AIRPORT—CARS AND TRUCKS

Superior aluminum awnings

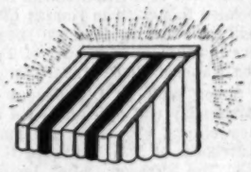

call today for a free estimate
TR. 5-5541
Terms to 36 months
Baked enamel, choice of colors
Superior Aluminum Awning Co.
1095 Zonolite Dr., N.E.

The Best Motor Oil Money Can Buy!
QUAKER STATE MOTOR OIL
CORN BROTHERS
DISTRIBUTORS
Phone Atlanta SY. 4-1993
2416 Marietta Rd., N.W., Bolton, Ga.

Serving the Industrial South With a Complete Line of Insecticides • Cleaners • Janitorial Supplies
HILL
"Your Assurance of Quality"
Plant and Offices
1500 Jonesboro Rd., S. E., Atlanta
JA. 2-8364

NOW Air Condition YOUR Whole House FOR Only $499.95 PLUS INSTALLATION

FEDDERS Adaptomatic
Fedders central air conditioning system cools 4, 5 rooms . . . up to 1,200 sq. feet. Attic or basement installation. Uses no water. No holes to cut in the side of your home. 3 years to pay.
KENROW, INC.
Wholesale distributor for Georgia
2818 E. Ponce de Leon Ave., Decatur
SEE YOUR DEALER OR SEND IN COUPON FOR COMPLETE INFORMATION
Kenrow, Inc.
2818 E. Ponce de Leon Avenue, Decatur, Ga.
Please see that I get complete information on the Fedders Adaptomatic Central Air Conditioning System.
NAME.....
ADDRESS.....
CITY..... STATE.....

Roaches? Ants? Mosquitoes?
Kill roaches and ants with Johnston's No-Roach, the brush-on insecticide. Colorless. Effective for months. Available at Rich's, Big Apple, Lane's, Jacobs, Walgreen's and your local drug store.
Kill annoying mosquitoes with Johnston's Hadabug, the safe bedrom spray. Safe to use near children and pets. Hadabug—$1.98.

THOUSANDS OF TOYS FOR YOUR STORE!
Every toy line, both domestic and foreign, on display as all Atlanta toy wholesalers hold simultaneous FORMAL TOY SHOWS.
SHOWROOMS OPENING SUNDAY, JUNE 8th
BIG PRIZES, REFRESHMENTS during week of June 8th.
The red carpet will be out for you at each wholesaler listed below. Don't miss this gigantic parade of toys.

Beck & Gregg Hardware Co. 217 Luckie St., N. W.	Southern Toy & Hobby Co. 2050 Hills Ave., N. W.
Milton Bradley Co. of Ga., Inc. 384 Forrest Ave., N. E.	Syndicate Sales Company 195 Pryor St., S. W.
Paradies & Company 730 McMillan St., N. W.	Southern Merchandise Co. 501 Stewart Ave., S. W.
Cowan-Boze Company, Inc. 387 Whitehall St., S. W.	Rich & Morgan, Incorporated 316 Peters St., S. W.

SILVERWARE Repaired and Replated

Free Estimates
Largest and Oldest in the South
SIMMONS PLATING WORKS
395-409 Whitehall St., S.W.
Call JA. 3-8646

GULF OVERALL SERVICE
Don't Buy . . . We Supply
Prompt Service
Industrial Uniforms • Work Garments
COMPLETE CLEANING SERVICE • MENDING AND BUTTONS REPLACED At No Additional Charge
JA. 5-3581-2-3 CALL
WIPERS RENTED
RAGS WASHED
670 DeKalb Ave., N.E., Atlanta

NOW... MODERNIZE YOUR WIRING

Pay on Easy Terms
Live Better Electrically . . . with FULL HOUSEPOWER
Enjoy modern electrical living—install FULL HOUSEPOWER, 100-amp service at least!
Our rewiring financing plan is a simple one—a low down payment, 24 easy monthly installments to be paid with your electric bills.
Call us or your electrical contractor.
FULL HOUSEPOWER
GEORGIA POWER Company

THE ATLANTA CONSTITUTION
Business
NEWS—FEATURES—VIEWS
Page 22 Monday, June 2, 1958

Dollars and Sense

House Panel Is Making Sweeping SEC Probe

By LESLIE GOULD

NEW YORK—The subpoenaing of brokerage accounts of all SEC personnel and members of their immediate families is the most sweeping such inquiry ever by a congressional committee.

The committee making the inquiry is properly called the House special subcommittee on legislative oversight.

There is more than a little "oversight" in and by the SEC. The CAB, the FCC and the FPC are other agencies where there has been more than a little "oversight" in their regulatory functioning.

Leslie Gould

The SEC inquiry may be five or more years late. The opportunities for big killings in the market were when the utility holding companies were being broken up under the "Death Sentence" law. There were plenty of "leaks" and those with inside knowledge, which could only have come from within the commission, made big stock market profits.

If there is a scandal today in the commission, it will be the violations of the commission's own rules and regulations covering securities transactions by the staff and commissioners. These rules have been in effect for years and were considerably stiffened and spelled out in detail five years ago. They are stringent.

The House committee, which is a subdivision of the Interstate and Foreign Commerce Committee, will have to compare the reports it gets from the brokerage firms across the country with the individual's personal income tax returns and with the reports filed by the SEC personnel with the commission.

The same committee turned up considerable "pay dirt" in its recent investigation of the Federal Communications Commission. A couple of years back there was the "leak" from the CAB on the Florida route case.

Human nature being what it is, some questionable transactions involving some SEC staffers—past and present—also may be found.

There also will be cases of securities deals made in ignorance, as that of a commissioner not long back in the common stock of a utility which had a bond issue in registration. The commissioner, according to SEC Chairman Gadsby, was ignorant of the bond registration, and when the matter was brought to his attention after he filed a notice of his purchase, he immediately sold at a loss.

At that time, in explaining his fellow commissioner's action, Gadsby wrote:

"The commission denies that activities which could be classified as 'stock speculation' have been indulged in by any of its members during their terms of office. The commission's rules of conduct are specifically designed to prevent 'speculation' by members and employes of the commission. . . .

"The commission has never prohibited investment in securities by its members or employes. Such transactions, however, are carefully reviewed to assure compliance with the rules of conduct.

"The rules of conduct require members and employes to hold securities purchased by them for a period of one year. Consequently, 'short-term' speculative ventures are forbidden, whereas investment in securities is not prohibited."

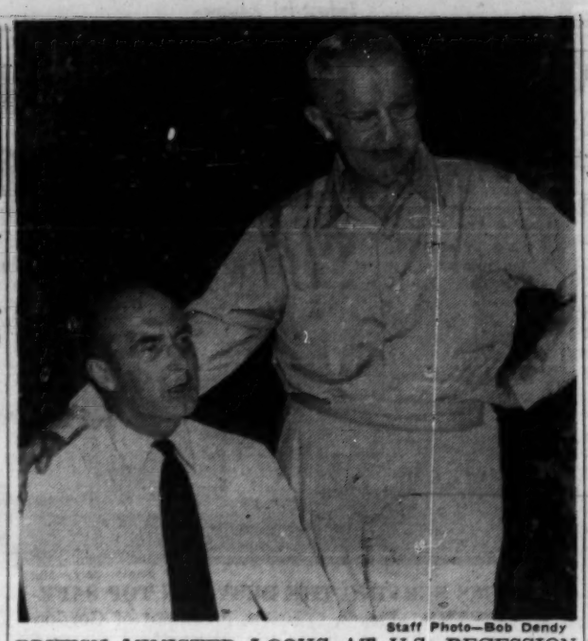
Staff Photo—Bob Dendy

BRITISH MINISTER LOOKS AT U.S. RECESSION
Guy Frederick Thorold, Seated, and Frank H. Neely

Slump Impact Light, Britain's Thorold Says

By JAMES SHEPPARD
Constitution Staff Writer

NORCROSS—The U.S. recession has not adversely affected the world's economy, except in small countries where demand for raw materials has decreased slightly.

That observation came Sunday from Guy Frederick Thorold, British Economic Minister to the U.S. Thorold also is the United Kingdom's director of the International Monetary Fund and the World Bank.

SMALL IMPACT ON OTHERS

Pinpointing the recession's effects on world trade and commerce, he noted "smaller demand for raw materials in little countries," but "little affect on industrial countries because they have the advantage of getting raw materials cheaper."

Thorold said, however, that a prolonged economic recession would have a drastic effect on world affairs.

The Briton—regarded in diplomatic circles as Her Majesty's No. 2 man in Washington, subordinate only to the British ambassador—was interviewed as he relaxed on the Chattahoochee River farm near Norcross of Atlanta business executive Frank H. Neely, a friend of Treasury Secretary Robert Anderson. Anderson aranged for Thorold to visit Atlanta as Neely's guest to look at the South's economy.

Thorold will lunch with members of the Sixth District Federal Reserve Board Monday at the Capital City Club. Neely, chairman of the board of Rich's, Inc., is a director and former chairman of the District Reserve Board.

Discussing operation of the World Bank and the International Monetary Fund, Thorold warned against "lending money simply as a gift to needy countries." He insisted that foreign economic aid "must take into consideration the credit worthiness of a country," but he was careful not to blacklist any country's credit.

Asked if the refusal of the 200-million-dollar-plus Aswan dam loan was justified on the basis of Egypt's alleged unsound financial condition, he replied: "It is rather a pity to rake that one up again!" Later, he said he considered cancellation of the loan justified.

Thorold said he favored the Eisenhower administration's decision to give serious consideration to the "Monroney Plan" for establishing a second world bank to make easy-term loans to undeveloped nations. But he emphasized the proposal has many pitfalls needing study.

"One of the great difficulties of the plan is the proposal to repay the loans in a country's own currency," he said.

Thorold pointed out the 12-year operation of the World Bank and the International Monetary Fund "has been successful with no default in any country" of repaying loans. He compared the bank to "commercial banking," the IMF to "doctoring financially sick countries."

Billy Graham

One Verse Can't Hold All Truth

QUESTION: It seems to me religion is very simple. President Roosevelt's favorite verse explains it, yet preachers make it very complicated. Don't you think the verse in Micah 6:8 is the sum of true religion for all?—S. B.

ANSWER: You must have listened to me sometime, and by doing so you would know that as much as I believe this verse, I do not believe that it can be taken as the sum of all true religion. The reason is that many versions equally beautiful when taken by themselves seem to have one message, but when considered in their setting they tell quite another story.

The prophet who spoke these words was exposing that form of religion that relies upon ceremonial observances alone. The finest religious ceremony does not save us. Neither does an intellectual acceptance of all the facts of the gospel save a sinner. It is only when our inward faith is joined to the qualities mentioned in this Scripture that we have true religious faith. "What does the Lord require of thee, but to do justly, to love mercy, and to walk humbly with thy God?" is a truth that cannot be denied. But this must be inseparably united to a personal trust in Christ who is "the way, the truth and the life." (John 14:6.)

Burglar Steals Same TV Set Second Time

A middle-aged burglar who stole the same item twice in as many days has impressed his persistence on Detectives R. E. Finley and R. H. Sumpter.

On Saturday Eugene Williams, Negro, of 65 Bell St., NE, reported theft of a 21-inch console television set valued at $298.

Finley and Sumpter located the set on Hilliard street where the burglar sold it for $20. They returned the TV to Williams.

Then Sunday the same thing happened all over again. Williams' neighbors said they saw the same burglar enter again and haul off the television set.

This time Finley and Sumpter recovered the TV set at a Decatur street address, where it had been sold for $30.

When the burglar is caught—detectives have no doubt that they will catch him as they have his picture—the TV set will be returned to Williams, of course. But in the meantime, Williams figures his TV set is much safer in storage at police headquarters.

Singer Eddie Fisher Hit by Appendicitis

HOLLYWOOD (AP) — Singer Eddie Fisher remained under observation in Cedars of Lebanon Hospital Sunday after suffering a mild attack of appendicitis.

140 To Get Diplomas At Bass High Tuesday

Graduation exercises for 140 students of Bass Community High School will be held at 7:30 p.m. Tuesday at the city auditorium.

On the program will be Linda Boggs, Sarah Adams, W. Joe Scott, principal; A. C. Latimer, president of the Atlanta Board of Education, and Supt. Ira Jarrell.

Candidates for diplomas are:

Sarah S. Adams
Joseph D. Akins
Anita Louise Allies
Doris Nell Allen
Sherry Gail Almand
Irene Anderson
Judith E. Averette
Brenda A. Aycock
Helen P. Bailey
Phillip K. Bailey
Patricia Gail Baird
Mary Avary Bales
Jane Barber
Robert C. Barzeron
Eleanor A. Bartlett
Anthony M. Bass
Mildred Emily Bean
Gwendolyn Wynona Bloodworth
Linda Joyce Boggs
Frances L. Bone
Martha G. Bowden
Barbara Ann Britton
James D. Buchanan
Emily P. Casey
Clare M. Chambers
Carole F. Clark
Linton W. Clay
Brooks Coleman Jr.
Bobby Gene Coley
Betty Lou Cook
Charles Cooper Jr.
Thomas C. Cooper
Carolyn J. Croft
Martha K. Croxton
Donald C. Davis
Jackie B. Dorman
Dorothy R. Duncan
James L. Elrod
Patricia E. Entrekin
Carolyn E. Eskew
David Nolan Evans
Sandra E. Everritt
Norma Ann Farr
Phillip L. Fischer
Ryan H. Garner
Mary J. M. Goss
Larry V. Gravitt
Richard Lee Gray
Martha E. Green
Jerry E. Gresham
Betty Jane Hall
Judith M. Hamilton
William Harbison
Frances J. Hardy
Phillip W. Hathcock
Louis T. Hezedus
Floyd H. Henry
John Wilbur Hill
Charles B. Hilliard
Bryant F. Hodgson Jr.
Marcia C. Hoskins
Louis Byron Hudson
Shirley J. Huckeba
Warren Humphries
Betty J. Hutchinson
John Carroll Jay
Robert E. Johnson
India Y. Kemp
James K. Knight
Sandra L. Knighton
Jackie Kuykendall
Ina Louise Kyser
Gloria Arlene Lane
Laura Lee Larson
John Morris Lassiter
George S. Lastinger
Mary Carmel Little
James Lumpkin Jr.
Robert W. Lynch Jr.
Barbara J. Malsano
Louisa Malcom
Jack T. Mallory Jr.
Doris Jean Marr
Mary F. Mashburn
Robert L. Matthews
Sam W. Maxey Jr.
Sandra Gail McCall
Dan S. McIntyre
Dorothy Ann Meek
James L. Melton
Robert Eric Mills
Eunice A. Mitcham
Thelma E. Moore
Judith Elise Moore
Thomas M. Moore
Byron Lee Morris
Bennie R. Nicholson
Shirley N. Nicholson
Rosalee I. Nickerson
Frances C. Nixon
L. Bobbie Parham
Patricia Patterson
Edith Kay Peters
Margaret A. Pettis
Bonnie Ann Poole
Mary L. Pritchett
Harvey L. Ragsdale
Iris M. Rathlevicz
Carol E. Rogers
Carolyn Ann Russell
Mary Louise Russell
Phyllis N. Sanders
Cynthia Ann Sayre
Sandra J. Slaughter
Jacqueline E. Smith
Patsy Lamar Smith
John Philip Snider
George W. Stephens
Nancy K. Tanner
Len Earl Terrell Jr.
Joe Lee Thompson
Nancy J. Thompson
Jack R. Thornton
Henry C. Touard Jr.
J. M. Townsend Jr.
Ronald L. Townsend
Judith Trentham
Judy Sarah Turkle
Clarence S. Vandiver
Emory Waldrip Jr.
E. Harry Werner Jr.
Farris Nesbit White
Violet B. Whitfield
Janet M. Whitfield
Leroy B. Wiley
Donna Lee Wills
John G. Winburn
Thomas H. Witcher
Edward P. Woolf
Mary E. Wright

Can't Escape Judgment, Graham Says

SAN FRANCISCO (AP)—Evangelist Billy Graham told a holiday weekend crowd of 12,000 at the 16,500-seat Cow Palace Sunday that no man can escape the judgment of God.

"Judgment is as certain as death," he said. "The Bible speaks of a series of judgments, not just one.

"You can't buy your way into heaven. You enter through your faith in Christ which is a gift of God."

At the end of his sermon 434 persons went forward in "decicions for Christ," bringing the total to 17,935.

Sunday's attendance brought the total for the crusade, beginning its sixth week, to 505,000.

53 Awarded Diplomas At Marist

Graduation ceremonies for 53 Marist College students were held at the Sacred Heart auditorium Diplomas were presented by Father Vincent P. Brennan. The Rev. Msgr. P. J. O'Connor delivered the commencement address.

Those receiving diplomas were:

R. M. Adamson
Robert A. Azar
Dennis L. Barre'
Peter R. Blanchard
James H. Boulware
A. Frank Broadbear
Carr Leo Brune
Theron E. Carman
John L. Carroll
John W. Coulbors
Richard S. Davis
Joseph J. Dessert
Thomas J. Doherty
Francis A. Duffy Jr.
Thomas Dwyer Jr.
Erroll Eckford Jr.
Thomas E. Ellerman
Joseph J. Guscio Jr.
David L. Hanlon
Otto Kurt Hertwig
William R. Hickok
James P. Hoffman
Jean-P. Houssain
Julius P. Jaeger
Kenneth G. Krautter
J. Allen Long
Michael F. Lynch
Maurice J. Maguire
George B. May
Vincent B. Merkle
Gerald J. Morrow Jr.
August Nardone Jr.
Anthony Nicholson
William C. Norton
John P. O'Connor
John H. O'Donnell
Clarance D. Poe Jr.
Pierre E. Pohl
David Prince III
Frank M. Redmond
John E. Regensburg
Charles P. Rhino
Robert P. Rowe
James V. Ryan
George Sattele Jr.
George F. Slade
Michael H. Smith
Reginald H. Smith
Roy T. Smith Jr.
John Howard Trott
Thomas Turner III
Mark Wilkiemeyer

People and Events

Kaiser Aluminum & Chemical Sales, Inc., Chicago, has announced the appointment of J. P. Dunston as Atlanta district sales manager. He joined the firm in 1949 and transfers from Los Angeles.

Pure Oil Co.'s Southeastern marketing division will sponsor a ladies' night banquet for its service station dealers and their wives at 7:30 p.m. Wednesday at East Lake Country Club. District Manager T. L. Hodges and A. T. Patterson, reseller manager, will be in charge of the program.

Southern Bell Telephone Co.'s C. W. Wilson will discuss and demonstrate the Bell solar battery at a meeting of the North Atlanta Sertoma Club at 7 p.m. Monday at the Dogwood Motel restaurant.

Sika Chemical Corp. has appointed Thomas Seale as district manager of its newly established Atlanta regional office.

American Institute of Banking's Women's Conference, slated in connection with AIB's annual convention this week in Kansas City, will have among four top speakers Frances E. Sammons of Fulton National Bank of Atlanta.

Simca Southern Distributors on Wednesday will officially open its new offices, showroom and parts warehouse at 3234 Peachtree Rd., NE. The 5,000-square-foot facility will serve seven Southeastern states, according to Fred J. Walters, president.

Vickers, Inc., Detroit, engineers and builders of oil hydraulic equipment, has named Archie Laird as manager of its Atlanta office. He joined the firm in 1952.

General Electric Co.'s Communication Products Department has named A. R. Sinclai as Atlanta district manager in charge of the firm's new microwave sales office at 359 E. Paces Ferry Rd., NE. The Clemson graduate joined GE in 1951 and transfers from Syracuse, N.Y.

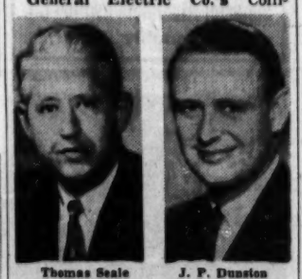
Thomas Seale J. P. Dunston

Hartford Rayon Co., New York City, has appointed Wesley L. Prince Jr. as Atlanta-headquartered Southern district sales manager.

Succeeds Slain Chief

AMMAN, Jordan (UPI)—Swedish Col. J. H. Norstrum has been appointed chairman of the Israel-Jordan Mixed Armistice Commission, it was announced Sunday. He succeeds Canadian Col. George Flint who was killed during a gun battle between Israelis and Jordanians on the Mt. Scopus Enclave May 26.

ATLANTA GLASS CO.
AUTO SAFETY GLASS INSTALLED
While You Shop
Free Customer Parking Space
82-92 Houston St., NE

4% BROOKHAVEN FEDERAL SAVINGS AND LOAN ASSOCIATION 4%
4018 Peachtree Road, Atlanta 19, Ga.
CURRENT RATE Accounts Open by Mail CE. 7-6406 CURRENT RATE
R. C. COLBERT, President

SALES OPPORTUNITY
Aggressive intelligent young man (20-25 yrs.)
Interested in sales future—Excellent opportunity
Telephone GLendale 7-4317

OFFICE SPACE
IN THE HEART OF
DOWNTOWN ATLANTA
7th AND 8th FLOORS
Journal-Constitution Bldg.
AIR CONDITIONED
NEWLY REMODELED
IN UNITS RANGING FROM
5,000 to 22,000 Sq. Ft.
24-HOUR BUILDING SERVICE
CALL JA. 2-5050
EXT. 284

(Advertisement)
Tortured 7 Years by Itch-Scratchy Skin
"I nearly itched to death for 7½ years. Then I found a new wonder skin creme. Now I'm happy," says Mrs. D. H. of L.A.
Here's blessed relief from the itching tortures and misery of rash, eczema and skin irritations with an amazing new scientific formula called LANACANE. This soothing, stainless medicated creme kills harmful bacteria germs while it softens and dissolves infected skin tissue. Stops scratching and so speeds healing. Don't suffer another minute. Get LANACANE today at all druggists.

Jumble
...THAT SCRAMBLED WORD GAME

LUGIT
LUNAN
TERNY
LASTPO

Print the SURPRISE ANSWER here

Unscramble the 4 sets of letters, making a word of each jumble. Print each word, a letter to a square, beneath each jumble. The letters you have printed on the *circled* squares may then be arranged to spell the *surprise answer* suggested by the cartoon clue. What is it? (answer tomorrow)

Saturday's answers: GOING RURAL WHEEL MOTION—WILLING

For Home Financing . . . Use Standard Federal's Reducible Interest Plan

Assume a loan of $1,000.00 payable $10.00 a month at 5% interest. The table below shows how interest decreases and the debt disappears year by year. Take advantage of this convenient and safe way to buy a home.

At End of	Total Yearly Payments	Interest at 5% on Monthly Balances	Principal Reduction	Balance Due on Principal
1st Year	$120.00	$ 48.36	$ 71.64	$928.36
2nd Year	120.00	44.71	75.29	853.07
3rd Year	120.00	40.85	79.15	773.92
4th Year	120.00	36.81	83.19	690.73
5th Year	120.00	32.57	87.43	603.30
6th Year	120.00	28.07	91.93	511.37
7th Year	120.00	23.38	96.62	414.75
8th Year	120.00	18.42	101.58	313.17
9th Year	120.00	13.24	106.76	206.41
10th Year	120.00	7.77	112.23	94.18
10 Months	96.28	2.10	94.18	Loan Entirely Repaid

Note: Our average interest rate varies from 4¾% to 7% and depends upon the character, age and location of the property, and other factors.

STANDARD FEDERAL
SAVINGS & LOAN ASSOCIATION
48 Broad St., N. W. ATLANTA MU. 8-6619
J. L. R. BOYD, Sec'y and Atty.

put more sun in your SUNDAY

BRIGHTEN IT UP WITH THESE SUMMERTIME STORIES

You Can Control Nerves Says Dr. Alvarez

In a new series, Dr. Walter C. Alvarez, America's family doctor, tells you how to overcome apprehension and fear caused by strain and worry. "Live At Peace With Your Nerves" will be a daily, except Saturday, feature exclusively in The Atlanta Journal.

Big Vacations For Small Bank Account Families

Budget-minded families will want to read this new Sunday series on vacations—where to go, what to do, children's interest—each designed for a small bank account. The first is about Florida's East and West coasts.

Former Teacher Now Coaches Spelling Champs

Katherine Barnwell, Atlanta Journal and Constitution Magazine staff writer, interviews Mrs. G. H. Phillips in the Sunday Magazine. The retired Thomaston teacher, coach of one national and many district and county spelling champs, is currently tutoring Thomaston's Dianne Salter, Georgia's 1958 champion.

Tech Holds Open Forum On School's Future

President Edwin D. Harrison of Tech was questioned by students about their school's future in a recent open forum. Homer Meaders, Atlanta Journal staff writer, reports on what they found out about Tech's academic standing, standards and proposed five-day week.

THIS SUNDAY IN
The Atlanta Journal
Covers Dixie Like the Dew
★ AND ★
THE ATLANTA CONSTITUTION
The South's Standard Newspaper

Associated Press Wirephoto

DEFENSE BOSS DROPS BY—PORTLAND BILL, England—British Defense Minister Duncan Sandys was lowered from a helicopter to the British warship Grenville 10 miles south of here in the English Channel to watch British Royal Navy maneuvers Friday.

Grads Should Seek Truth, Educator Says at Spelman

By CLAUDE GEORGE SR.

Graduating seniors of three Atlanta colleges were urged Sunday to seek greater truths than they have found in school.

Dr. Howard Thurman told graduates of Atlanta University, and Morehouse and Spelman colleges in a joint baccalaureate address that they must be "willing to accept the reactions of your own deals in whatever field you may cast your lot."

Dr. Thurman is dean of chapel at Boston University.

He told the students that "every person lives in a little world of his own and it is up to him to make that little world fit into the world of others."

The educator told his overflow audience at Spelman College that life is an effort. A weak effort makes a weak life, he said.

He told the seniors that they could not afford to tamper with reality. "Face the facts fairly and think things through," he added.

Graduate degrees will be conferred upon 88 Atlanta University students at commencement ceremonies to be held at 5 p.m. Monday at the university's Library Quadrangle.

President Buell G. Gallagher of City College, New York City, will deliver the annual commencement address. Diplomas will be presented by the university's president, Dr. Rufus Clement.

Morehouse College will graduate 115 students at commencement exercises to be held at 10:30 a.m. Tuesday at the college's Physical Education and Health Building.

Lindsley Kimbell, vice president of the General Education Board, a subsidiary of the Rockefeller Foundation, will deliver the commencement address.

Communist China took the lead in attacking the Yugoslavs and it is believed here forced the Soviet leaders to go along with them.

60 Adopted in Year

Mrs. Lucile Lewis, director of the Child Service Assn., says that she believes when colored people get a broader knowledge of what the association offers they will begin to avail themselves of it.

She said that in 1957 the organization was able to place 60 children for adoption in Atlanta. Yet, she added, there are 10 youngsters to every one prospective parent who desires to adopt a child.

The association's advisory committee has mapped a tentative schedule to invite key community leaders to visit their headquarters to acquaint them with the association's program.

5 Injured On Streets Of Atlanta

A 5-year-old boy had a narrow escape Sunday when he darted from behind a parked car into the path of an auto, police said.

The boy, Terry Sanders of 518 Capitol Ave., SE, suffered minor injuries—a skinned forehead, nose, and right knee, records showed.

Police said the driver, Andrew Jackson, 29, of 579 Central Ave., saw the boy in time to apply brakes. His car skidded 5 feet and struck him down near the intersection of Capitol avenue on Richardson street.

LILLIAN WILLIAMS

In other traffic incidents here, Lillian Williams, 47, of 401 Neely Ave., East Point, suffered leg injuries in a two-car collision at the intersection of Fairburn place and Fairburn road, NW. W. T. Keown, 58, of 2355 Potters Ave., driver of one of the cars, was charged with driving under the influence of an intoxicant, driving without a license, and possessing non-taxpaid whiskey.

David L. Nixon, 26, of 2025 Peachtree Rd., told police he fell asleep when the car he was driving went out of control and crashed into a utility in the 1600 block of Peachtree road. Nixon was treated at Grady Hospital for mouth injuries and broken teeth.

BOBBY JOHNSON

Bobby Johnson, 17, of a Houston street address suffered a broken arm, face and arm cuts when a car driven by Willie R. Williams, 24, of 293 Rawson St., hit a utility pole on Cooper street SW.

Walter Lee Cochran Jr., 26, of 633 Bishop St., was cut about his mouth when he lost control of his car on 14th street, NW.

Ruling Party Wins Again In Sweden

STOCKHOLM, Sweden (UPI)—The ruling social Democrat Party gained seven more parliamentary seats in Sunday's general elections to tighten its grip on the government.

The Social Democrat victory confirmed the nation's support of Premier Tage Erlander's welfare state program.

Except for a small number of mail-in votes, the final results gave Erlander's Social Democrats 113 seats and a majority in the lower house of Parliament with almost certain support of the five Communist seats. The Conservatives won 44 seats, the Liberals 37, and the Agrarian-Center 32. There were 231 seats at stake.

The government called for the elections last April 28 after the Social Democrats were defeated on a bill for a compulsory old-age pension scheme.

The Social Democrats, Agrarian-Center and Conservatives picked up seats at the expense of the Liberals who dropped 21 and the Communists who lost one.

Christ the King Gives Diplomas To 29 Seniors

Christ the King High School graduated 29 girls in its commencement exercises.

Graduates were Bonnie O'Brien, Bonnie Fuller, Loretta Moore, Mary Jane Dawson, Marilyn Antle, Kathleen Brennan, Madeleine Payne, Hannah Sutter, Marcia Crowley, Irene Monsour, Roberta Purser.

Angel Campbell, Carol Kindsvater, Diane Goldstein, Patricia M. Lynch, Nancy Routon, Alice Keiley, Kathryn Klein, Camilla Smith, Linda Jones, Marigen Vantress, Elizabeth Pemberton, Joan Gerbec, Joan English, Sylvianne Zsuffa, Diana Blievernicht, Rose Marie Thomas, Rita Weisiger and Jane Simons.

Sammon Eyes Congress Race

GAINESVILLE (AP)—State Sen. Quill Sammon of Lawrenceville indicated Saturday he plans to oppose incumbent Phil Landrum for the ninth district congressional seat.

He told the Hall County Democratic Executive Committee he is an unannounced candidate for office in the district. He didn't elaborate.

Obituaries

C. E. Carter

Funeral services for Charles Eugene (Junior) Carter, 20, of 3234 Bankhead Hwy., NW, will be at 3 p.m. Wednesday in the Brownwood Baptist Church. The Rev. Rex Brown will officiate. Burial will be in Crest Lawn Memorial Park.

Mr. Carter died Saturday in an Atlanta hospital.

A lifelong Atlanta resident, Mr. Carter was a heating firm installer.

Surviving are his wife, the former Mary Bohanon; two daughters, Misses Joyce and Alonie Carter, Atlanta; parents, Mr. and Mrs. Charlie P. Carter, Atlanta; three sisters, Mrs. H. M. Smith, Austell; Mrs. Robert Chapman and Mrs. Cecil House, Atlanta, and grandparents, Mr. and Mrs. William Motes, Atlanta.

Mrs. J. E. Hobbs Sr.

Mrs. Mary Elizabeth Hamby Hobbs, 84, of 676 Pierce St., SW, widow of John E. Hobbs Sr., died Sunday night in a private hospital.

Mrs. Hobbs was a native of Georgia. She was a member of the First Church of the Nazarene, and held a life membership in the Women's Society of Christian Service of the Stewart Avenue Methodist Church.

Surviving are a son, John E. Hobbs Jr., Atlanta; two sisters, Mrs. Lillie Beck and Mrs. Herb Little, Indianapolis, Ind.; brother, J. B. Hamby, Atlanta, and a daughter-in-law, Mrs. Wade H. Hobbs, Atlanta.

Miss Alice Davis

Miss Alice Davis, 53, of Scottdale, died Sunday in a local hospital. She was a native of Gwinnett County.

Funeral services will be held at 2 p.m. Tuesday in the Avondale Baptist Church. The Rev. Herbert Woodyard will officiate. Burial will be in the Prospect Methodist churchyard, Gwinnett County.

Surviving are a brother, A. C. Davis, Buford, and two sisters, Mrs. E. M. Stevenson, Shelbyville, Tenn., and Mrs. L. E. Hardeman, Scottdale.

Ex-Councilman Shelnutt Dies At Sandersville

Constitution State News Service

SANDERSVILLE — Calvin Doster Shelnutt, 88, former Sandersville councilman, died Sunday at his residence.

Funeral services will be held Monday at 3 p.m. at the Sandersville Christian Church. The Rev. Lewis Rhodes, the Rev. E. G. Orabood and the Rev. Milton Dwelle will officiate. Burial will be in Brownwood Cemetery.

He was born in Walton County and had lived in Sandersville for 63 years. He was a retired seed and fertilizer dealer, and was an elder of the Sandersville Christian Church.

He was chairman of the board of directors of the George D. Warthen Bank.

He was past president of the Lions Club and the Red Cross, and a former member of the water and light commission and the board of education.

He is survived by his wife, Mrs. Sallie Carter Shellnut; one daughter, Mrs. T. C. Wylly, Tennille; one brother, Enoch Shelnutt, College Park; two sisters, Mrs. Alice Elder and Miss Sallie Shelnutt, both of Watkinsville.

Lang's Chapel Funeral Home in Sandersville is in charge.

Walter Nelson Rites Today

Funeral services for Walter F. Nelson Sr., 62, owner of the Walter F. Nelson Sales Agency and treasurer of Atlanta Goodwill Industries, Inc., will be at 2 p.m. Monday at Spring Hill.

Dr. Arthur Van Gibson and Dr. James P. Wesberry will officiate. Entombment will be in Westview Abbey. The family requests that flowers be omitted.

Mr. Nelson died Saturday at his home, 968 Plymouth Rd., NE.

'Y' To Launch Swim Campaign

Atlanta's Downtown Branch YMCA will conduct a Learn-To-Swim campaign for boys, beginning Monday, June 9.

Any boy six years or older who has attended school for the past year, is eligible to attend. Classes will run for five consecutive days and will be held in the afternoon from 12 noon until 6.

Von Braun Movie Slated

(Copyright 1958, The New York Times Co.)

HOLLYWOOD, Calif. — Wherner Von Braum, the Army's German-born missile expert, will have his life dramatized in a film to be released by Columbia pictures.

The picture will be filmed partly in Germany, where Von Braun had been one of the Nazi's chief rocket experts and was among the group of scientists who invited capture by the United States Army when Germany was collapsing.

Mrs. Garrison, 80-Yr. Resident Of Atlanta, Dies

Mrs. Lizzie Adair Garrison, 80, widow of Albert L. Garrison, died Sunday night at her home, 1631 Gordon St., SW.

A lifelong resident of Atlanta, Mrs. Garrison was a member of the Gordon Street Baptist Church.

A nephew, Milton Chambers, is assistant sports editor of The Atlanta Constitution.

Funeral arrangements will be announced by H. M. Patterson.

Surviving also are a daughter, Mrs. W. A. Philips, Atlanta; a son, Roy W. Garrison, Atlanta, and a sister, Mrs. C. A. Williams, Phenix City, Ala.

STATE DEATHS

Almedia Calhoun, 65, of Tarrytown. Funeral was Saturday.

Bryon Vowell, 64, of Chattanooga, Tenn. Funeral was Saturday.

Marshall C. Drawdy, 74, of Augusta. Funeral will be at 5 p.m. Monday in Elliott Sons Funeral Home Chapel.

George W. Giddens, 54, of Caldwell. Funeral was Friday.

George P. Hendrix, 76, of Carrollton. Funeral was Saturday.

Willie Grizzard, 82, of LaGrange. Funeral was Sunday.

Mrs. Mollie Foskey, 84, of Dublin. Funeral was Friday.

Hugh M. Chappell, 31, of Carrollton. Funeral was Friday.

MORTUARY

SHERYL ANN PARHAM

Funeral services for Sheryl Ann Parham, 11-week-old daughter of Mr. and Mrs. Frank E. Parham of 512 King Arnold St., Hapeville, who died Sunday morning in a local hospital, will be at 10 a.m. Monday at the Hapeville Methodist Church. The Rev. B. W. Hancock and the Rev. W. C. Budd will officiate.

FUNERAL NOTICES

DOSS — The friends and relatives of Mr. and Mrs. Ollen Doss of Rome, Ga.; Mr. and Mrs. Everett Doss of Rome; Mrs. John Collins of Cartersville; Mr. R. L. Holden, Mr. G. L. Holden, Mr. C. C. Holden and two grandchildren are invited to attend the funeral of **Mrs. Mamie Holden Doss** Monday afternoon at 5:00 o'clock, from the Wofford's Cross Roads Baptist Church, Rev. W. A. Farr, Rev. N. A. Medford officiating. Interment, churchyard cemetery. Barton Funeral Home, Adairsville, Ga.

CARTER—The friends and relatives of Mr. and Mrs. Charles E. Carter, Miss Joyce F. Carter, Miss Alonia A. Carter, Mr. and Mrs. Charlie P. Carter, Mr. and Mrs. H. M. Smith, Mr. and Mrs. Robert H. Chapman, Mr. and Mrs. Cecil House and Mr. and Mrs. William Motes are invited to attend the funeral of **Mr. Charles E. Carter** Wednesday afternoon, June 4, at 3 o'clock from the Brownwood Baptist Church. Rev. Rex Brown will officiate. Interment, Crest Lawn Memorial Park. Paul T. Donehoo.

IVEY—The friends and relatives of Mr. and Mrs. George R. Ivey Sr., Mr. and Mrs. J. L. Fleming, Mr. and Mrs. George Ivey Jr., Mr. and Mrs. Albert Ivey, Mr. and Mrs. Melvin Ivey, Mrs. Mary Alice Johnston, Rev. and Mrs. J. W. Ivey and the grandchildren are invited to attend the funeral of **Mr. George R. Ivey Sr.** Monday afternoon at 2 o'clock from the Riverside Chapel. Rev. Ed Wix will officiate. Interment, Westview. Pallbearers selected please meet at the chapel at 1:45. J. Allen Couch & Son.

MAYES — The friends and relatives of Mrs. Emma L. Mayes, Mr. and Mrs. B. P. Sloan, Mr. Reece Hogan, Mr. and Mrs. J. O. Adcox, Mrs. Ella Marks, Mr. and Mrs. Robert L. Brown, Mr. and Mrs. T. G. Sloan and the two great-grandchildren are invited to attend the funeral services of **Mrs. Emma L. Mayes** Monday afternon, at 1 o'clock, at Trinity Chapel. Interment in Resthaven Cemetery. A. S. Turner & Sons.

DAVIS — The friends and relatives of Miss Alice Davis, Mr. and Mrs. A. C. Davis, Mr. and Mrs. E. M. Stevenson and Mr. and Mrs. L. E. Hardeman are invited to attend the funeral services of **Miss Alice Davis** Tuesday afternoon at 2 o'clock at the Avondale Baptist Church. Rev. Herbert Woodyard will officiate. Interment in Prospect Cemetery. Gwinnett County. A. S. Turner & Sons.

TODD—Mr. James Daniel Todd of 491 Lee St., SW, died Sunday in the 57th year of his age. He is survived by four brothers, Mr. J. H. Todd, Mr. H. L. Todd, Mr. J. O. Todd, Gainesville, Fla.; Mr. G. W. Todd, Columbus, Ga.; sister, Mrs. B. R. Kirkley, Douglasville, Ga. Funeral arrangements will be announced later by J. Austin Dillon Co.

CAMP — Mrs. Andrew Camp of Moreland, Ga., died Saturday, May 31, 1958. She is survived by husband; daughter, Mrs. E. H. Coleman of Kerrville, Tex.; sisters, Mrs. E. E. Hopkins, Luthersville; Mrs. Roy McDonald, Mrs. Ethel B. Clark, Atlanta. Funeral arrangements will be announced later by J. U. McKoon & Son, Newnan, Ga.

FRIDDELL—Mrs. Mae Friddell died June 1, 1958. Funeral will be announced later. J. Cowan Whitley Co., Douglasville, Ga.

FUNERAL NOTICES

Adams, Mrs. John J.
Hembree, Mrs. Matty R.
Breedlove, Mr. Perry W.
Brittingham, Jack William
Burton, Mrs. W. E. Sr.
Cabe, Mr. John H.
Camp, Mrs. Andrew
Carter, Mr. Charles E.
Cash, Mr. John Ezra
Davis, Miss Alice
Donaldson, Mr. T. M.
Doss, Mrs. Mamie Holden
Freeman, Mrs. Calvin (Myrtle)
Friddell, Mrs. Mae
Garrison, Mrs. Lizzie Adair
Gilley, Mr. William J.
Hawkins, Mr. Ira E.
Hobbs, Mrs. Mary Elizabeth
Ivey, Mr. George R. Sr.
Lindsey, Charles H.
Mansfield, Mr. Laurence E.
Mayes, Mrs. Emma L.
McGuire, Mr. George W.
Nelson, Mr. Walter F.
Parham, Sheryl Ann
Pettitt, Mr. John E.
Poss, Mrs. Carey (Ruby Bell)
Prather, Mr. J. T. Prather Sr.
Todd, Mr. James Daniel
Vinnings, Mr. James Cleveland

BURTON — Mrs. W. E. Burton Sr. of 1545 Montreat Pl., SW, died Saturday evening. She is survived by her husband: daughters, Mrs. Hoke Stovall, Mrs. Preston Mitchell, Mrs. Vesta Bennett, Mrs. Harvey Whidby; sons, Messrs. P. E. and John Thomas Burton; sisters, Mrs. Beulah Bennefield, Mrs. Hattie Bradley; brother, Mr. Seaborn De Loach; nine grandchildren. Funeral services will be held Monday morning at 11 o'clock, from the chapel of Howard L. Carmichael & Sons. Rev. Guy Owens will officiate. Interment, Westview. The following will act as pallbearers: Mr. Rudolph Dennick, Mr. F. R. Williams Sr., Mr. Charles Crotzer, Dr. Gus Steegar, Mr. Bob Calhoun and Mr. R. L. Drumm.

DONALDSON—The friends and relatives of Mr. T. M. Donaldson, Mr. and Mrs. W. C. Wilson, Mr. and Mrs. J. W. Donaldson, Mr. and Mrs. C. Y. Donaldson, Mr. and Mrs. W. A. Donaldson of Chamblee; Mrs. T. A. Donaldson, Mrs. J. Y. Donaldson, Atlanta; Mrs. Mattie Cobb, Doraville; the grandchildren, great-grandchildren, nieces and nephews are invited to attend the funeral of **Mr. T. M. Donaldson** Monday afternoon, June 2, 1958, at 2:30 o'clock from Winters Chapel Methodist Church, Rev. B. A. Phillips officiating. Pallbearers selected please meet at the residence at 1:30 o'clock. Interment, Eidson Cemetery. Roswell Store Funeral Home.

CABE—The friends and relatives of Mr. and Mrs. John H. Cabe, Mr. and Mrs. Luther B. Cabe, Mr. and Mrs. Robert E. Cabe, Mr. and Mrs. Raymond L. Cabe, Mr. Johnny C. Cabe, Miss Elizabeth Cabe, Miss Eileen Cabe, Mr. and Mrs. G. R. Cabe, Mrs. L. D. House, Mr. and Mrs. W. R. Burdette, Mr. and Mrs. J. A. Terrell and Mr. and Mrs. H. C. Jeanes are invited to attend the funeral of **Mr. John H. Cabe** this (Monday) afternoon at 2 o'clock from the Union Christian Church. Rev. A. C. Peacock will officiate, interment, churchyard. Pallbearers please meet at the church at 2:45 (florists, 1 p.m.). Paul T. Donehoo.

PRATRER—Mr. J. T. Prather Sr. of 265 Park Hill Dr., Gainesville (formerly of Athens, Ga.) died Saturday, May 31, 1958. Surviving are his wife; son, Mr. J. T. Prather Jr., Gainesville; brother, Mr. Horace Prather, Athens, Ga.; sister, Mrs. Lola Shaw, Hartwell, Ga. Funeral services will be held this (Monday) afternoon, June 2, 1958, at 3 o'clock at the First Methodist Church (Gainesville). Rev. J. Clyde Callaway will officiate. The remains will lie in state at the church from 2:30 until the funeral hour. Interment, Evergreen Memorial Park Cemetery (Athens, Ga.) Ward's Funeral Home, Gainesville, Ga.

FREEMAN—The friends and relatives of Mr. and Mrs. Calvin Freeman, Mr. and Mrs. D. H. Porter, and Mrs. Maude Steenson are invited to attend the funeral of **Mrs. Calvin (Myrtle) Freeman** Monday morning at 11 o'clock from the Riverside Chapel. Rev. Henry Hewatt will officiate. Interment will be in Crest Lawn Memorial Park. Pallbearers selected please meet at the chapel at 10:45. J. Allen Couch & Son.

HAWKINS — Funeral services of **Mr. Ira E. Hawkins** will be conducted Monday afternoon, at 2 o'clock, at Trinity Chapel. Dr. L. E. Smith will officiate. Interment in Resthaven Cemetery. A. S. Turner & Sons.

WYATT MEMORIALS DR. 8-2583
SEND FOR FREE BOOKLET

COLLEGE PARK FLORIST
PO. 7-3683 PO. 1-3987
The Finest in Flowers

Professional Ethics
Transformed Into
Professional Services
Ambulance
J. Austin Dillon Co.
FUNERAL DIRECTORS
498-502-508 Pryor St., S.W.
MUrray 8-4680-81-82

FUNERAL NOTICES

LINDSEY—Charles H. Lindsey, age 23, of Atlanta, died Friday night following a truck accident. Funeral services were held Sunday, June 1, at 5 o'clock, grom the Amis Page Memorial Baptist Church in Riddleville with Dr. Joseph M. Branch, Rev. W. H. Evans, Rev. R. C. Smith officiating. Interment in Riddleville. Survivors include wife, the former Miss Patricia Edwards; parents, Mr. and Mrs. Otis Lindsey, Riddleville, Ga.; two sisters, Mrs. Marshall Fling, Jacksonville, Fla.; Miss Mary Anne Lindsey, Riddleville; five brothers, James and Otis Jr., Lindsey, Atlanta; Ronald Lindsey, U.S. Navy; Carlton and Harry Lindsey, Riddleville; grandmother, Mrs. G. H. Price, Riddleville; large number of aunts and uncles and other relatives. Mayo Funeral Home in charge of arrangements.

GILLEY—Mr. William J. Gilley, age 84, of Conley, Ga., died May 31, 1958, at the residence. He is survived by wife; daughters, Mrs. R. B. Bell, Conley; Mrs. Ethel Kuglar of Atlanta, Mrs. Ruby Herrington of Newnan; sons, Mr. Lee Gilley of Conley, Mr. Alvin Gilley, Jonesboro; Mr. James Gilley, Powder Springs, Ga.; brothers, Messrs. C. H., L. D., H. H. Gilley, all of Carrollton, Ga.; Mr. Tom Gilley of Atlanta; grandchildren, great-grandchildren, nieces and nephews. Funeral services will be held Monday, June 2, at 2:30 p.m. from the Forest Park First Baptist Church with the Rev. Hoyt Farr officiating. Interment, Forest Grove Cemetery. Pallbearers please meet at the residence of Mr. Alvin Gilley at 1:45 p.m. Dickson Funeral Home, Jonesboro.

PARHAM—Sheryl Ann Parham, 11 weeks old daughter of Mr. and Mrs. Frank E. Parham of 512 King Arnold St., Apt. 2, Hapeville, died in a local hospital Sunday morning. Besides her parents, she is survived by grandparents, Mr. and Mrs. Joseph T. Coggin Sr., Fairburn, Ga.; Mr. and Mrs. Roland Parham, Atlanta, Ga. Funeral services will be held Tuesday at 10 a.m. from the Hapeville Methodist Church, with remains placed in state at 9:30. Rev. B. W. Hancock and Rev. W. C. Budd will officiate. Pallbearers will be Messrs. Sherman Nix, Jerry L. Berry, Robert W. Sexton, Edwin L. Chapman, and will meet at the church at 9:45. Mitchell Funeral Chapel.

PETTITT—Mr. John E. Pettitt, age 83 years, of Route 2, Jasper, Ga., died Friday afternoon. He is survived by his wife; daughters, Mrs. Erman Johnson, Canton; Miss Charlotte Pettitt, Jasper; sons, Mr. Jack Pettitt, Canton; Mr. Phillip Pettitt, Mr. Stanley Pettitt, Jasper; Mr. Donald Pettitt, U. S. Army, Okinawa; one grandson, David Pettitt, Canton. Funeral services will be held Monday, June 2, 1958, at 2 o'clock, from Salem Baptist Church in Pickens County, Rev. M. R. Chambers officiating. Interment, churchyard. Chapman Funeral Home, Jasper, Ga.

HEMBREE—The friends and relatives of Mrs. Matty R. (Aunt Matt) Hembree, Miss Odessa Hembree, Mr. and Mrs. L. F. Boyd, Mr. and Mrs. T. C. Hembree, all of Rte. No. 2, Villa Rica; Mr. Aubrey Boyd and Mr. Voyce Boyd are invited to attend the funeral of **Mrs. Matty R. Hembree** Monday, June 2, at 2:30 p.m. from the Powell Chapel Methodist Church with Rev. H. L. Smith and Rev. Gene Rainwater officiating. Interment in church cemetery. Jones Funeral Home, Villa Rica.

FUNERAL NOTICES

BREEDLOVE—Funeral services for Mr. Petty W. Breedlove of Campton, Ga., (Gratis) will be held Tuesday morning, June 3, at the Center Hill Baptist Church at 11 p.m. He is survived by his wife, Mrs. Ruvie Adams Breedlove; children, Mr. Royce A. Breedlove and Mrs. S. F. Frost of Campton, Ga., (Gratis); Mr. Hope Breedlove of Arlington, Va.; brother, Mr. Claud Breedlove, Atlanta, Ga.; sisters, Mrs. E. W. Walker and Mrs. Alma Armistead, Atlanta, Ga.; Mrs. H. L. Corley, Hapeville, Ga.; Mrs. Bill Smith, New Orleans, La.; Mrs. J. P. Sims, Winder, Ga.; Mrs. Bert Cochran, Milledgeville, Ga.; nine grandchildren and six great-grandchildren. The Rev. Tommie Price will officiate assisted by the Rev. Elmer Crosley. Interment, church cemetery with Mountain Lodge No. 232, F.&A.M. in charge. The E. L. Almand Co., Funeral Directors, Monroe, Ga.

ADAMS — Funeral services for Mrs. John J. Adams of Mansfield, Ga., will be held this Monday afternoon at 4 p.m. at the First Methodist Church in Mansfield, Ga., with remains placed in state in the church at 3:00 p.m. She is survived by daughter, Mrs. C. D. Guess of Mansfield, Ga.; sisters, Mrs. T. R. Breedlove, Monroe, Ga.; Mrs. Clint Jones, Social Circle; Mrs. Tom Cook, Decatur; Mrs. Walter Knight, Rutledge, and a number of nieces and nephews. The following nephews will please serve as pallbearers and meet at the residence at 2:45: Messrs. Marvin Eugene, Emmett and Charles Adams, James L., and Preston M. Breedlove, Leon, Thad and James Jones. Elder H. O. Nash will officiate assisted by the Rev. E. W. Dunigan. Interment in Adams Cemetery. The E. L. Almand Co., Funeral Directors, Monroe, Ga.

POSS—The friends and relatives of Mr. and Mrs. Carey Poss, Mr. and Mrs. M. W. Morgan, Mr. and Mrs. L. P. Hesterley, Mr. and Mrs. M. S. Thames Sr., Mr. and Mrs. H. C. Hollis, Mr. and Mrs. Frank Hollis, San Fernando, Calif.; 16 grandchildren, several nieces and nephews are invited to attend the funeral of **Mrs. Carey (Ruby Bell) Poss** Monday, June 2, 1958, at 2 o'clock, from Hemphill Avenue Church of God. Rev. H. L. Whittington and Rev. Earl Paulk will officiate. Interment, Crest Lawn Memorial Park cemetery. Grandsons will act as pallbearers and assemble at the church at 1:45. The remains will lie in state at the church from 1 o'clock until funeral hour. (Florist, 12 noon, 541 Broyles St., SE). J. Austin Dillon Co.

CASH—Funeral services for Mr. John Ezra Cash of 312 Wood St., SE, will be held this (Monday) morning, June 2, 1958, at 11 o'clock from the Friendship Baptist Church. Rev. C. E. Maddox and Rev. E. N. Rawlins will officiate. Interment, Pleasant View Baptist churchyard, Carroll County. The remains will be placed in state at the church at 10 o'clock and the pallbearers will meet there at 10:45. Henry M. Blanchard & Son.

HOBBS—Mrs. Mary Elizabeth Hobbs, widow of Mr. John E. Hobbs Sr., died Sunday at a private hospital. She is survived by a son, Mr. John E. Hobbs Jr.; 16 grandchildren; two sisters, Mrs. Lillie Beck, Mrs. Herb Little, both of Indianapolis, Ind.; brother, Mr. J. B. Hamby; 29 great grandchildren, one great-great grandchild. Funeral arrangements will be announced later by J. Austin Dillon Co.

FUNERAL NOTICES

McGUIRE—The friends and relatives of Mr. and Mrs. George W. McGuire of Dawsonville, Rte. 2, Mrs. Ben Dooley, Mr. and Mrs. Grady McGuire, Mr. and Mrs. Floyd Garrett of Cumming, Rte. 3, Mr. and Mrs. Edgar McGuire, Seelah, Wash.; Mrs. Pearl Pearson of Roswell, 20 grandchildren and 4 great grandchildren are invited to attend the funeral of **Mr. George McGuire** Tuesday, 2 p.m. at Salem Methodist Church in Dawson County, Rev. James Evans officiating with interment in churchyard. Ingram Funeral Home.

VINNINGS—The friends and relatives of Mr. and Mrs. James Cleveland Vinnings, Mrs. Joe DiMaggio, Mr. and Mrs. John Zoppi, Mr. and Mrs. James Gardner, Mr. and Mrs. Oscar Zarratzian, Mrs. Charles Murico, Mr. and Mrs. Bill Schneider and the grandchildren are invited to attend the funeral of **Mr. James Cleveland Vinnings** Wednesday, June 4, at 2 p.m., from the Riverside Chapel. Interment, Westview Cemetery. J. Allen Couch & Son.

SPRING HILL
H. M. Patterson & Son

NELSON—The friends and relatives of Mr. and Mrs. Walter F. Nelson Sr., Mr. and Mrs. Walter F. Nelson Jr., Greenville, S.C.; Mrs. Ruth Day, Pueblo, Colo.; Mrs. Charles Moody, Los Angeles; Mrs. Eleanor Smiley, Pueblo; Stephen Nelson, Christine Nelson are invited to attend the funeral of **Mr. Walter F. Nelson** Monday, June 2, 1958, at 2 o'clock at Spring Hill, Dr. Arthur Vann Gibson, Dr. James P. Wesberry, officiating. Entombment, Westview Abbey. The pallbearers will be: Mr. J. Reed Green, Mr. King Murphy, Mr. Ormond Lester, Mr. Cecil Lively, Mr. Richard Gibson, Mr. J. Austin Dilbeck. As escort: The Directors of Georgia Casualty and Surety Company, The General Assurance Corp., the Directors and Officers of The Good Will Industries. Please omit flowers; contributions may be sent to The Goodwill Industries, The Cancer or Heart Fund.

BRITTINGHAM — Jack William, son of Mr. and Mrs. Kenneth L. Brittingham, of 1834 McJenkins Dr., NE, died May 31, 1958. Also surviving are sisters, Pat Brittingham, Virginia Brittingham; brothers, Kenneth Brittingham Jr., Dennis Brittingham, Mac Brittingham; grandparents, Mr. and Mrs. W. L. McClelland, Stilson, Ga.; Mrs. H. L. Brittingham, Guyton, Ga. Funeral services will be held Tuesday, June 3, at 3 o'clock at the Pine Street Baptist Church, Guyton, with the remains placed in state at 2 o'clock. Rev. Tommy Rowe, officiating. Interment Guyton. H. M. Patterson & Son. Savannah (Ga.) Morning News please copy.

GARRISON—Mrs. Lizzie Adair of 1631 Gordon St., SW, died June 1, 1958. Surviving are her daughter, Mrs. W. A. Philips; son, Mr. Roy W. Garrison; sister, Mrs. C. A. Williams, Phenix City, Ala.; grandchildren, Miss Grace Philips, Miss Jean Garrison, Miss Jewell Garrison. H. M. Patterson & Son.

MANSFIELD — Funeral services for **Mr. Laurence E. Mansfield** will be held Monday, June 2, 1958, at 3 o'clock at Spring Hill, Dr. J. Davison Phillips officiating. Interment, Westview.

IN MEMORIAM

In loving memory of our husband, Daddy and granddady, Mr. W. L. Barnett, who passed away five years ago today, 1953.
Sadly missed by his family,
Wife, Children and grandchildren.

(COLORED)

FAMBRO—The friends and relatives of Mr. Freeman Fambro, Miss Barbara Ann Fambro and sons, Mrs. Thelma Pratt and daughter, Mr. and Mrs. Freeman Fambro Jr. and family, Mr. and Mrs. Eddie Fambro of East Point, Mr. and Mrs. James Taylor and family, Mr. and Mrs. Robert Fambro and son, Atlanta; Mr. and Mrs. Willie A. Hill of Cincinnati, Ohio; Mr. and Mrs. Frank Jackson and family, Mr. and Mrs. R. C. Collier, Atlanta; Mr. and Mrs. R. B. Dumas and family, Mr. and Mrs. J. C. Roger and family, Mr. and Mrs. Booker T. Smith, Mr. and Mrs. Clifford Smith and family, Mr. and Mrs. Reuban Smith and family, all nieces, nephews and cousins are invited to attend the funeral of **Mrs. Sallie Fambro** Tuesday, June 3, 1958, at Union Baptist Church, East Point at 12:30 o'clock, Rev. C. L. Daugherty, Rev. J. W. Dunlap, Rev. P. J. Dotson, Rev. Gus Thornhill officiating. Interment, Tessie Hall Cemetery, Forsyth, Ga. The body will lie in state at our chapel until hour of departure. All funeral cars are asked to assemble at the residence, 604 South Harris St. at 11:45 a.m. Flower ladies and pallbearers will meet at the church at 12:15 p.m. Walker's Funeral Home.

WITHERSPOON—Carl Allen Witherspoon, infant son of Mr. and Mrs. Eddie D. Witherspoon Sr., of 147 Griffen St., NW, died at a local hospital, June 1, 1958. Graveside services will be held tomorow (Tuesday) at 3:30 p.m., Lincoln Cemetery. Sellers Bros.

(COLORED)

TILLMAN — Mr. Bennie Roberts Tillman of 559 Highland Ave., NE, Apt. B. The friends and relatives of Mrs. Annie J. Tillman, Mrs. Mary Martley, Mr. and Mrs. Willie Tillman of Cleveland, Ohio; Mr. George Tillman of Jacksonville, Fla.; Mrs. Minnie Lundy, Mr. and Mrs. Arthur Mellette of New Jersey, and a host of other relatives and friends are invited to attend the funeral of **Mr. Bennie Roberts Tillman** Tuesday, June 3, 1958, at 2 p.m. from the Auburn Chapel, Rev. E. M. Searcy officiating. Interment in South View Cemetery. Haugabrooks Funeral Home.

PHILLIPS—Mr. Willie B. Phillips, the husband of Mrs. Ruthie Mae Phillips, the father of Mr. Raymond Lee Phillips, Misses Mattie Ruth Phillips, Willie Ann, Vanita, Rockbell and Lula Mae Phillips, passed away at his residence, 3128 Glendale Rd., Scottdale, Ga., June 1. Funeral announced later. Cox Bros., Decatur, Ga.

THORNTON—Mr. Erwin Thornton, husband of Mrs. Gladys Thornton of Rte. 2, Locust Grove, Ga., passed June 1, 1958. Funeral announced later. Abe Trimier, Jackson, Ga.

TRUITT — Mrs. Sallie Truitt passed away at a local hospital, June 1, 1958. Funeral announced later. Pollard.

(COLORED)

IN MEMORIAM

In loving memory of our dear husband and father, Mr. Tommie Baines, who departed this life two years ago, June 2, 1956.
MRS. MAGGIE BAINES, Wife
THOMAS BAINES, Son.

(COLORED)

HORNE — Mrs. Ruby Jackson Horne of 370 Merritts Ave., NE. The friends and relatives are invited to attend her funeral Tuesday, June 3, 1958, at 1 p.m. at Mt. Olive Baptist Church, Hillsman, Ga., Rev. Charles Turman officiating. Interment, churchyard. She is survived by six children, four grandchildren, two sisters, seven brothers, three aunts and a host of other relatives and friends. The cortege will leave from the chapel at 10:30 a.m. Sellers Bros.

SIMS—Funeral services for Mr. Payton A. Sims will be held Wednesday, June 4, 1958, at 2 p.m. from the Chapel of C. B. Miller Funeral Home, Cleveland, Ohio. The minister selected will officiate. Surviving are two sisters, Mrs. Ada Gay Harris and Mrs. Lessie Gay; three brothers, Mr. Arthur Sims, Mr. Grady Sims, Mr. Harrison Sims and a host of nieces, nephews and cousins. Interment, Cleveland, Ohio. Cox Bros. Cleveland, Ohio, papers please copy.

SCOTT—Mr. John Henry Scott, the husband of Mrs. Essie Scott, of 629 Reed St., SE, passed away at the residence, June 1, 1958. Funeral announced later. Pollard.

DORSEY—Miss Lillie Dorsey, the sister of Mr. Ed (Buck) Dorsey, passed at a local hospital, May 31, 1958. Funeral announced later. Jones & Turner Funeral Home, Madison, Ga.

JOHNSON — Mrs. Pearl Johnson passed away at her residence, 1303 Green St., Scottdale, Ga., June 1. Funeral announced later. Cox Bros., Decatur, Ga.

Associated Press Wirephoto

SCATTERED RAIN—NEW YORK—Fair weather is expected Monday except for rain scattered over the southern Atlantic states, Gulf states, Texas and along the Rockies, as well as northern California and the northwest Pacific area, according to the weather bureau here. It should be cooler in the northeast quarter of the U.S., and warmer over the Plains and northern Mississippi Valley.

WEATHER

ATLANTA—One year ago today June 3, 1957, High 85; low 67.

SUN AND MOON FOR TODAY
Sun rises 5:29 a.m.; sets 7:43 p.m.
Moon rises 8:38 p.m., sets 6.17 a.m.

TIDES (SAVANNAH RIVER ENT.)
8:05 a.m.; high 7.1; 8:39 p.m. high 8.4
2:15 a.m.; low —1.2; 2:30 p.m., low —1.2.

WASHINGTON (UP) — Weather Bureau report of temperature and rainfall for the 24 hours ending 7 p.m. Sunday:

	H.	L.	R.		H.	L.	R.
Alpena	58	48	.18	Knoxville	88	68	.00
Amarillo	89	59	.00	Ltl.Rock	93	75	.00
Asheville	85	63	.00	Los Angls	76	60	.00
Atl. City	67	61	.00	Louisville	85	69	.67
Baltimore	87	66	.00	Memphis	92	76	.00
Brmgham	93	71	.00	Meridian	92	67	.00
Bismarck	62	47	.00	Miami	84	77	.02
Boise	72	50	.02	Milwaukee	56	49	1.13
Buffalo	79	63	.00	Mpls.-S.P.	57	46	.00
C.Httrs.	79	60	.00	Mobile	89	70	.00
Christn.SC	81	68	.00	Montgmry	92	69	.00
Charlotte	87	64	.00	Montreal	70	50	.57
Chatnooga	92	68	.00	New Orlns	90	71	.00
Chicago	67	50	.00	New York	79	65	.00
Cleveland	81	69	.69	Norfolk	83	61	.00
Columbus	82	69	.69	Phldlphia	97	66	.00
Dallas	99	74	.00	Phoenix	102	70	.00
Denver	83	53	.00	Pittsburgh	65	66	.39
DesMns.	66	59	.00	Prtlnd, Me	72	55	.21
Detroit	83	56	.41	Richmond	86	63	.00
Duluth	55	39	.05	St. Louis	76	63	.26
Fresno	82	56	.00	S.Antonio	93	73	.00
Houston	92	73	.00	S.Fransco	71	58	.00
Indnpls	76	68	.30	Savannah	87	65	.00
Jcksnvle	86	67	.00	Seattle	71	52	.02
Kan.City	78	66	.11				
Key West	89	79	.00				

TODAY'S EVENTS

GEORGIA ENGINEERING SOCIETY—230 Spring St., NW, 12:30 p.m. Col. Harold E. Bisbort, "The Work of the Corps of Engineers and How it Affects the Atlanta Area."

ROTARY CLUB of ATLANTA—Dinkler Plaza, 12:15 p.m. Frank Wilson, "The Story of Grady Hospital."

ATLANTA KIWANIS CLUB BOARD of DIRECTORS—Dinkler Plaza, 12:15 p.m.

ALCOHOLICS ANONYMOUS—Northeast, 1068 N. Highland Ave., 8 p.m.

ALCOHOLICS ANONYMOUS—Brookwood, Peachtree Christian Church, 8 p.m.

ALCOHOLICS ANONYMOUS—Tri-City, St. John's Episcopal Church, 8 p.m.

ALCOHOLICS ANONYMOUS — Sandy Springs Methodist Church, 8 p.m.

LODGE NOTICES

The stated conclave of Coeur de Lion Commandery, No. 4, Knights Templar, will be held in its asylum, Monday, June 2, 1958 at 7 p.m. The Order of the Templar conferred. Those having uniforms are requested to wear them. By order
G. W. KITCHENS, E.C.
M. W. MEDLOCK, C.G.
JNO. W. MURRELL, Rec.

Atlanta Commandery No. 9, K.T., Special Conclave, 525 Moreland Ave., SE, 7:30 p.m., Monday, June 2. Order of Red Cross. Visitors welcome.
GUY D. SETTLE, Com.
JOHN B. HUBERT, C.G.
JOHN P. WEISIGER, Recorder

Regular convocation of Mt. Olive Chapter No. 161, R.A.M., will be held at 631 Seminole Ave., NE, Monday evening at 7:30 p.m. M.M. and P.M. degrees will be conferred. Refreshments.
FLOYD M. BRIDWELL, H.P.
W. L. ALDEN, Secty.

The regular convocation of Center Hill Chapter No. 83, R.A.M., will be held this (Monday) evening, June 2, at 8 p.m. Mark Master degree. Visiting companions welcome. By order of
W. T. BEARD, HP.
T. B. HARRISON, Secty.

Central Lodge No. 28, I. O. O. F., meets this (Monday) evening at 7:30 o'clock, 155 Garnett St., SW. Visitors welcome.
R. W. McGILL, Secty.

LEGAL NOTICES

INVITATION TO BID

Sealed proposals from general contractors will be received by the State School Building Authority, Owner, in Room 550, 244 Washington Street, S.W., Atlanta, Georgia until 3:00 p.m., Eastern Standard Time on June 5, 1958, for the WATER SUPPLY SYSTEM for SOUTH JACKSON ELEMENTARY SCHOOL, located in Jackson County, Georgia. At the time and place noted above, the proposals will be publicly opened and read. No extension of the bidding period will be made.

Bidding documents may be obtained at the office of the architects, HEERY AND HEERY, Southern Mutual Building, Athens, Georgia. Applications for documents together with deposit of $50.00 per set should be filed promptly with the architects. Bidding material will be forwarded, shipping charges collect, as soon as possible. The full amount of deposit for one set will be refunded to each general contractor who submits a bona fide bid upon return of such set in good condition within 30 days after date of opening of bids. All other deposits will be refunded with deductions approximating cost of reproduction of documents upon return of same in good condition within 30 days after date of opening of bids.

Contract, if awarded, will be on a lump sum basis. No bid may be withdrawn for a period of 35 days after time has been called on the date of opening. Bids must be accompanied by a bid bond in an amount not less than 5% of the base bid. Both a performance and a payment bond will be required in an amount equal to 100% of the contract price.

The Owner reserves the right to reject any or all bids and to waive technicalities and informalities.
STATE SCHOOL BLDG. AUTHORITY
By George P. Whitman Jr., Chairman

ADVERTISEMENT FOR BIDS

Sealed proposals from general contractors will be received by the Jekyll Island State Park Authority, 124 Judicial Building, Atlanta, Georgia, until 12:00 noon EST, June 17, 1958, for the construction of five (5), three (3) bedroom dwellings. At the time and place noted above, the proposals will be publicly opened and read. No extension of the bidding period will be made.

Bidding documents may be obtained at the office of the Architect, Fuller and Beckett, Architects, 305 Glenn Building, Atlanta, Georgia, or the office of the Authority, 124 Judicial Building, Atlanta, Georgia. Applications for documents together with deposit of Fifty Dollars ($50.00) per set should be filed promptly with the Architect or the Authority. Bidding material will be forwarded, shipping charges collect, as soon as possible. The full amount of deposit for one (1) set will be refunded to each general contractor who submits a bona fide bid upon return of such set in good condition within ten (10) days after date of opening of bids. All other deposits will be refunded with deductions approximating cost of reproduction of documents upon return of same in good condition within ten (10) days after date of opening bids. Contract, if awarded, will be on a lump sum basis. No bid may be withdrawn for a period of thirty-five (35) days after date of opening. Bids must be accompanied by a bid bond in an amount not less than five per cent (5%) of the base bid. Performance and payment bond will be required in an amount equal to one-hundred per cent (100%) of the contract price.

The Owner reserves the right to reject any or all bids and to waive technicalities and informalities.
JEKYLL ISLAND STATE PARK AUTHORITY
Ben W. Fortson Jr., Chairman

I have made application to the Aldermanic Board for a Beer and Wine license to be consumed at Key Club, 2581 Piedmont Ave., NE. Hearing to be held by Police Committee, 175 Decatur St., SE, June 11 at 7:30 p.m.
BROADVIEW ENTERTAINMENT, INC.,
By GEORGE ZEIDWIG.

Obituaries

James C. Vinings

James Cleveland Vinings, 73, of 846 Bankhead Ave., SW, died Sunday in a hospital here.

Mr. Vinings was born in Columbus. He was a retired grocer. He was a Mason and a member of the Baptist Tabernacle.

Funeral services will be at 2 p.m. Wednesday in Riverside Chapel. The Rev. Willie Dameron will officiate. Burial will be in Westview Cemetery.

Surviving are his wife the former Anna Rebecca Carter, and six daughters, Mrs. Joe Dimaggio, New York City; Mrs. John Zoppi, Newark, N.J.; Mrs. James Gardner, Philadelphia, Pa.; Mrs. Oscar Zarratzian, Detroit, Mich.; Mrs. Charles Murico, Cleveland, Ohio, and Mrs. Billl Schneider, Okron, Ohio.

Jack Brittingham

Funeral services for Jack William Brittingham, 12, son of Mr. and Mrs. Kenneth L. Brittingham of 1838 McJenkin Dr., NE, will be held at 3 p.m. Tuesday in the Pine Street Baptist Church, Guyton.

The Rev. Tommy Rowe will officiate. Burial will be in Guyton Cemetery.

The youth died Saturday night in an Atlanta hospital from head injuries received when the pickup truck in which he was riding struck a bridge abutment on the North Expressway Saturday.

Surviving also are two sisters, Misses Pat and Virginia Brittingham; three brothers, Dennis, Mac and Kenneth L. Brittingham Jr., all of Atlanta, and grandparents, Mr. and Mrs. W. L. McClelland, Stilson, and Mrs. H. L. Brittingham, Guyton.

Mrs. Calvin Freeman

Funeral services for Mrs. Myrtle Freeman, 62, of 2360 Marietta Rd., NW, will be at 11 a.m. Monday in Riverside Chapel. The Rev. Henry Hewatt will officiate. Burial will be in Crest Lawn Memorial Park.

Mrs. Freeman died Saturday in a hospital here.

Born in Mississippi, Mrs. Freeman was the former Myrtle Hicks. She was the wife of Calvin Freeman, machine operator for a contractor.

She was a member of the Villa Rica First Baptist Church.

Surviving also are two sisters, Mrs. D. H. Porter and Mrs. Maude Steenson, both of San Antonio, Tex.

William K. Hinds

Funeral services for William K. Hinds, 87, father of W. Ted Hinds of 211 Hillside Dr., NW, will be held at 10:30 a.m. Tuesday in the Roesch-Patton Funeral Home, Nashville, Tenn., with burial in Nashville.

Mr. Hinds died Saturday night in a private Atlanta hospital.

Born in Nashville, Mr. Hinds had made his home with his son here for 15 years.

Also surviving are a son, Charles R. Hinds and a sister, Mrs. Annie Burnette, both of Nashville, and two granddaughters, Mrs. Harold Martin, Miami, Fla., and Mrs. Weldon Harper, El Paso, Texas.

James Daniel Todd

James Daniel Todd, 57, of 491 Lee St., SW, died Sunday in a private hospital.

An Atlanta area resident most of his life, Mr. Todd had been with the Atlanta City Sanitary Department since 1926, where he served as a supervisor. He was a member of the Adamsville Masonic Lodge.

Funeral arrangements will be announced by J. Austin Dillon Co.

Surviving are four brothers, J. H. and H. L. Todd, Atlanta; J. O. Todd, Gainesville, Fla.; G. W. Todd, Columbus, and a sister, Mrs. B. R. Kirkley, Douglasville.

Mrs. Mark Waits

Funeral services for Mrs. Pearl Waits, 75, of Richmond, Va., mother of two Atlanta area residents, will be held Tuesday in Richmond, with burial there.

Mrs. Waits, the wife of Mark Waits, died Saturday at her home.

Surviving also are four daughters, Mrs. Vivian Robinson, Atlanta; Mrs. Ruby Allen, Chamblee; Mrs. Ruth Holland and Mrs. Sybil Lively, Richmond, and a son, Harvey Waits, Long Island, New York.

CLASSIFIED SECTION

TO PLACE YOUR WANT AD
Call JA. 3-3636

COMMERCIAL LINE RATES
(Apply Within State of Georgia)
1 time Daily .... 63c per line
1 time Sunday .... 66c per line
3 consecutive times (ea. day) 58c per line
7 consecutive times (ea. day) 54c per line
30 consecutive times (ea. day) 49c per line
(5% Discount for Cash)
Minimum ad accepted two lines.

TRANSIENT WORD RATES
1 time Daily (both papers, or Sunday .... 13c per word
3 times consecutive, Daily (both papers) or Sunday 12c per word
7 times consecutive, Daily (both papers) and Sunday 10½c per word
(5% Discount for Cash)
Minimum ad accepted 10 words.

GENERAL WANT AD RATES
(Apply Outside State of Georgia)
Sunday .... $1.15 per line
Daily .... $1.10 per line
(2% Cash Discount)
Minimum ad accepted two lines.

DAILY: All want ads appear in both the daily Constitution (morning) and daily Journal (evening) in consecutive issues of morning and evening and shall be measured and billed as a single advertisement.

Office hours are 8 a.m. to 6 p.m. Monday through Saturday.

DEADLINES

Monday: 5:45 p.m. Saturday. Tuesday through Saturday, 6 p.m. previous day. Sunday: 6 p.m. Friday. No new ads, corrections or cancellations can be accepted Saturday a.m. for the Sunday issue.

Our front counter is open Sundays from 4 p.m. to 6 p.m. to accept cancellation and corrections for the Monday papers. Call JA. 2-5050, Extension 318.

WHEN CANCELING A WANT AD

Be certain to ask for your cancellation number. This is your record and it is important that you have it in the event of any misunderstanding or adjustment.

PHONE JA. 3-3636

ANNOUNCEMENTS

Cemetery Lots and Crypts 6

2 FOUR-GRAVE lots across from Masonic park, Westview Cemetery, Sec. 51, Lots 685-686. Mrs. Rada Martin, Rte. 4, Canton, Ga.

FOR SALE—Westview, Section 35. Two 4-grave lots. PO. 1-5016.

Special Notices 7

IN ANSWERING HELP WANTED ADS WITH BOX NUMBERS, DO NOT SEND ORIGINALS OF VALUABLE PAPERS. COPIES WILL DO AS WELL.

Lost and Found 11

PACKAGE taken mistakenly Thursday F&F Store. Keep merchandise. Please return my dead parents' pictures. Charles M. Idrau, 933 Juniper St., Apt. 3, TR. 2-2097.

REWARD

LOST—New bridge, 4 or 5 teeth. Vicinity Miami Buffet. CE. 3-5041.

LOST—Miniature greyhound, white with grey head, grey spot on body. Vicinity of Powers Ferry Rd. and Rebel Trail. DR. 3-1907.

LOST—Lady's watch in Buckhead Friday night. Finder call Mrs. James L. Respess, CE. 3-2296. Reward.

LOST—From Thome's dog and cat hospital, white and tan Chihuahua female. Reward. TR. 6-4363.

LOST—Cocker "Rusty" rust color, recently shaved all over, vicinity Morningside. TR. 2-1470.

LOST—Diamond ring, 1 large, 2 small stones. Reward. TR. 6-6751; CE. 7-8906 evenings.

FOUND—Wallet, some cash. Identify, pay for ad. M. D., 97, Journal-Constitution.

LOST—Lady's wallet, vicinity Moreland Drive-In or Tupelo St. Reward. DR. 8-3994.

LOST—Bremen High class ring, Grady Hospital. Initials D. W. F. Reward. PO. 6-3548.

LOST—Light blue parakeet, child's pet, "Buggie." Reward. PL. 5-3026.

Nurseries and Baby Sitters 12

ATTENTION MOTHERS — If you want to work without worrying about your children, leave them with The Mother Goose Nursery, located Little 5 Points. Open Saturday. MU. 8-6299, BU. 9-2299.

DAY CARE or board for small child in private home. Excellent care. References. PO. 7-8850.

WILL keep your child while on vacation, or day care. DR. 7-7224.

WILL keep children day or board for working mother. MU. 8-0256.

SMALL nursery, day care or board. Excellent care. DI. 4-2072.

SMALL nursery day care or board. Excellent care. PL. 5-2432.

WILL keep child in my home, day or night. SY. 4-2664.

Personals 13

QUALIFIED young ladies from out of town attending career school in Atlanta, seek residence in private homes. Personal services such as scretary, maid, baby sitting, etc. offered in return for adequate boarding accommodations. Phone TR. 5-5348.

NICE boarding home for elderly people with graduate nurse. Reasonable. TR. 4-3083.

PRIV. lessons, $1. Fox trot, jitterbug, cha cha, rumba, tango. DR. 7-7483.

COINS, STAMPS, Envelopes, Covers wanted. Saturn. 758 Main, Buffalo, NY

CURTAINS, spreads expertly laundered. Pick up, deliver. JA. 3-2087.

LEARN to dance the Arthur Murray way. Studio, 101 Carnegie Way.

TATOOING AND REMOVING MU. 8-6843

LAST WEEK'S winner number "413" a $200 Hagan Fence.

DORIS UNDERWOOD—Call Ivy. Important.

Business Personals 14

$50 CASH

TO CHURCHES, schools, clubs and organizations. Distribute Watkins nonskid, water - resistant floor wax. Phone JA. 5-6207.

EXPERT lawn mower service. All makes and models. Free pickup and delivery in city. Jack Selman, Dixie Forestry and Supply Co., 245 Spring St., SW, JA. 5-1281.

LEARN to drive the safe way. Only certified, experienced driver training instructors are used. For more information call ME. 4-0729.

Interior Decorations 17

LAMP shades recovered, cleaned, retrimmed. Called for, delivered. DR. 8-8300.

Slipcovers, Drapes, Curtains 18

MANLEY'S HOME PLANNING SERVICE

Slip Covers, Draperies, Upholstering Carpets, Samples Shown Your Home Day or night. Lib. terms. TR. 5-2431

VISIT Atlanta's largest. THE FABRIC SHOP. Draperies made to your order. $1 per panel, lined or unlined. Slip covers made to perfection, sofa and chair. Labor cost $15 set. Also fine reupholstering. 141 Alabama St., SW. MU. 8-0712, JA. 3-8469.

12 MOS. TO PAY

DRAPERIES, cornices, upholstering slip covers. Fabrics furnished. Mr. Ritchie, TR. 2-4138.

DRAPERIES, bedspreads and slip covers. Mrs. Hudgins. DR. 3-7155. PL. 5-3852.

DRAPERIES hung expertly, also made. Reasonably priced. TR. 4-1187.

DRAPERIES, slip covers, cor. Guar. satis. Mrs. P. Smith. DR. 3-5055.

UPHOLSTERING, draperies, cornices. Mr. Davis, TR. 4-2063.

BUSINESS DIRECTORY

Building—General Repairs

Rooms	Additions
Kitchens	Jalousies
Dens	Enclosures
Concrete	Patios
Plumbing	Roofs
Wiring	Siding

LOW SPECIAL PRICES
FHA and Bank Insured
No Down Payment
FIRST PAYMENT AUG.
FREE ESTIMATES, PLANS

ROBBINS HOME IMP.
JA. 4-7712—Any Time
William-Oliver Bldg.
Member: Atlanta Assoc. Contr.

"I CARE ENOUGH TO BUILD THE VERY BEST AT SENSIBLE PRICES"

PORCHES ENCLOSED — ATTICS FINISHED
ROOM ADDITIONS — GLASS JALOUSIES
BASEMENT APTS. — CONCRETE WORK
BRICK WORK — PLASTERING
STONE WORK — PLUMBING
GUARANTEED WATERPROOFING

Free Warranty Bond
Guarantees My Work
FHA FINANCING
NO DOWN PAYMENT
1-10 YEARS TO PAY
Member of the Home Imp. Assn.
CALL ABBOTT
TR. 6-6741 DAY OR NIGHT

QUALITY CONTRACTING CO.
MA. 2-4726 ANY TIME

ALL TYPES general repairs. No job too small. We take all. For action call Jackson Bros., JA. 5-7172.

F. A. REECE CONSTRUCTION & ROOFING CO.
MA. 7-7777

GUARANTEED repairs and remodeling of all kinds. Financing. PL. 5-7770.

Building—General Repairs

REMODELING SPECIALIST
NO DOWN PAYMENT
1 TO 10 YEARS TO PAY
GLASS JALOUSIES — ENCLOSURES
ROOMS ADDED — PAINTING
ROOFING — SIDING
PINE PANELING — FLOOR TILE
MODERN KITCHENS — BATHS
PATIOS — DRIVEWAYS
FREE ESTIMATES
ALL WORKMEN, MATERIALS INSURED
MEMBERS OF THE HOME IMP. CONTRACTORS ASSN. OF ATLANTA, INC.
TR. 5-6639
NIGHTS, TR. 2-6255
Wilson Contracting Co.

JA. 3-7718 Day or Night
Ace Home Improv. Co.
LOWERS THE BOOM
on
RECESSION PRICES
on
ALL TYPES OF REPAIRS
ROOFS—SIDING—DENS
ATTICS—ROOMS—PORCHES
ADDITIONS, ENCLOSURES
Free estimates
All work guaranteed
No down payment
First payment 120 days
Member of the Home Imp. Assoc.
JA. 3-7718 Day or Night

"TRY LEE AND SEE"
BUDGET PRICES
ANY TYPE REPAIRS
ROOM ADDITIONS
ROOFING, SIDING
PAINTING, PLUMBING
PORCH ENCLOSURES
CONCRETE WORK
FREE ESTIMATES
FIRST PAYMENT AUG.
MEMBER OF THE HOME IMP. CONTRACTORS ASSN. OF ATLANTA, INC.
Lee Home Improvement
JA. 4-1306 Any Time

20% Off On Following
x—Room additions
x—Porch enclosures
x—Roofing-siding
x—Kitchens, bathrooms
x—Concrete block work
x—Wall, floor tile
x—Jalousies
No Down Payment
FIRST PAYMENT DUE JULY
Workmen and Material Insured
FHA FINANCING
Bank and Customer References
FREE ESTIMATES
GLOBE HOME IMP. CO.
Any Time TR. 5-5883

JA. 5-8541—DAY-NITE
"THE PRICE IS RIGHT"
WE ARE REMODELING SPECIALISTS
ROOM additions, porches enclosed. Complete jalousies, siding, roofing, concrete work, complete modernization.
WE KNOW HOW
CALL US NOW
Free estimate. 1st payment 60 days
FHA approved contractor
RAMODE OF GEORGIA, INC.
JA. 5-8541, DAY-NITE

NO DOWN PAYMENT
FREE ESTIMATES
FIRST PAYMT. DUE IN JUNE
WE GUARANTEE ALL LABOR AND MATERIAL
ROOMS ADDED
PORCHES SCREENED
CONCRETE WORK
Bradbury Roofing & Siding Co.
INTERIOR, EXTERIOR PAINTING
PL. 5-1642; nights, DI. 4-2396

WE DO YOUR work at the most reasonable prices. Free estimates. We do not sublet our work, we do everything pertaining to your home from basement to roof. No down payment, easy terms. Sims General Contracting Co., 1194 N. Highland, NE. TR. 4-8795, DR. 8-6084.

REPAIRS, additions or a new home. Let us recommend a reliable contractor. Free estimates, no down payment and low monthly payments on repairs and additions. Ben Hill Lumber & Supply, Inc., PL. 5-7711.

WILL BUILD HOUSE

TO YOUR specifications on your lot, financing available. Sims Contracting Co., TR. 4-8795.

BUILD rooms low as $500. Plastering, papering, painting, carpentry, cement, work guaranteed, reasonable. Free estimate. Robert, SY. 4-3288, JA. 2-6358.

REMODELING all types, masonry, roofing, siding, painting. All types wall and base cabinets, easy terms. Call Johnny. PL. 5-5781. PO. 7-1018

PATIOS, driveways, room additions, remodeling. Reasonable prices. Free estimates. Quality workmanship. Free estimates and terms. PL. 5-6151.

I SPECIALIZE in retaining walls. Con. blk. garages. Ask to see jobs done by me. Myrick, PL. 3-8987.

PARKWAY HOME IMPROVEMENT TR. 6-2034 Nights, TR. 2-4975

Asphalt Paving

DRIVEWAYS, parking areas our specialty. Free est. Dorsey Paving Co. MA. 7-5352. BU. 9-3665. DR. 3-1796.

Awnings and Screens

FACTORY to you, aluminum screens. Screen porches and light repair work a specialty. Your certified Johns Manville dealer, E. & D Screen & Roofing Co., CE. 3-2185, PO. 7-5358.

ALUMINUM awnings and screens. Mat'l, work guar. Free estimates. Terms. MU. 8-8995. days: DR. 8-3758, evenings, Sunday.

Brick Work

BRICK block and concrete work. Call any time. MA. 7-7208.

Carpenter Work

CARPENTERING AND ROOFING, screened-in porches. All work guaranteed. H. O. Dent, MU. 8-8075.

NEW DESIGN HOME REPAIRING. WE WILL FINANCE. CALL FOR FREE ESTIMATES. JA. 5-4815.

REMODELING, additions, concrete and masonry work. Hullinger, PL. 8-3412.

BUILD, REMODEL, REPAIR. WORK GUARANTEED. DR. 7-9254.

LOOK! Carpenter needs work. Repairs, remod., wind. cords. JA. 5-9925

REPAIRS, new rms., kit. cabs., lge. or small jobs. CE. 7-1113, CE. 3-9335.

CARPENTRY — Specializing in remodeling and repairs. TR. 2-9905.

PORCHES, steps, sills replaced. Free est. Work guaranteed. MA. 2-0809.

FIRST-CLASS CARPENTER. No job too large or too small, JA. 5-1295.

LARGE or small job. By hour or contract. TR. 6-5617.

Cabinet Work

CABINETS or complete modern kitchen additions. PO. 6-1314.

Cement Work—Waterproofing

PORCH FLOORS, steps, driveways, walls, pillars, concrete work, underpinning. Free esti. Terms. PL. 8-5571; nites, DR. 3-7095.

JOE HUNT—GL. 7-3456
DRIVES, B'SMENTS, BLOCKS, ETC.
CONCRETE PATIOS
MA. 7-3971

Chimney—Furnace Repairs

CHIMNEYS REPAIRED
VACUUM CLEANED
ATLANTA CONST. CO., JA. 3-7317.

Electrical Work

GUARANTEED work, 24-hr. service. J. B. Bell, DR. 3-8798, DR. 7-3137.

FAIR prices. Free estimates. Licensed. Terms. PL. 3-5233.

FOR THE BEST electrical work phone TR. 5-8050.

Floor Finishing

TILE AND FLOOR finishings. Guar. work. Bob Netherland, MA. 2-4246.

FLOOR sanding and finishing. Tile linoleum. Callaway, MA. 2-3031.

Grading—Excavating

LAKES cleaned. Dragline, ditch, swamp land. Creeks changed. ME. 4-4976.

BULLDOZER WORK. Free estimates NO JOB TOO SMALL. PL. 8-2721

FRONT-END LOADERS BULLDOZERS, PANS. CE. 7-5266.

Hauling

7 YDS. RICH RIVER

TOPSOIL, $12.50. Sand, crushed stone sawdust. Prompt delivery. TR. 3-1776.

GOOD rich black topsoil with or without Bermuda. 6 yds., $12; scrnd. soil, 6 yds., $15. Stn. Mtn. 9695.

FILL dirt, topsoil sand rock, dust gravel, notes, sawdust. PO. 1-6291

TOPSOIL, fill dirt, sand, gravel, grading. Jack Annis, TR. 6-3873.

SAND, soil, fill dirt, flagstone, sludge sawdust. MA. 7-0296.

BLACK WOODS SOIL—The best you can get. CE. 3-7327.

Housecleaning

WINDOWS walls, woodwork, gutters. Floors waxed. Painting. Morgan. TR. 4-2500.

Jalousies

JALOUSIE DOORS, $23.99 complete. Factory showroom, 560 Marietta St. JA. 5-4470. Open all day Saturday.

Landscaping—Tree Service

Tractor Work, $5.50 Hr.

PERMANENT lawns, plowing, clearing. Small and large jobs. Free estimates. PO. 6-3686, PO. 6-4690.

SHRUBBERY SERVICE
Spray, Trim Design. Fed Sold. Evergrn. Farm Nurs'y, DI. 4-0394.

HOLDEN TREE SERVICE
CALL ANY TIME. Expert removals. Ref. Free Estimates. ME. 6-3159.

SPECIALIZE in dangerous tree removal. Taylor Tree Serv., PL. 8-1706.

TOPSOIL, stone, sawdust, tractor, rock work, bldg. fences. CE. 3-8601.

WOOD soil landscaping, bulldozer flagstone, rock walls. CE. 3-3017.

LANCASTER landscape and nursery; lawns and shrubbery. MA. 7-9560.

COMPLETE landscaping, lawn and shrubbery. Yrs. exp. DR. 7-4988.

Landscaping—Tree Service

YARD work, topsoil, chicken manure and sawdust. GL. 7-8342.

LANDSCAPING—Top soil, yards and gardens plowed. DR. 3-1963.

TOPSOIL, FILL DIRT. Tractor work. Rotted sawdust. PL. 5-3218.

Moving

VANS returning empty weekly from N.Y., Phila., D.C., Charlotte, Miami, Cocoa, Tampa, N.O., B'ham, Memphis, Nashville. Want shipments from these points or points en route. OUR INTERSTATE RATES ARE THE LOWEST. SUDDATH MOVING & STORAGE, JA. 2-6795.

FLANIGAN the Moving Man, Inc. has superior service. TR. 5-7781.

A. T. & D. SERVICE — Low Rate. Hiram Hodges, Mgr. TR. 2-9009.

ECONOMY moving and del. service. Reasonable rates. JA. 3-9204.

Painting

A-1 PAINTING — Interior - exterior. White, reliable vet, 15 yrs.' exp., does own work. Free estimates. Satisfaction guaranteed. BU. 9-4904.

EXPERT painter will paint your house. Reasonable. Free est. Bell. TR. 5-4642.

EXPERT painting and papering. FHA terms. Call Rawkins, PL. 3-3346.

PAINTING, minor repairs. Work guaranteed. A. C. King, PL. 5-8885.

PAINTING, papering, repairs, quick service, white labor. Reas. PO. 1-3315.

PAINTING — Interior and exterior, white labor; reasonable. PL. 5-4832.

INTERIOR, exterior painting. Minor repairs. Reasonable. DR. 7-4068.

WHITE veteran does own painting reasonable. Free est. BU. 9-1374.

HOUSE painting and general repair work. TR. 4-9178, Joe Bara.

Painting and Papering

OLD wallpaper removed. Painting, papering, plastering. Experienced, clean, white, sober labor. Very reasonable. Mr. Griffin, MA. 7-4036.

PAINTING, papering, repairing. Free est. Work guaranteed. P. W. Greene, SY. 4-7955.

PAINTING — Papering — Decorating. Call Southside Decoraters. PO 1-4655.

PAINTING, papering. Sell, instl. alum scrns. W. H. Chapman, PL. 5-0639

PAINTING and papering. All work guaranteed. Isaac Webb, PL. 3-0095.

ROOMS papered, $10; Kem-toned, $5. Ptg., Plast. Elijah Webb, PL. 3-5090.

FIRST-CLASS painting and papering, 35 years' experience. SY. 4-2664.

QUALITY WORK—White labor. Reasonable. Couch, SY. 4-4916.

Plastering

PATCH plastering and lathing. SY. 4-9750.

Roofing and Guttering

GUTTERS cleaned, painted, repaired, renewed, gutter screens. Roofing and roof reprs. All work guaranteed. AAA Sheet Metal Co. Day or night, DR. 8-0145, GL. 7-8503.

ROOFS repaired. Reroofing, siding, gutters cleaned, painted, repaired. J. H. KINARD ROOFING CO., PL. 3-8243, DAY OR NIGHT.

OLD and new roofs. No job too small or large. Free estimates metropolitan Atlanta. MU. 8-9244.

ROOFING, leaks, stops, $2 and up. Free estimates on all types roofs. JA. 5-0470.

FOR reasonable repairs on roofing, siding, guttering, painting, call PL. 5-3629.

GUTTERS cleaned, painted, repaired and renewed. Baldwin. PL. 5-5901.

REPAIR or replacing gutter and pipe. Roof repair. J. A. Mooney, SY. 4-4962.

Septic Tanks

TANKS cleaned, installed, repaired. JA. 5-4207; TR. 4-6054; DR. 7-2191.

SEPTIC tanks cleaned, $15 and up. BL. 5-0731. Charles W. Seagraves Jr.

Services for the Home

CLEANING SERVICE

WINDOWS washed, floors cleaned and waxed, woodwork and walls cleaned, etc. ASSOCIATED CLEANING CONTRACTORS, JA. 3-5507.

EDUCATIONAL

Schools and Colleges 46

HIGH SCHOOL AT HOME
AMERICAN SCHOOL
60 YEARS' OPERATION

OUR graduates have entered over 500 colleges. Write for free booklet. Dept. "A," P.O. Box 12244, Atlanta 5, Ga.

BEAUTY CULTURE — Full-time or part-time day class for shift workers. Call or write: MOLER COLLEGE, 34½ Marietta St., JA. 5-3208.

EMPLOYMENT

Help Wanted—Male 47

COLLEGE MEN

WE have a summer job for you. Earnings will be in excess of $84 per week.

PLUS

Chance for $1,000 scholarship.

11 — $1,000 scholarships will be awarded.

APPLICANTS MUST BE
1—EXCEPTIONALLY neat in appearance.
2—ABOVE average in aggressiveness.

THOSE who qualify may continue their associations next semester on a part-time basis.

INTERVIEWS every Friday and Saturday through June 7. Phone Mr. Wiley at JA. 2-3558 for appointment.

LOAN MANAGER

ARE YOU looking for an opportunity to better yourself? If you know the Georgia law and have had at least one year experience as manager, phone for an appointment, R. L. Norquist: TR. 2-6692.

AAA FINANCE CO.
649 W. Peachtree St.
TR. 2-6692

ASSISTANT CREDIT MANAGER

CAPABLE, energetic person aged 23-31, looking for attractive career in Credit. Prefer over 3 years' experience in industrial wholesale credit and accounts receivable, also 2 or more years' college. Good salary, numerous company benefits. 5-day work week. Write, stating qualifications or phone Mr. Henry T. Rogers, JA. 5-3871. Replies held strictly confidential.

J. M. Tull Metal & Supply Co., Inc.
P. O. Box 4628, Atlanta 3, Ga.

5 YOUNG MEN
AGES 18-27

LARGE international company with offices in the United States and Canada requires services of several young men for brand identification program. WE NEED men of neat appearance, willing to work, who can converse intelligently and able to follow instructions.
WE WILL pay successful applicants $87.50 a week if qualified and furnish transportation.
FOR INTERVIEW call JA. 2-3558, Personnel Manager, 9 to 1 only.

$87.50
IF QUALIFIED

SALES ABILITY?
IF SO
WE OFFER YOU
A. COMPLETE training program to become a career salesman.
B. A "TRACK" to run on
C. INCOME of $400 per month while training.
D. AN opportunity to reach the 5-figure bracket.

INTERESTED?
IF YOU HAVE lived in Atlanta for at least one yr. and are between 25-35, see Mr. Mitzner, Suite 328, 795 Peachtree St. Bldg., 9-10:30 a.m.

SHIPPING CLERK

FAMILIAR with structural steel. Apply in person only.

Stein Steel & Supply Co.
Fabricating Division
930 Kirkwood Ave., SE
(Off Flat Shoals)

WE HAVE an opening for a person who can act as night watchman and do odd jobs and help around modern apartment building. Small, air-conditioned apartment furnished and salary of $75 per month. Job open to someone who has been retired and on pension. Please give age, experience, qualifications, etc. Reply to V. H., 76, Journal-Constitution.

Help Wanted—Male 47

YOUNG COMMERCIAL ARTIST

SOME experience in newspaper layout. Experienced in Line and Wash Drawing. Good pay. Apply Southern Wire & Iron, Inc., 4007 Old Stone Mountain Rd., Scottdale, Ga.

$80 PER WEEK
FOR
QUALIFIED MEN
9 FULL-TIME MEN

MUST be 21 or over and willing to work hard 8 hours daily. Apply to personnel office, 448 Forest Ave., NE, across from the Georgia Baptist Parking lot, Tuesday 10:30 a.m. or 2:30 p.m., sharp.

CHEMIST
or
CHEMICAL ENGINEER

TO SUPERVISE second shift in small plant of national concern manufacturing and packaging liquid product in glass. Bottling and packaging experience helpful. Advise age, education, experience, dependents, references and salary requirements. Submit recent snapshot. Replies confidential. Write C.C., 580, Journal-Constitution.

DIVISION CREDIT MGR.

LARGE national concern requires experienced credit man to head credit dept. in new division office in Asheville, N.C. Requires 3 years' previous supervisory credit experience with manufacturers, familiarity with Dun & Bradstreet and rating services, ability to operate with minimum supervision. Maximum age considered 42. In replying state age, education, salary requirements and resume of experience. Reply to J. N., 561, Journal-Constitution.

NORTH ATLANTA

BUSINESSMAN has opening for 2 men 21 to 45 with transportation to help him run his business. A neat, intelligent, ambitious young man will find this a real opportunity to earn over $125 per week and do pleasant, enjoyable work. $62 weekly plus share in profit to start. Average income not less than $95 per week. For interview, Mr. Fedder, PL. 3-1179, 8 to 2 Monday only.

$500 MONTHLY

FOR 2 executive-type salesmen to represent large midwestern corporation. No travel. Sales experience and ability desired, established resident, 25 to 40 years of age, married, capable of assuming responsibilities. In requesting interview, please include brief personal history and indicate preferred hours for appointment. All replies confidential. C. S., 23, Journal-Constitution.

JOURNEYMAN ELECTRICIAN

IF you are a local resident, know city, not over 45, we may can use you. It is important that you be familiar with city code and can handle residential installations, wire and install window air cond.; also trouble shooting in this area. Some knowledge of refrigeration helpful. This is a good job requiring man of good character, habits, etc. If you think you can qualify, call CE. 3-8544.

SALESMAN
HOSPITAL SUPPLIES

A RARE sales career opportunity with a national firm calling on hospitals in Georgia. Age 25-43. Late-model car necessary. Commission basis with $6,600 annual guarantee plus, many company benefits. Call Mr. P. R. Murray at the Atlanta Biltmore Monday through Thursday for appointment.

PERMANENT POSITION

FOR 2 men to service our customers. Learn a permanent lifetime business. No nights, seasons or layoffs. Extensive training $62 weekly plus commission and some car allowance. Average take home pay $90 week to start. Must have car. Phone Mr. Boggs, ME. 4-4271 Tuesday only.

NATIONALLY known jobber-converter of upholstery and decorative fabrics has openings in Midwestern and Southeastern territories. Prefer man experienced selling these lines to interior dcorators, upholsterers, furniture manufacturers. Salary, bonus, expenses paid. Car furnished. Write, giving experience, age, family status. P. K., 598, Journal-Constitution.

MOTEL auditor-asst. manager, personable young man, preferable single for a large chain operated motel in Chattanooga. Should have hotel or motel accounting background, knowledge of rooms and food operations. Excellent opportunity for future managerial capacity. Best of references required. Good starting salary. Write full details for personal interview. R. B., 570, Journal-Constitution.

4 THOROUGHLY qualified and experienced Caterpillar mechanics. Permanent job for well established Caterpillar dealer. Send Full resume to N. M., 589, Journal-Constitution.

MANAGER TRAINEE

AMBITIOUS young man, 25-30, for loan and finance business. Must have car and be willing to work. Excellent opportunity for advancement. Colonial Credit Co., 200 N. Main, East Point.

PERMANENT JOB

NEED man to 40 years to work 6-day week, interesting work, straight salary, advancement opportunities. Apply Mr. McGee, 570 Piedmont Ave., NE. Corner Linden Ave. Monday through Wednesday, 9:30 a.m.-6 p.m.

LARGE national concern has opening for young man, 19-27, qualified for clerical work leading to sales. Prefer man with prior military service. Free group insurance, pension plans and paid vacation. For personal interview, phone Mr. D. S. Shimp, JA. 3-6676.
The Sherwin Williams Co.

LINOTYPE OPERATOR

IF YOU are experienced and want permanent job on new machine, at $110 week. Write full qualifications and when available. M. D., 29, Journal-Constitution.

Production Trainees

SEVERAL young men to train for supervisor jobs and inspector jobs in production unit. Must be high school graduates and not afraid of long hours and hard work. Apply Southern Wire & Iron, Inc., 4007 Old Stone Mountain Rd., Scottdale.

PRINTER'S HELPER

READY to become pressman, on roll-to-roll flexographic printing. Plenty overtime. Apply in person only if qualified. No phone calls.

Krak-Els Products, Inc.
717 Highland Ave., NE

PARTS manager wanted for Chevrolet dealership. Must be experienced. Location, SE Florida, good salary, vacation pay, bonus and ideal working conditions. In your letter give complete resume of positions held, experience, references. S. C., 587, Journal-Constitution.

GOOD OPPORTUNITY

FOR LOCAL Christian married man, age 25-35, as cashier and assistant manager, experienced desired but not essential. Must be neat, dependable and very polite. Apply The Pickrick Cafeteria.

Pharmacist

HAVE opening for Florida Registered Pharmacist for stores in Tallahasse and Panama City. Rapid advancement plus many Co. benefits. Apply: Mr. Bush, Walgreen's, 181 Peachtree, Atlanta.

SIGN PAINTER

FIRST CLASS commercial man wanted. Must be sober and dependable. Excellent opportunity for right man. Kandel Sign & Display Co., 118 Piedmont Ave., SE. MU 8-4514.

CIVIL ENGINEERS

FOR major heavy constuction firm, heavy dirt or concrete dam field experience. Degree preferred. Age to 33. Relocate. Write D. A., 583, Journal-Constitution.

WANTED — Manager for new bowling lanes in Valdosta, Ga. Must be familiar with all phases of bowling lane management. Reply, by letter, giving all qualifications in own handwriting to Bowl-O-Rama, Box 2067, Valdosta, Ga.

COUNTER MEN — Opening two new locations. Need several men, experience unnecessary, to work 48-hr. week. Uniforms furnished. Insurance benefits, paid vacations. Apply in person: The Krystal Co., 70 Peachtree St.

RETAIL MILK SALESMAN

AGE 21-40, guaranteed salary. Permanent job for man who qualifies, no experience necessary. Apply in person between 8 a.m. and 12. Foremost Dairies, 2711 Piedmont Rd., NE.

DRUGGIST — Do you want to locate on fabulous East Coast of Florida? Want good registered man, prefer one in late 40s or early 50s. Must have manager's ability. Coleman's Phcy., 326 S. Dixie, Melbourne, Fla.

Typewriter Repairman

A-1 MAN with Underwood Electric knowledge. Permanent job, $100 per wk. Underwood Agt., Box 1634, Durham, N.C.

MECHANIC — Age 35 to 45, experienced in maintenance of diesel tractors and farm machinery. Write giving experience and five references. C. V. Griffin Groves Co., P. O. Box 126, Howey-in-the-Hills, Florida.

Help Wanted—Male 47

FOREMAN, WOOD SHOP. THOROUGHLY EXPERIENCED SETTING JIGS AND MANUFACTURING PRODUCTION ITEMS. TAKE COMPLETE CHARGE. L. A., 18, JOURNAL-CONSTITUTION.

FOR progressive new chain, experienced manager for department store located approx. 40 miles from Atlanta. Good opportunity for right man. Reply N. L., 120, Journal-Constitution.

GRILL MAN

EVENINGS, 4 to 12. No Sundays. Ruben's Drive-In, 439 Marietta St., Northwest.

GRILL MAN

PART - TIME—11:30-2:30. No Sundays. Ruben's Drive-In, 439 Marietta St., NW.

EXPERIENCED GRILL MAN
6-Day Week—Evans, Inc.
790 Ponce de Leon Ave.

OPTICIAN. Surface or bench. Must be able to lay out surfacework and supervise laboratory. Apply: J. M., 593, Journal-Constitution.

OFFSET STRIPER — Experienced on high-quality color work. Permanent position. Stein Printing Co., 161 Luckie St.

IN ANSWERING help - wanted ads with box numbers, do not send originals of valuable papers. Copies will do as well.

CAREERS, Inc., 532 Healey Bldg., "The Prestige Agency." Top jobs—All fields. Employer pays all fees.

ELECTRONICS OPPORTUNITIES
New technical training available. See our ad under classification 53.

STOCK CLERK — Young high school graduate to train for job with future. Apply: 88 Pryor St., SW.

WANTED—2 painters for immediate work. JA. 5-3272, Mr. Kilpatrick, or apply 209 Edgewood Ave.

SIGN PAINTER wanted. Commercial. Must be sober. Starr Neon Sign Service, Winter Garden, Fla.

WANTED—First-class body man to take charge of body shop completely. 1977 Sylvan Rd., SW.

2 MEN to assist manager on retail food route, advancement. Apply: 9-12, 298 Decatur St.

BARBER wanted at 894 Peachtree. Good job for reliable man. Call PL. 8-2130.

PART TIME, $75 wk. if qual., working from 6 to 10 eves. only. JA. 4-6418

PLUMBER — Must have plumbing card. E. D. Smith, DI. 4-2662.

$10 DAY WHILE TRAINING. Vets and nonvets. See ad under 53.

NUCLEAR physicists, Ph.D. degree. Lockheed Employment Office.

EXPERIENCED cabinet help and spray painter. TR. 4-1516.

WANTED—A-1 Grill Man. Apply 427 Boulevard, NE.

Employment Agency—Male 48

BLACKWELL PERSONNEL
1515 Candler Bldg. MU. 8-7020

ANDERSON PERSONNEL
101 Marietta St. Bldg. JA. 4-5678

SERVICE trainee, $325. Private Employ., 1103 Mortgage Guar. Bl.

MUTUAL PERSONNEL
1430 Fulton Nat. Bk. MU. 8-1763

ATKINS PERSONNEL SERVICE
403-12 Atlanta National Bldg.

Salesmen 49

PLEASE NOTE:

LARGE N. Y. CONCERN EXPANDING OPERATION IN SOUTHEAST WITH HEADQUARTERS IN ATLANTA, GA. THE DIRECTOR OF PERSONNEL WILL BE IN ATLANTA MONDAY AND TUESDAY, JUNE 2 AND 3, TO INTERVIEW ALL QUALIFIED APPLICANTS FOR PROTECTED TERRITORIES IN GEORGIA AND ALABAMA. THIS IS A DIGNIFIED, PERMANENT SALES OPPORTUNITY WITH AN INTERNATIONAL CONCERN SELLING A PRODUCT ADVERTISED REGULAR THROUGH THE MEDIUM OF TELEVISION, RADIO AND THE BETTER MAGAZINES. MINIMUM WEEKLY INCOME TO START $160 PLUS ALL COMPANY FRINGE BENEFITS. SALES BACKGROUND HELPFUL. FOR PERSONAL INTERVIEW SEE J. K. SOLLOWAY, SUITE 271, 1401 PEACHTREE ST., NE, BETWEEN 10 A.M. AND 2 P.M. ONLY; MONDAY AND TUESDAY.

EXECUTIVE SALESMAN

THE DIVISIONAL manager of our company will personally interview applicants to fill an executive-type sales position in Atlanta. Other Georgia territories open. We are nationally known company, have AAA rating, have been in business 75 years. We are looking for an executive-type salesman who has been successful in other fields, who wants to make a connection with a sound company that has definite plans for further growth and expansion. If you are between 23 and 45, own a car, like to meet people and want to represent a company that will give you an excellent chance to move up fast into management, selling advertising promotional ideas with a company that has a splendid reputation, this would be your opportunity. If selected you will be given field training by divisional manager plus full week's sales training course and excellent home office staff assistance. Your earnings for the first year could be very substantial. For details and appointment for personal interview, phone W. W. Taylor, Southern Divisional Manager, Dinkler Plaza Hotel, phone JA. 4-2461, Saturday and Monday from 8 a.m. to 1 p.m. or Sunday from 2 p.m. to 8 p.m.

NEAT APPEARING

2 SALES trainees are needed to replace 2 men who have been promoted to supervisory positions.

LOCAL work with national organization selling a patented product. No traveling. Positions are permanent with unlimited opportunity for advancement. Appointments furnished from customer referals.

SALES experience not essential as we have our own aptitude testing and training program.

APROX. earnings to start $100 per week.

MUST be 20-40, and have local character references. Car essential. Apply 1118 West Peachtree.

SALESMEN

Who must make $200 to $300 per week
AMERICA'S fastest growing and most popular plan ever offered to the professional field.
NO CAVASSING
LEADS FURNISHED
LATE MODEL CAR NECESSARY
POSITIVELY NO PART-TIME

BONUS arrangement for top producers.
APPLY 9 'til 12 a.m., 2 to 4 p.m. after MONDAY, 1401 Peachtree Building, Suite 407.

UNUSUAL SALES POSITION
AAA-1 MANUFACTURER

IF YOU are an experienced salesman, want to work with a company that will help you earn more every year, and can qualify, we offer:
1. Best-known national line.
2. Expense-paid factory training.
3. Protected territory.
4. Accounts purchase 3-6 times per year.
5. No collections or deliveries.
6. Unusual commission earnings paid weekly.
7. All sales open account freight paid.
8. National Trade Journal advertising.
9. Home every night.

SELL LINE of 400 daily used cleaning maintenance items to institutional, industrial and general business establishments in Atlanta and surrounding territories. Call Mr. Chas. Fenn, Dinkler Plaza, Monday through Wednesday for personal interview.

AGENCY REPRESENTATIVE

IF YOU'RE NOT GETTING YOUR SHARE with your present business association or employment and/or looking for a chance to make a new start on your own ... Investigate this offer right away.
WE have an ideal Training Program starting immediately followed by intensive agency training and guidance. IF you are between 25 and 45 yrs., preferably married, with some college and business or sales background, our plan can start you at

$400 PLUS BONUS

FOR confidential interview, write or see Robert Swan, Suite 27, 3121 Maple Dr., NE (Buckhead), Atlanta 5, Georgia.

NEW-CAR SALESMEN

NEED 2 experienced automobile salesmen for our new-car department. Sales force not overcrowded. Best commission plan in Atlanta. Good men should exceed $800 per month. All promotions come from our top salesmen within our own organization. Possible advancement within 2 years for qualified men to one of our 40 Ford dealerships. No phone calls please. Apply in person to:

WALT BRAVO
HUB FORD
370 PEACHTREE STREET

Salesmen 49

CAREER SALESMEN
(Executive Type)

UNUSUAL "ground-floor" opportunity to join South office of the only national organization of its kind working on the FIRST non-competitive and non-comparative direct lead to be created in the last decade. If you have a basic understanding of the principles of negative selling and are qualified to consult with business owners at their specific request with reference to a business loan, willing to travel SE states on a liberal commission basis, call for personal interview.

Call Mr. McCarthy
9:00 A.M. - 11:30 A.M.
TR. 2-0322

COMMUNICATIONS

SALESMAN with managerial qualifications, 25 to 40 years old, to cover exclusive Georgia territory for distributor of private dial telephone, sound and locating system for commercial and industrial accounts. Draw if required, excellent commissions and percentage of territory billings. Must have late-model car and prefer applicant to have some knowledge of communications. Write, giving complete resume, to P. C., 557, Journal-Constitution.

STOCK SALESMEN

FULL OR PART TIME

FAST-GROWING new corporation organized by prominent well-known Georgia business and professional people.

TO

FOLLOW numerous written inquiries for investment information.

EARNINGS of $700 per month with reasonable effort.

FOR PERSONAL INTERVIEW, see J. E. Clowdis, Suite 328, 795 Peachtree Street Building.

COLLEGE STUDENTS

SUMMER income, dignified sales work (no canvassing). National organization. Also offers opportunity to continue in fall on part-time basis or sales management career. Car, willingness to work hard and follow instruction necessary. Call Mr. Kresin, TR. 5-4295, 10 a.m. to 1 p.m. only.

COLLEGE STUDENTS
SCHOOL TEACHERS

DO YOU HAVE A SUMMER JOB?

IF NOT SEARS has one for you.

INTERESTING SALES position with opportunity to earn $1,000 to $2,000 this summer. Outstanding men can qualify for permanent position. Car necessary. Apply Mr. Bill Debiaw, retail personnel office, 677 Ponce de Leon Ave. Tues. and Wed. ONLY, 10 to 1 P.M.

ARE YOU THIS MAN?

AGE 18 to 25, high school graduate or college student, full or part-time work, available in Macon, Atlanta and 100-mile vicinity. Must have car. This is an excellent opportunity for ambitious young man, nothing to loose, everything to gain. Call DR. 8-6609 to arrange interview Monday thru Wednesday. This is not vacuum cleaners, insurance or cookwear.

SALESMAN

WANTED IMMEDIATELY by nationally known manufacturer of Power Lawn Mowers, Chain Saws, Wheel Saws and Boat Trailers of Power Saws and Boat Trailers for protected Georgia Territory. Must be experienced in one or more of above items. Write Sales Dept., P. O. Box 948, Commercial Street Station or phone University 2-9324, Springfield, Mo., for personal interview.

LONG-ESTABLISHED nationally known firm selling department and leading stores is seeking two young, aggressive salesmen to handle one line exclusively. European glassware and accessories from U.S. stock. Unusual opportunity drawing account against comm. Backed by large showrooms, extensive advertising and major show participation. Require thorough coverage of Southern territory. DETAILED reply essential. Strictest confidence. P. D., 585, Journal-Constitution.

VACANCY

FOR man to start work at once. Must have car, neat and willing to work. Will take applications Saturday and Monday promptly at 10:30 a.m. 522 West P'tree St., NW, Suite 102.

CAN YOU QUALIFY?

MY JOB is to train men and place them in highly paid positions. I have 3 such positions open now. Automatic raise each month. Car necessary. Only men looking for good, steady position with a lifetime job should apply. Age no barrier. Come to room 201 Phelps Bldg., 546 North McDonough St., Decatur. Interviews 9 to 12 a.m.

SALESMEN, age 25-70, introduce special financial service business-professional men, for expanding national organization. Car essential. Outstanding commission-bonus arrangement assures steady income to consistent producers. $100 weekly draw, against commission men qualifying. Write: S. G., 598, Journal-Constitution, stating experience.

DISTRIBUTOR for Wynn's friction proofing products Atlanta area. Wonderful opportunity for right man to build business of his own. Excellent area, established accounts. See Mr. Ryan, Atlanta Terrace Motel, U.S. Hwy. 41, South Expressway, 9:30 a.m. to 6 p.m., Monday, June 2nd.

EXTRA INCOME

PART TIME, 6 to 9 p.m. evenings. Our men earning $30 per week. Age 21-35. No experience necessary. Car required. Phone TR. 5-7046 for appointment.

YACHT REFINISHER FOREMAN
SALARY plus commission, must have 5 yrs.' exp. refinishing boats, be capable of making estimates and managing shop employing 10 men. Apply in person: Holliday on Lake Lanier, Buford, Ga. Phone 7201.

SALES MANAGER—Manage Holliday Yacht sales, experience essential, salary and commission. Must be capable of directing sales, training salesmen, handle all advertising. Apply in person: Holliday on Lake Lanier, phone 7201, Buford, Ga.

2 MEN WANTED

IF you are neat in appearance, have car, over 21, and will to work, I need you. Rm. 1, 112½ W. Broad Ave., College Park, Ga., 9 a.m. to 12 noon, Mr. Smith.

EXPERIENCED man floral industry wanted by California shipping corporation to represent us exclusively in Southeast U.S. Top commissions for top man. A. A., 564, Journal-Consitution.

WILENSKY Leather Co. wants salesmen for State of South Carolina. Must have car, satisfactory experience and references as to ability and character. 34 Pryor St., SW. No phones.

2 SALESMEN NEEDED

PREFER men with experience. See: A. L. Cotten, Westview Cemetery or call: PL. 5-5005.

EXCELLENT opportunity — Openings immediately to sell famous Rawleigh products. Also spare-time openings. Apply 849 Bankhead, NW, mornings.

TO call on drug, sundry trade. Experience required, to service racks. Good job for the right man. JA. 4-0809; Sunday only, TR. 4-1817.

$100 WEEK is the minimum earning of our bronze baby shoe salesmen. MA. 7-1217 before 9 p.m.

Salesmen 49

SALESMAN WANTED

Nationally known brush manufacturer has opportunity for aggressive salesman in Southeastern territory of six states. Previous brush sales experience is not necessary. Our line is sold to wholesale hardware and paint distributors. Salary and expenses against commission. For personal interview in Atlanta, write full details of your background to:

T. W. EVANS-
AMERICAN BRUSH CORP.
Franklin and Elm Streets
Chicago 10, Illinois

Salesmen 49

WANTED 10 men to earn up to $150 week each. Apply in person. 2464 Memorial Dr., SE.

HOME improvement salesman. Excellent deal. PO. 1-3294, PO. 6-8277.

REAL ESTATE SALESMEN Wanted. 975 W. P'tree. TR. 6-2616

AAA WANTS salesman. For interview call TR. 5-7171.

Salespeople—Male, Fm. 49-A

EXPERIENCED real estate salesman or saleslady, resident of Northside for Northside properties. Up to 70% commission possible. CE. 3-4481 or eves., TR. 4-8042.

EXPER. salespeople needed. Top commissions paid at closings. TR. 5-5605.

Instructions—Male, Fm. 52

NEW
Electronics Opportunities

A COMPLETELY new Electronics Technician program now available in this area, offered by one of the nation's largest and nationally recognized training institutions. If you are interested in Electronics, investigate the advantages of this new modern training program.

ELECTRONICS TECHNICIANS are vitally needed in industries such as: INDUSTRIAL ELECTRONICS, BROADCASTING GUIDED MISSILES, AUTOMATION, COMPUTERS, COMMUNICATIONS, RADAR, FCC LICENSE PREP. and many, many others.

MEN and women over 17 who are interested in this vital field and desire security and good future should investigate this new training program today. Valuable kits furnished to give you practical experience.

WRITE:
ELECTRONICS DIVISION
Dept. E6-5, Box B.R., 595, Journal-Constitution.
NAME
ADDRESS
CITY AGE
STATE PHONE
HRS. WORKED, FROM
TO

Trade Schools—Male 53

EARN $10 day on job gotten you while learning diesel auto body work, refg., m'chst. GI ap. 410 Ga. Sav. Bank 11 to 4 except Saturday.

Help Wanted—Female 55

COLLEGE GIRLS

IF YOU do not plan to return to college and are interested in a permanent position—contact: Miss Adams, regarding the interesting work at:

RETAIL CREDIT CO.
1600 PEACHTREE
(Just beyond intersection of Spring and Peachtree).

EXPERIENCED SECRETARY

AGE 23 to 35. Rapid shorthand and typing. Must be able to compose own correspondence. 5-day week, good starting salary with numerous employe benefits. Call: C. D. Fears, TR. 4-1641 for interview.

Westinghouse Electric Corp.
1299 Northside Dr., NW

College Graduate, 1958
RECEPTIONIST
AND
SECRETARY
FOR
Financial Institution
Honor Student
Neat and Attractive
Experience Not Necessary
Know Shorthand Accurately
5-Day—40 Hrs.
ANSWER in own handwriting—describe self, experience and education. V. H., 108, Journal-Constitution.

Polly Davis Miami Buffet
needs CASHIER

NEAT appearing lady, experienced cafeteria work, 5½-day week (Sun. work nec.). Meals, vacation, hospitalization. Apply: Mr. Holt.

PACES FERRY TOWERS
374 E. Paces Ferry Rd.

STENOGRAPHER

AGE 20-30, shorthand experience necessary. Must be able to type 50-60 wpm. Good salary, numerous company benefits. 5-day work week. For further information call: Mrs. Sara Wilkinson, JA. 5-3871.

J. M. Tull Metal & Supply Co., Inc.
285 Marietta St., NW

W. T. GRANT

HAS opening for full, also part-time experiencel salesladies; also someone with experience in ladies' sportswear. Ages 21 to 40. Apply 3rd floor, Personnel Dept.

82 WHITEHALL ST.

COLLEGE GRADUATE
NO EXPERIENCE NECESSARY
MUST LIKE PEOPLE
Have Good Personality
and Be Attractive
Salary Good, Excellent Future
5-Day—40 Hours
ANSWER in own handwriting giving description of self and ability. V. H., 90, Journal-Constitution.

SECRETARY

EXCELLENT opportunity for experienced young lady, 22 to 45. Rapid, accurate, shorthand and typing required. Permanent, offering many worthwhile employe benefits. Apply in person Monday, through Friday.
MAIL ORDER EMPLOYMENT OFFICE
SEARS, ROEBUCK & CO.
675 Ponce de Leon Ave., NE

WANTED—Medical technician to assist physician internist in private practice in Valdosta, Georgia. Forty-hour week or less, no night work or Sunday call. Please state detailed qualifications and specific references in you reply.

WANTED — Secretary-receptionist with or without nursing and physician's assistance experience. Physician's practice limited to internal medicine in Valdosta, Ga. Please state detailed qualifications and specific references in your reply. T. S., 560, Journal-Constitution.

CAREERS, INC., is a service sponsored by the leading firms in this area to obtain the better job-seekers. This service costs you nothing. ALL your fees are paid by your new employer. ALL TYPES of office jobs are available now.

CAREERS, INC.
532 Healey Bldg.

NATIONALLY known cosmetic company has opening in Atlanta for woman experienced in recruiting and training sales people. Must be pleasant, cooperative and able to get along with people. Straight salary of $4,000 yr., plus car allowance, with opportunity for advancement. Write in detail about yourself to M. C., 76, Journal-Constitution.

CLERK-TYPIST cashier, 25 to 40, permanent position, 40-hour week, Buckhead office. Must be neat and experienced in dealing with public. Fringe benefits, air-conditioned office. Apply in your handwriting stating qualifications. Appt. will be made for interview. Address inquiry to P. O. Box 11718, Northside Station.

SECRETARY

FOR progressive steel fabricating Co. located in Buckhead. Engineering or construction experience helpful. Good salary and working conditions. Call or write
JOSEPH H. FOX & CO.
3130 Maple Dr., NE CE. 3-9894

STENO-BOOKKEEPER for one girl office. Downtown wholesale concern. Must have thorough knowledge accounts receivable, accounts payable and general ledger. Light shorthand. 5 day week. Pleasant working conditions, good salary for qualified person. Call JA. 3-6642 for appointment.

Help Wanted—Female 55

BUCKHEAD

OFFICE GIRL for leading Northside realty firm. COMBINATION Receptionist and Typist, no shorthand. Must be neat, attractive and have pleasant telephone voice. Experience not necessary. $200 per mo. to start. Prefer resident Northside Atlanta. June 1st. Call Goodwyn Cates, CE. 7-6478.

BILLING CLERK

EXPERIENCED with electric typewriter, use 10 key adding machine, good at figures, at least high school education, 5 day week, company benefits, Christmas bonus. Salary $55 to $60 to start. Reply H.P., 128, Journal-Constitution.

CLERK-TYPIST

PERMANENT position, merit increases, attractive employe benefits, interesting work in claim dept. 5-day week. Starting salary $185. Age limit 30. See Mrs. Baggett, North America Companies, 1308 Peachtree St., NE.

BEAUTY OPERATOR

2 FINGERWAVERS or pin-curl setters, also one all-around operator. Good hours. Best wages. Can make $50 to $85 per week. Following not necessary. Apply Miami Beauty Shop, 30 Peachtree Arcade.

REGISTERED LABORATORY TECHNICIAN

STARTING salary $400 month. TOP position open in northern hospital. Phone, wire or write: John C. Richard, Administrator, Canonsburg General Hospital, Canonsburg, Pennsylvania.

EXPERIENCED STENOS
SOME COLLEGE
Atlanta's first temporary service
TEMPORARY TALENT
533 Forsyth Bldg. JA. 5-3733

THEATER concession saleslady, 25-40 years; neat in appearance, accurate in handling money, for work at Loew's Grand Theater. Afternoon-eve. shift. Approximate earnings, $25 per week. Apply in person Southern Automatic Candy Co., 1391 Spring St., NW.

LADY with experience in retail sales, excellent opportunity for advancement. Apply in person.
BINDERS GIFT & FRAME SHOP
74 Broad St., NW

EXPERIENCED STENO
SALARY OPEN

AGE limit 25 to 36, machine dictation, general office experience, northeast location. TR. 6-3638.

WAITRESSES — Opening two new locations. Need several girls. Experience unnecessary, 8-hr. shift, 6-day wk. Uniforms furnished, insurance benefits, good pay. Apply in person: The Krystal Co., 70 Peachtree St.

WOMEN (3)

PART-TIME, mornings, afternoons or evenings. To work in downtown office. No experience necessary. Call Mr. Collins, JA. 3-6217, for interview.

CASHIER

HAVE opening for cashier. Good hours, good salary. No Sunday work. Age 20-35. Apply to the Reed Drug Co., 119 Alabama St., NW.

TELEPHONE operators, pleasant work, no experience necessary, full- or part time. Salary 90c per hour. Apply Kimball Enterprises, 142 Atlanta Ave. (opposite bus depot), Decatur.

CLERK-TYPIST

FOR mail department of local publishing firm, age limit to 30. Call Mrs. Hunt, JA. 3-3398 for appointment.

EXPERIENCED kitchen-dining room supervisor, age 45-55, unencumbered for large high-type guest home, 5-day week. Good home with salary, references. 1492 Ponce de Leon.

LADIES, 18-45, part-time general clerical work, Mondays thru Thursdays, 6 p.m. to 9 p.m.; Saturday, 10 a.m. to 1 p.m. 585 P'tree, NE. See Mrs. Niceley after 5 p.m.

WANTED—Reliable lady to run laundry and dry cleaning pick-up station 6 days week, Roswell Rd. section, transportation necessary. Apply Whiteway Ldry., 453 Ponce de Leon.

3 LADIES to assist manager, in personal contact work for Parents Institute. $60 weekly if qualified. Apply Room 211, Red Rock Bldg., 8:30 a.m., Mon., Tues., Wed.

NEED pleasant, experienced waitresses. Over 21. No phone calls please. Apply in person. Cook'n Chicken, 738 Ponce de Leon Ave., Northeast.

"PART-TIME CAREER GIRLS" earn extra money, do temp. office work.
KELLY GIRL SERV., INC.
617 Healey Bldg. JA. 4-5667

STENO-TYPIST—CLERKS
For Short-Term Assignments
JAMES PAIR OFFICE SERVICE
522-533 FORSYTH BLDG. JA. 5-5532

WANTED — Registered nurse for doctor's office in East Point. Salary commensurate with ability and experience. For appt., PO. 1-2166.

EXPERIENCED waitresses. Dining room exp. Age over 21. No phone calls accepted. Apply in person. Mrs. Hastings, 261 Courtland St., NE.

WAITRESSES

NEAT, experienced waitress. Apply in person. 1480 Peachtree St.

STENO CLERK

SHORTHAND required. Under 35. Buckhead area. CE. 3-2181.

WANTED — RN for office work. Temporary duty. 4 weeks duration. 5-day week. Hours 8:30 to 6. PO 1-3741, PO. 1-4877.

STENOGRAPHER — Permanent position, write giving complete work history and background. C. S., 21, Journal-Constitution.

SECRETARY — Permanent position, right giving complete work history and background. C. S., 22, Journal-Constitution.

Temporary Office Personnel
WE NEED experienced stenos for vacations. Top Service. TR. 5-8674.

Skilled Laboratory Technician
WILL help with x-rays. Salary according to experience. TR. 6-5369.

LINEN room supervisor, should be a good seamstress, age 25 to 55. For appointment, call JA. 3-8221.

ELECTRONICS OPPORTUNITIES
New technical training available.
See our ad under classification 52.

COSMETICIAN, drug store. Day hours only. Peachtree road and Buckhead section. Call CE. 3-2101.

EXPERIENCED waitress. Excellent working conditions. 1760 Candler Rd., SE. Tom's Restaurant.

WANTED—Waitresses and bar maids for nightclub work. Apply in person, after 2 p.m., 26 Pine St.

BEAUTICIAN assist. wanted in modern beauty salon. Buckhead area. CE. 7-2814.

ELDERLY lady to live in and care for children for working mother. DR. 7-8282.

TEMP. typists, stenos. with exper. 904 William-Oliver Bldg. JA. 4-4566

RICH'S Employment Office

DISHWASHER and counter help. Bob's Diner, 14 at W. Peachtree.

BEAUTY OPERATOR. Top Salary. BEAUX ARTS, CE. 7-6601.

HOUSEKEEPER to live in, care for 2 children. DR. 3-0168.

Salesladies 55-A

NEAT
APPEARING

2 LADIES are needed locally for interesting field work connected with local advertising program.

POSITIONS ARE permanent. Approx. earnings to start $80 per wk. Must be 20 to 40, have local character references and have car. Apply 1118 West Peachtree.

IMMEDIATE opening for 2 ladies to assist manager. Car furnished. After 3-day training period $65 weekly. Also telephone girl wanted. Apply: 211 Red Rock Bldg., Mon., Tues., Wed. — 8:30 a.m. only.

PART TIME

WORK mornings or afternoons in your own neighborhood. Housewives preferred. No experience necessary. JA. 4-2558.

4 WOMEN

WE CAN assure you of a good, steady income if you can work 3 hours a day outside your home. JA. 4-4018.

SERVICING LUZIER customers during convenient hours is a profitable means of earning for many women. Call Mrs. Jones, JA. 3-7381.

EARN $50 to $60 a week representing TV advertised AVON Cosmetics, 4 to 5 hrs. per day. Call Mrs. Ray, TR. 2-8673.

PART TIME, $75 wk. if qual., working from 6 to 10 eves. only. JA. 4-6418

BEAUTY COUNSELORS—Unique cos. service. No can. TR. 5-3845 for appt.

Employment Ag'ncy—F'm'le 56

Medical Placements
15 PEACHTREE PL., NW.

EXP. DENTAL ASST.	$200
MEDICAL SECRETARY	$300
RECEPT.-TYPIST	$200
NURSE-SECRETARY, 3 mos.	$250
DICT. SECRETARY, med. exp.	$300
LAB. TECH. ASST.	$200
EXECUTIVE SECRETARY	$285
LAB. TECHNICIANS (8) to	$400
RN OFFICE—10 to 7	$265
STENO.-BOOKKEEPER	$235
LAB. TECH. A SC P, Texas	$500
NURSE ANES.	Open
RN, 11 to 7	$285

ALERT EMPLOYMENT

THE FOLLOWING positions are open for immediate placement: Secy., ins. exp., $300; secy., adv., $275; secy., personnel, $285; steno., Sh. and dict., $270; recpt.-typist, age 21-33, $210-$225; 3 Jr. Secys., $200-$225; 6 clerk-typists, $180-$225; acct. clerk, exp., $250; file clerk, $200.
DORIS W. LITTLE
101 MARIETTA ST. BLDG.
Room 1008 JA. 5-8578

BEST OFFICE JOBS IN ATLANTA
A-1 Employment Service
723 FULTON NATL. BLDG.
55 Marietta St.

CERTIFIED PERSONNEL
900 P'TREE, RM. 402. TR. 5-0666

Employment Ag'ncy—F'm'le 56

ACME EMPLOYMENT
"Atlanta's Only Exclusive Woman's Agcy."

3 SECTY's, NW	303-325
SECTY, 1-girl office	275
TYPIST (use Ditto Carbon)	275
FIGURE Typist, Lt. S'hand	250
5 D'PHONE Oprs.	250-275
10 TYPISTS	175-275

For Immediate Results, Register With
N. GAE DICKINSON
1400 Fulton Bank Bldg. MU. 8-7521

Pair Personnel Service
522-533 Forsyth Bldg. Downtown
3240 Peachtree Rd. Buckhead

NORRELL PERSONNEL SERVICE
1112 Healey Bldg. JA. 4-6821

GENERAL EMPLOYMENT SERV.
32B Candler Bldg.

ROBERT JARRELL PERSONNEL
16 Peachtree Arcade JA. 5-4533

ALSOBROOK PERSONNEL
219 Healey Bldg. JA. 1-0951

DENTON PERSONNEL
430 Candler Bldg. JA. 5-6841

PLAXICO PERSONNEL, JA. 2-6112
NATION WIDE JA. 2-6112

DEAN PERSONNEL
607 Red Rock Bldg. JA. 5-3456

HELEN BAILEY
820 Forsyth Bldg. JA. 3-1711

INSURANCE SPECIALISTS
1214 C&S Bank Bldg. JA. 3-1884

ACTION PERSONNEL — PL. 5-5759
(Formerly West End Employment).

HOOD EMP. SERVICE, PO. 1-8837
129 Thompson, E. Point. V. Hood

EXECUTIVE SERVICE CORP.
Rm. 1716, 22 Marietta St. JA. 2-5430

Instructions—Female 58

For a Top Job
TAKE MASSEY'S SECRETARIAL
COURSE IN 12 WEEKS

LEARN famous ABC SPEED WRITING SHORTHAND, Typing, Business English, Spelling, Letter Writing. Special medical, legal and other technical dictation given. Complete training on 3 transcribing machines, Dictaphone, Ediphone, Audograph.

NEW CLASS Monday, day and night. We provide you with lifetime free placement service in Atlanta and over 400 other cities.

YOU WILL RECEIVE
1. Massey College Diploma
2. Lifetime free job placement in over 400 other cities
3. Free Brush Up

MASSEY COLLEGE
South's Largest Business School
170 PEACHTREE STREET
For Free Information Write or
CALL JA. 3-8252 NOW

EARN
$1,000 MORE
PAY

YES, you can earn more pay, future security and happiness by taking the NANCY TAYLOR CHARM and Secretarial Course. You learn Make-Up Magic, you eat your way to New Beauty, Beautiful Skin — the Shape of Loveliness. You make Friends with Fashion.

ALSO
YOU learn Career Courses of:
Typing, PBX-Receptionist
ABC Stenoscript Shorthand
Bookkeeping, Dictaphone
Free Placement Service
Classes Now Forming
CALL TODAY
FOR FULL INFORMATION
NANCY TAYLOR
CHARM AND CAREER
SCHOOL
322 Ivy St., NE, JA. 5-6581

HOUSEWIVES
Age 20 to 50

STOP wasting valuable time. You can train in just a few short weeks. Become skilled as a

Clerk-Typist
Civil Service
PBX-Receptionist
IBM Key Punch
Stenographer

GET OUT of the day-to-day monotony of house cleaning with an office job. You can work and earn good pay which will help buy the things you want for your home and children.

THE GREENLEAF SCHOOL
71½ Forsyth—Opposite Rialto Theater
Telephone Today for Free Bulletin
MU. 8-7800
Telephone Daily 8-5 or
Monday and Tuesday, 6 to 8 p.m.

It's Commencement Time
So Begin Now

TO BECOME a figure-work specialist, enroll now in the Atlanta Comptometer School—owned and operated by the manufacturers of the Comptometer.

INDIVIDUAL instruction by qualified instructors.

NEW classes begin each week.

TUITION is low, starting salaries are excellent. Our graduates, much in demand, have free lifetime worldwide placement service.

CALL or write for further details.

The Comptometer School
208 Mortgage Guarantee Bldg.
M. H. BRASWELL, MGR. JA. 3-8266

BE A
PBX-RECEPTIONIST

WOMEN, 18 to 50, Switchboard and Office Training Course will quickly prepare you for jobs paying $175 to $250 a month to start.

PBX Course	2 weeks
Receptionist-Typing	8 weeks
Executive Receptionist	14 weeks

No High School Diploma Required
New Classes Now Forming
For FREE information call:
PBX Switchboard School
322 Ivy St., NE JA. 5-6326

ONLY 4 WEEKS
TO A TOP JOB!
(If You Qualify)

AND if you like machines, you can become a trained IBM Key Punch operator in just 4 weeks.

TOP-PAYING jobs are waiting for you. Earn up to $300 a month to start.

FOR you FREE information, call:
MASSEY COLLEGE
170 PEACHTREE STREET
CALL JA. 3-8252 NOW

QUICK
CAREER JOBS

QUALIFY in only 4 to 8 weeks for an interesting job as Comptometer Operator, Clerk-Typist, or PBX Receptionist. Free Placement Service. Day, Night, ½ Day. Low Tuition Fee. Call now. Terms if desired.

Marsh Business College
322 Ivy St., NE JA. 5-6813

GREGG SHORTHAND
Greenleaf School MU. 8-7800

Help Wanted—Male, F'm'le 60

BOOKKEEPER

EXPERIENCED in used car double-entry bookkeeping. Good salary. Must have good references and be bondable. Do not reply unless fully qualified. Reply: D. M., 13, Journal-Constitution.

HOWARD JOHNSON'S Restaurant (under new management) needs Fountain Service Boy, 11:30 to 2:30. Mon. through Fri. Also need experienced waitresses and hostess with waitress exp. Must be alert, willing workers. Apply in person, 108 Luckie Street.

APPLY SEARS RETAIL STORES
For Part-Time Employment

Male & F'm'le Emp. Agcy. 60-A

PIONEER EMPLOYMENT
2 Mark Bldg. JA. 3-7477

Teachers Wanted 61

BAND director (high school), town of 14,000 located in the upper Piedmont section of South Carolina. Salary $5,000 and up. Applicant must be college graduate. C. C. 569, Journal-Constitution.

SPEECH and diction instructor—Must be able to assist prospective Radio-TV personnel, 4 evenings weekly. Call: JA. 5-1855.

Situations Wanted—Male 62

YOUNG men attending Marsh Business College need part-time work. Experienced in grocery, filling station, motels and general office. Can start after 12 noon. Call: Mr. Peters, JA. 5-6813.

FOOD AND BEVERAGE MANAGER OR EXECUTIVE CHEF-STEWARD, presently employed, excellent hotel and club experience. Will relocate. All inquires answered. R. Y., 21, Journal-Constitution.

BOOKKEEPING, INCOME TAX SYSTEMS—Part or full time services. Auditor, P. O. Box 1228. Phone JA. 2-8258.

GEORGIA Tech senior needs part-time summer work. Management field. Good work record and references. Bruce Warnock, TR. 4-6204.

REFINED middle-aged man, semi-retired, desires full or part-time employment. V. H., 86, Journal-Constitution.

YOUNG married man with child, seeks position in any business firm. Call Travis, PL. 5-1277.

ACCOUNTANT, office manager. Mature. Payrolls, taxes, small office preferred. DR. 3-8634.

Situations Wanted—Male 62

CLEAN-CUT, young gentleman of seventeen desires summer working experience grocery, drugstore, errand boy, etc. Please call Dennis, MU. 8-9363.

ACCOUNTING CLERK—High School and Business College. Greenleaf School, MU. 8-7800.

EXPERIENCE architectural promotion, construction. Tech graduate. ME. 6-3726 after 6.

FAMILY man, 31, office and mechanical experience. Laid off. Needs work. PL. 3-3648.

18 YEAR OLD high school grad. needs summer work. No Sales. SY. 4-3824.

Situations Wanted—Female 63

YOUNG ladies attending Marsh Business College need part-time work. Steno, typing, clerical, general office, sales experience. Can start after 12 noon. Call: Mr. Peters, JA. 5-6813.

EXPERIENCED, personable woman, college background, age 36, desires responsible connection as private secretary or genuine career opportunity. Please write R. Y., 49, Journal-Constitution.

COMBINATION clerk-typist, X-ray technician desires position in doctor's office or clinic on or before July 1. MU. 8-4860.

EX-SECRETARY will substitute during vacation or illness. Would consider 3-day week permanent position. TR. 2-5252.

QUALIFIED 18-year-old, desires babysitting in Southeast section, day or nite. Typing at home. MA. 2-8886.

REGISTERED practical nurse wishes patient. Day hours or live-in. Leave city. PL. 5-2005.

LADY desires position as receptionist. MA. 7-1524.

Help Wanted—Male (Col.) 64

USED CAR lot porter. Must have good experience in complete cleaning of cars. 6 days week. Steady work. $45 week. References required. Empire Motors, 1435 Lee St., SW.

EXPERIENCED porter for service station and garage, North Side. ME. 4-5440.

Help Wtd.—Female (Col.) 65

DRY CLEANING, alterations and seamstress. Must have experience. Apply in person: Beales Laundry, 1337 Lee, SW.

DISHWASHER—No Sunday work. Bob's Diner, 14 at W. Peachtree.

EXPERIENCED SHIRT OPERATOR DR. 7-5530

Employm't Agcy.—F'm'le 65-A

MAIDS, 20-55, for New York and Miami homes. $30-$55 wk. JA. 4-8186. Maids, Inc., 60 Cain St., NW.

Sit. Wtd.—Female (Col.) 68

EXPERIENCED day worker wants Monday and Wednesday, has references. Call Mon. and Wed., PL. 5-0426.

WOMAN wants 5 days' work, Monday through Friday. Recent references. Phone JA. 5-1455.

VOCATIONAL sewing graduate wants job, or 3 days' maid work. JA. 2-5448.

PRACTICAL NURSE, experienced, desires 8-10-hr. duty. PL. 8-2216.

EXPERIENCED maid desires Monday and Friday. PL. 5-7629.

LADY wants day work, three or four days. JA. 3-1886.

Sit. Wtd., F'm'le, E. Agcy. 68-A

EXPERIENCED cook with recent references, desires work. Part or full time. Health card; loves children. JA. 2-3301.

IF YOU need Colored help, call MU. 8-8875.

FINANCIAL

Business Opportunities 70

AT AUCTION
JUNE 19, 10 A.M.
TERRACE MOTEL

LOCATED in the city of Nashville, Tennessee, on main U.S. Highway North and South. Grossed over $30,000 last year. 16 units air-conditioned and with Room TV. Nashville is the home of the "Grand Ole Opry," the Parthenon and near Tennessee's finest fishing lakes. Inspect the property before the sale. The Terrace is on U.S. 31W and U.S. 41. Don't miss the motel buy of the year. WRITE, WIRE OR CALL FOR FREE BROCHURE.

J. B. Barker & Associates
EAST NINTH STREET
TUxedo 6-6249
HOPKINSVILLE, KENTUCKY

S&S MOTEL

LOCATED in East Tennessee on busy U.S. highway, 14 units with modern restaurant. Stainless steel fixtures with up-to-date kitchen. Seats 150. Motel in excellent condition and a profit-making business in the heart of the fishing country. Perfect for retirement. Easy terms with small cash down payment. For further information, WRITE, WIRE OR CALL FOR FREE BROCHURE.

J. B. Barker & Assoc.
EAST NINTH STREET
TUXEDO 6-6249
HOPKINSVILLE, KENTUCKY

YOUR OWN BUSINESS
NO SELLING
MONEY-MAKER

MAJOR Oil company has choice territories available in Atlanta and all parts of Georgia for an amazing oil product.
PART TIME $1,475 to $2,950.
FULL TIME $5,900 and up.
CALL TR. 5-0769

SERVICE STATION
FOR LEASE

MODERN major oil company station, SE Atlanta loc. Good highway and neighborhood location. Will sell for inventory price, approx. cost $3,000. For information contact Abernathy, days JA. 2-7305; nights and weekends CE. 3-9982.

EXCLUSIVE retail paint franchises available throughout the South. Unlimited sales potential and profits. Highest quality paints. Sell one gallon and give one free. Contact State Paint Manufacturing Co., 4609 W. Orient St., Tampa, Florida.

FLORIDA general mercantile store for sale or lease, established trade. Will consider partitioning, and leasing, of the grocery side. Owner in ill health. Write W. W. Hill, 707 Cove Blvd., Panama City, Fla.

CAMERA STORE

BEAUTIFUL air-cond. store, same location 10 years. Excellent volume. Net profit, $15,000 per year. M. D., 99, Journal-Constitution.

SHORT ORDER GRILL

COLORED CLIENTELE—2 can operate. Same owners' 8 yrs. Wonderful opportunity. Total price $1,000. PL. 5-8332, PL. 3-8331.

FOR SALE — Only pawn shop in town, population city and county 35,000, also 10 nice modern houses and duplexes to go with store. Write to Baker's Loan Office, Henderson, North Carolina.

NEED a new product? Equipped to formulate and package for your private brand lable. Original formulations developed. Proprietary Manufacturers, Inc., 137 New St., Decatur, Ga. DR. 7-2443.

RESTAURANT

HAS exclusive trade in an area of little competition. Profitable operation. TR. 6-1501; Homan, GL. 7-9824.

DRUG STORE for sale. Fastest growing section of Atlanta. 6 years in this location. Owner retiring. Have to see to appreciate. Cash or terms. Wieuca Pharmacy, 4465 Roswell Rd.

GROCERY

LOCATED on NE hwy., large parking area. Net $1,500 per mo. TR. 6-1501; Homan, GL. 7-9824.

GROCERY

COLORED SECTION—Package beer, $1,000 week business. TR. 6-1501; Mislow, TR. 2-4865.

ALL stainless steel air-conditioned short order grill in shopping center. Other business interests forces sale. Call JA. 4-9018, 8 a.m. to 12 p.m. No brokers.

GROCERY supermarket, excel. loc., nr. Dec. Gross sales approx. $210,000 annually. Reason for selling, other business int. T. B., 562, Journal-Constitution.

SIDING and remodeling business for sale in Augusta, Georgia. Very reasonable, established over ten years. Have other interests. 859 Reynolds Street.

Package Beer and Wine
$1,000 WEEK business, low overhead. TR. 6-1501; Mislow, TR. 2-4865.

WANTED—Couple interested in teenagers to help in teen club. Very small capital investment required. DR. 3-4908.

DONUTS, ICE CREAM
RETAIL, wholesale. Very reasonable. Owner has other interests. TR. 2-7915.

RESTAURANT for lease, fully equipped. Apply 274 Walker St., SW.

NE—BEER tavern. No food, Best loc. See and make offer. JA. 4-4997.

2-CAR Body Shop for rent. Appt. Siler, JA. 2-8869, MA. 7-3348.

CHOICE BUSINESS Opportunities. BMA, 795 Peachtree St.

RESTAURANT—No notes or Suns., $135 daily. JA. 5-2210.

HOT DOGS, sand., drinks. Nets $85 weekly. JA. 5-2210.

Business Opp. Wanted 71

WE HAVE buyers for all types of businesses. TR. 6-1501; Mislow, TR. 2-4865.

TO BUY or sell a business, call DeLoach Enterprises, JA. 3-7814.

CASH BUYERS FOR YOUR BUSINESS. TR. 5-2041; TR. 4-1771.

Money to Loan 72

Auto Loans, $100-$2,500
Manufacturers Acceptance Corp.
641 Spring St. TR. 5-7543

QUICK LOANS. JA. 2-2756. SOU. DISCOUNT CO., 320 Healey Bldg.

Money to Loan 72

LOANS $50 TO $2,500
G.A.C. Finance Corp.
520 W. P'TREE, NE TR. 6-7501
948 GORDON ST., SW PL. 5-4572
BUCKHEAD
3063 P'TREE RD., NE CE. 7-1596

LOANS, $50 TO $1,500
SIGNATURE LOAN & THRIFT CO.
Ashby St., SW PL. 3-2161

DELTA LOAN CORP.
322 Whitehall St. JA. 5-0795

Inv.—Stocks & Bonds 73

UNUSUAL opportunity to buy stock in a brokerage firm at $2 per share. This is one of the very few brokerage firms in the entire U.S. that permits the public to buy into. Those who buy now stand the best chance to profit later. V. H., 118, Journal-Constitution.

Loans on Real Estate 75

FIRST MORTGAGE loans on improved property for refinancing or to make improvements. Call Mr. Alford or Mr. Aycock.

C. G. Aycock Realty Co.
151 Nassau St., NW JA. 1-2114

HOME FINANCING
LET US help you buy, build or repair. Free estimates. No brokerage fee, quick service. Standard Federal Savings and Loan Assn. Grant Bldg., 48 Broad St., NW. MU. 8-6619.

QUICK CASH

I WILL buy your 2nd and 1st mortgage real estate notes. Will make loans on 3 to 100 acres. Call Mr. Peevy, BL. 5-3577.

LIVESTOCK-POULTRY

Livestock

THE best place to buy or sell your cattle. Sales every Tues. and Thurs., 12 noon. Square deal to everybody.
HASTY AUCTION CO.
999 BRADY AVE., NW. TR. 2-1164

CATTLE SALES each Tuesday and Thursday at 1 p.m.
Ragsdale-McClure Commission Co.
1014 Brady Ave. TR. 6-8858-9
Atlanta, Ga.

TWO hunters, registered, thoroughbreds, over 16 hands, ready to show. Can be seen and ridden over hunt course. Call HI. 3-6708.

SEVERAL nice ponies and saddle horses for sale, 3218 Hogan Rd. DI. 4-3750.

Dogs and Puppies

GERMAN Shepherd puppies, beautifully marked, black and silver, championship stock, registered. HI. 3-9578.

German Shepherd Puppies
AKC REGISTERED HE. 5-1237

ENGLISH Bulldog, male, AKC, excellent conformation, 4 years old. PL. 5-4361.

PEKINGESE PUPPIES—Also boarding, grooming. Large, shady runs. GL. 7-3234.

PEKINGESE—AKC. Closed Sundays. 1160 Reeder Circle, NE. TR. 2-8917.

PEKINGESE pups. All colors. Also stud service. PL. 5-0497; PL. 3-9367.

POODLE puppies for sale or trade; also toy stud serivice. Austell 4379.

GERMAN SHEPHERD PUPPIES
BL. 5-3557

GERMAN SHEPHERD PUPPIES. BL. 5-0298.

Kennels—Boarding—Grooming

BROMLEY'S Pet Center. TR. 6-1057. Spacious and cool boarding facilities. CLIPPING — BATHS — DIPPING

Cats, Kittens, Pets, Game

REG. Pekingese pups, monkeys, parrots, love birds, p'keets, cages, supplies. PL. 5-4902, 2764 Gordon, SW.

MISCELLANEOUS

For Sale—Miscellaneous 82

END OF MONTH CLEARANCE
FAIRBANKS - MORSE, self-propelled power mowers, regular $139; $50 for your old mwer regardless of condition.

21-IN. Roverton power mower, regular $99.95, $25 for your old mower regardless of condition.

ONE RotoTiller, Rotoette, complete with mower attachment, regular $149.95, special $99.95.

ONE electric hand RotoTiller, regular $99.95; special, $49.95.

NORTHSIDE TOOL RENTAL
IN BUCKHEAD CE. 7-0122

LIQUIDATION
FOLLOWING material must be moved: Remington Rand fire-proof safe, Mimeograph, model 90 and accessories, steel cabinet for blue prints, 6-drawer metal transfer files, 4-drawer metal filing cabinets, 2-wheel trailer, steel body 8'x60"x48", Coca Cola ref. vending mch. 1 lot steel casters, 4-wheel dollies 40"x7'6", check writer, drawing table, watchman's clock and 9 keys.
A. C. MILLER & COMPANY, INC.
17 Courtland St., NE

Archie's Army Store

GOVERNMENT SURPLUS PAINT OUTSIDE dark green, $1.50 gal.; outside light blue $1.50 gal.; outside light green, $1.50 gal.; semi-gloss light yellow, $1.50 gal.; semi-gloss gray, $1.50 gal.; semi-gloss light green, $1.50 gal.; semi-gloss tan, $1.50 gal.; Terra cotta flat, $1.50 gal.; traffic yellow, $1.50 gal.; red enamel, black enamel, $1.75 gal.; aluminum, $1.75 gal., 1271 Glenwood Ave., SE. MA. 7-3456.

APT. Gas Range, installed	$39.95
RECOND. Gas Range, installed	$39.95

Stove and Heater Repair Parts

9x12 LINOLEUM Rugs	$5.95
9x12 MOHAWK Axminster Rug	$49.95
3-PC. Chrome Dinette Suites	$19.99
5-PC. Chrome Dinette Suites	$28.99
7-PC. Chrome Dinette Suites	$48.99
HOTEL Innerspring Mattress	$22.49

Easy Terms or Discount for Cash
GATE CITY FURNITURE
163 Whitehall St., SW Est. 1930

ARMSTRONG TILE

Linoleum tile, special, 6x6	03c ea.
Asphalt tile, 9x9 from	06c ea.
"Linotile," 9x9	10c ea.
Vinyl plastic tile, 9x9	13c ea.
Armstrong, ⅛" rubber, 9x9	19c ea.
Plastic wall tile	23c sq. ft.
Paint roller and tray	79c set

CRESCENT PAINT CO.
80 Decatur St. MU. 8-4544
Park free, corner Decatur, Ivy Sts.

HONEST VALUES

40-GAL. gas hot water heater	$59
ROOFING, 45 lbs.	$1.75 roll
OUTSIDE white paint	$1.95 gal.
PORCH and floor enamel	$1.95 gal.
PAINTERS' drop cloth, 9x12	95c

Littrell Hardware Co.
626 Glen Iris Dr., NE TR. 6-0290

USED LUMBER

150,000 FT. good material, much of it reduced to $35 and $40 per 1,000. Many other items in building materials and plumbing supplies reduced from 10% to 50%. A.B.C. Wrecking Co., 465 Glenn St., SW. JA. 4-8848.

WALLPAPER SALE
1957 LINE OF NANCY WARREN
Wallpaper, 50c per roll.
Hanna Paint Co., Inc.
247 Whitehall St., SW
JA. 3-7416

PHOTO PRINTER, custom made, precision built for quality in volume production. Enlarges up to 5x7-inch prints. Cost $2,300. Like new. Consider sale to highest bidder. Commercial 35-mm. film-developing outfit. Leedal sink. Portrait lights. DR. 8-3101.

RESTAURANT, LUNCHEONETTE and CAFE EQUIPMENT, new and used. Eleven floors of tables, chairs, booths and steam tables, grills, fryers, dishes and utensils. CLOSE-OUT PRICES. Atlanta Fixture & Sales Co., Inc., 104 Pryor St., SW. MU. 8-2224.

FRIGIDAIRE electric water cooler, nearly new, excellent condition, $110; 18-inch high-speed floor fan, $30; 38-inch Cool-air exhaust fan, ½ horsepower motor, $80; 36-inch ceiling fan, wood blade type, $40. All items in excellent condition. DR. 3-2513 weekdays.

LIKE NEW, 2 electric Coca-Cola machines, 3-case cooling capacity, room for storing 2 cases in bottom. One National cash register in A-1 condition. Sacrifice. Can be seen from 7 a.m. to 10 p.m. daily at 3227 Peachtree Rd., NE.

USED BRICK

200,000, BEAUTIFUL shade from medium to dark pink. A.B.C. Wrecking Co., 465 Glenn St., SW. JA. 4-8848.

BARGAINS — Bath sets, blue, pink, green, yellow. Water htrs., Youngstown cab. sinks. Used lavs., toilet bowls. We buy used plbg. Superior Plumb., 550 Piedmont. TR. 2-1689.

RAILROAD SALVAGE

ELECTRIC appliances, household plastics, groceries, give-away prices for cash. 1332 Bankhead Ave., NW.

METAL AWNINGS

SEVERAL various sizes. Reduced prices. ABC Wrecking Co., 465 Glenn St., SW. JA. 4-8848.

BEDS for cabin or rustic lodge. Plywood with slats, unpainted. Children's and adults' sizes, $6. WILLINGHAM Lbr. Co. TR. 2-5357

RESTAURANT, OFFICE FIXTURES. LOWEST prices. We buy and sell. MURRY FIXTURE COMPANY
62 Alabama St., SW. Phone JA. 4-7280

BOAT PLYWOOD, 14, 16-ft. lengths.
PLYWOOD—ALL KINDS
WILLINGHAM LUMBER CO.
2114 Piedmont Rd. TR. 2-5357

CASH registers, add. mach., new, used. Sales and service. H. B. Nash, Inc., 90 Pryor St., SW. MU. 8-1742.

USED RESTAURANT EQUIPMENT AND closed-out bargains. Fixture Sales Co., 321 Edgewood, JA. 1-2469.

CHAIN-LINK fabric, 11-gauge, 100 ft. $29.95. Installed if desired. Hagan Fence, Hapeville, PO. 6-0276.

FOLDING CHAIRS — Wood-metal, new and used. 4,000 from $2 to $3.95. TR. 5-6431.

LINOTYPE for sale, number 8, $3,500. See it run. C. S., 19, Journal-Constitution.

UNREDEEMED articles for sale. Clark's Loan, 184 Decatur St., SE.

150,000 GAS FURNACE, NEW, IN ORIGINAL CRATE, $150. TR. 2-7921.

6-FOOT DRY BEVERAGE BOX. ALMOST NEW, $375. CE. 3-5118

WE buy, sell and trade photo equipment. Wing's Foto, 155 Peachtree.

NEW, USED fixtures, Hotel & Rest. Sup. Co., 382 W. P'tree, JA. 2-7451.

SHEET ROCK AND PLYWOOD
RAILROAD SALVAGE PO. 6-7581

TYPEWRITERS, adding machines. Harper's, 39 Houston, JA. 3-3369.

SAVE AT BARGAIN-TOWN
166 Garnett St., SW

IN ATLANTA—Most people prefer Hagan fence. PO. 6-0276.

Household Goods 83

2-DOOR HOTPOINT
Refrigerator-Freezer
FULLY AUTOMATIC
REG. $500 FOR $288.88

MANY others, brand-new, in crates, with 5-yr. factory guarantee, 1-yr. service. Also 1958 washers, ranges, TVs, rugs and furniture at savings to 60%. Carload prices on Englander foam-rubber sets—Reg. $120 for $63. Open till 7. Dogwood Furniture Co., 236 Mitchell St., SW. JA. 5-8592.

3 COMPLETE ROOMS

THIS merchandise in excellent condition; straight from the customer's home. We allowed $400 trade-in.
Now $199.00

EASY TERMS
Lawrence, Myers-Dickson
Furniture Co.
153 WHITEHALL ST., SW

KITCHEN CABINETS
PAY LESS AT
FACTORY

PLASTIC Tops, Sinks, Wood, Wall and Base.
FACTORY SECONDS
DAILY 9-5—SAT. 9-2
DELMAR CABINET CO.
2865 Gordon Rd., SW SY. 4-1515

NOTHING DOWN — Just take up payments $4 per week. Complete bedroom suite, grey modern double dresser, bookcase bed, chest of drawers, box springs, innerspring mattress, pillows and electric lamps. All like new. Home Furniture Co., 86 Alabama Street.

Tremendous Discounts—Easy Terms
Used Gas or Electric Ranges
Recon. Bedroom Suits, $50.00
9-Pc. Dining Room Suite, $150.00
Atlanta Furniture Co.
152 Whitehall St., SW JA. 2-9295

THE RUG SHOP

EVERY TYPE of floor covering at substantial SAVINGS. Free estimates.
140 Mitchell, SW MU. 8-8584

MANY PEOPLE
SAVE a week's salary at RAY'S on slightly damaged, brand-new quality bedroom and living room furniture. RAY'S, 2460 Memorial Drive.

COMPLETE household furnishings, living room, bedroom, dining room, rumpus room, outside patio furniture, stove, Frigidaire, doll house and dog house. ME. 6-5451.

COLDSPOT refrig., $45; 12-ft. Frigidaire refrig., $75; apt. gas stove, $24.50; Launderall washer, $40; Bendix auto., $55; 3-speed record player, $15. JA. 5-8000, dealer.

TELEVISION, refrigerator, automatic washer, floor fan, desk, typewriter, trumpet, encyclopedias and indoor and outdoor furniture. 947 Hall St., SW, 9 a.m. to 9 p.m.

SINGER sewing machine console, sews on buttons, makes buttonholes and monograms without attachments. Sacrifice, $135. CE. 3-2228, BL. 5-0425 after 6 p.m.

TESTED, approved, guaranteed used appliances, $49.50 up. Aycock Appliance Co., 2038 Sylvan Rd., SW. PL. 8-4573; 494 Flat Shoals Ave., SE. JA. 1-0623.

ALL TYPES rockers and chairs, tables, living, dining and bedroom pcs. Round oak din. tables, china cabs. Cooper Furn., 171 Whitehall, MU. 8-0440.

NEW FURNITURE. Slightly damaged. 50% off.
FURNITURE CARRIER CO.
370-2 Lee St., SW

FRIGIDAIRES, $25, $30, $35; Westinghouse, $35, $40; GE's, $25, $40. Others from $25. MA. 7-7366; TR. 2-4339. Dealers.

NORGE automatic, safety spin, white enamel, inner tub. Perfect condition. Call CE. 7-4360 or 2196 B. Lindmont Circle, NE.

9-PIECE mahogany dining room suite, Magic Chef gas range, baby bed, stroller, etc. Good condition. PL. 5-8669.

7 PAIRS varied beautiful draperies, cornice boards. Custom built. Brown decorators, good condition, $200. TR. 5-3989.

$599 STANLEY-MADE, modern, large dining room suite, Philippine mahogany. Will sacrifice for $350. SY. 4-7287.

COMPLETE household furnishing for sale, including refrigerator, electric stove, washer and dryer. HI. 3-4568.

New Furniture—½ Off
Podhouser Co., 227 10th at Piedmont

WE BUY, sell and trade. New and Used Furniture and appliances. King Furn., 55 Auburn Ave., JA. 2-8361.

REBUILT TVs, washers, refrigerators and ranges. $5 down, $5 mo. Bob Shelley, 262 P'tree. JA. 3-7313.

FRIGIDAIRE dishwasher, sink comb. Bargain. Fite Appliance Co., 259 Ponce de Leon, NE. TR. 6-8245.

BARGAINS in unclaimed furniture. A. C. White Storage Co., 301 Edgewood Ave., MU. 8-1858.

FRENCH Provincial, full-size bed, box springs and mattress. Excellent condition. TR. 6-0802.

REFRIGERATORS, dfrs., special 5 for $100, running and freezing. MA. 7-7366, dealer.

NEW air conditioners installed in your house. Convenient payments. MA. 7-8832.

ESTATE SALE — Piano, dressers, vanities, chest. Chairs, dishwasher. TR. 2-1747.

REFRIGERATOR, Kenmore automatic washer, Bendix automatic washer. SY. 4-5568.

USED carpet, floral pattern, 9 ft. x 27 ft., with mat, good condition. $100. BU. 9-5422.

SIMMONS Hide-A-Bed, love seat, sofa bed, porch glider. Reasonable. CE. 7-4828.

LEAVING TOWN—Must sell refg., range and washing machine. DR. 7-5717.

WE BUY, sell and exchange furniture. Comfort Furniture, JA. 2-7789.

3 ROOMS used furniture $88
Bailey Furn. Co., 488 Flat Shoals, SE

MAPLE din. table and chairs, $75. KIMBROUGH Furn Mart., JA. 2-9250

SEWING machine, electric console, same as new. Sacrifice. DR. 8-4097.

BRAND-NAME used refr., washers, stoves. Amer. Serv. Co., MU. 8-6371.

50 NEW bedrm., dining rm. suites, sofas, ½ off. Agt., 227 10th at Pdmt.

ROUND dining table, $10; fiber chair, $5. Peachtree Furn., TR. 2-2537.

2-YEAR-OLD Maytag dryer. Excellent condition. $160. ME. 6-2344.

30-INCH Roper gas stove, $20; girl's bicycle, $15. TR. 6-6984.

GAS STOVE, $25.
BU. 9-3344

RECONDITIONED, guaranteed TVs, $29.95 and up. JA. 4-0421.

CLEAN, 4-burner with oven, gas stove, $20. PO. 6-5071.

SOFA, rug and pad, coffee table, chair. $135. PO. 6-9487.

STUDIO couch $12, soft $9. P'tree Furn., TR. 2-2537.

1 UNIV. range stove. 1 Westinghouse ref. TR. 4-0989.

21-CUBIC-FOOT upright freezer. $350. ME. 4-5085.

GAS range, excellent condition. DR. 3-5955.

Diamonds and Jewelry 84

DIAMONDS — From estates and other liquidations. Save up to 50%. Send for FREE diamond catalog.
CITIZENS JEWELRY CO.
195 Mitchell St., SW JA. 4-7505

Antiques 86

ANTIQUE SALE

BEGINNING this Wednesday, 9 a.m., June 4. We will sell over $50,000 worth of antiques at the lowest prices we have ever sold. Will have good antique items as low as $1. So come over and see for yourself. Don't miss out on this one.

M. RINGEL
341 PEACHTREE ST., NE
JA. 5-0939

RETIRING

CLOSING-OUT sale of Period and Early American furniture, silver, rugs, paintings, linens, china, crystal chandeliers and numerous other household items, including spinet piano. Never before have prices been so drastically reduced. Many items below cost. Terms arranged.

CANNON'S
898 W. Peachtree St., NW
MARY O. CANNON
In charge

FRENCH Provincial settee and 3 chairs, gold covered with red velvet. You will buy this set if you see same. Many other items in this line including 1 cherry marble-top table with solid brass trim. These items must be sold immediately. 1770 Boulderview Dr., SE, in Gresham Park section.

LARGE wooden packing cases, suitable for playhouses, stables, etc.
• ATLANTA AUCTION GALLERY
1405 Spring Street

ANTIQUE SQUARE GRAND PIANO, $55. BU. 9-7211.

ANTIQUE love seat and chair. DR. 8-8065 or DI. 7-8398.

Stamps and Coins 86-A

RICH'S—Buys Coins and Coin Collections including Gold
Rich's Coin Department
Plaza Floor Store for Homes

Radio, TV Sales & Service 88

DAY-NITE SERVICE
PL. 3-0342—WAS RA. 0342
NITE, SUNDAY OUR SPECIALTY
ACME TV CO.
DAY, NIGHT, SUNDAY SERVICE!
$3. TR. 6-2581

RELIABLE RADIO REPAIRS
MAULDIN RADIO, 646 BLVD., NE

TV SERVICE, NIGHT, DAY, SUN. Prompt. Reasonable. PL. 5-3727

COLLUM TV sales and service. Calls $3. JA. 4-9942, DR. 7-4517.

DICK'S TV Service, DR. 3-3154. Repairs fully guaranteed.

Radio, TV Sales & Service 88

GRAND-NAME used TVs. American Service Co. MU. 8-6371.

Hi Fidelity 89

RCA, Capehart, VM Hi Fi all like new, choice $75 each; floor samples Zenith, RCA, others up to 40% discount. Zenith Transoceanic radio 30% discount. L&M TV Co., 1923 Peachtree Rd. TR. 4-2212.

NEW 4-speaker hi-fi. Sacrifice price. CE. 7-5989.

Musical Merchandise 90

RICH'S
South's Finest Piano Repair Shop

HAVE your piano reconditioned by factory-trained technicians. Complete rebuilding, refinishing, tuning, voicing and regulating. Tuning in your home. For estimates call

RICH'S PIANO SERVICE DEPT.
PL. 5-3546 Ext. 49

DAVISON'S WEEK'S SPECIAL

WURLITZER STUDIO, like new	$495
REBUILT KIMBALL, for practice	$195

SPECIAL PRICES ON WURLITZER FLOOR MODEL ORGANS AND DEMONSTRATORS.

Davison's Piano Dept.
3rd Floor

RICH'S PIANO ORGAN SALE

10 Used Uprights	$100 each
1 Kingsbury Studio	$420
1 Chickering Console, like new	$995
2 Used Steinway Grands. Savings up to 60% of new price.	
1 Wurlitzer Spinet Organ	$945
4 Hammond Chords, used, generous discount.	

RICH'S PIANO, DEPT.
Open Friday nights Plaza Floor

A SUPERB SPINET PIANO
Bearing the honored name
Kingsbury
At Sensational Savings
Priced at only $495
CABLE PIANO CO.
235 Peachtree St., JA. 1-1041

BUY NOW AND SAVE
FINE rebuilt BABY GRANDS from $895. UPRIGHTS — MOST STYLES and SIZES, $89, $125, $195, $245, $295, $395. ESTEY organs $345
HAMMOND chord organ. Save $200
BASKETTE PIANO CO.
83 ALABAMA ST., SW JA. 3-7746

CHICKERING GRAND
RENTAL return. Save $500.
A beauty and a bargain.
CABLE PIANO CO.
235 Peachtree, JA. 1-1041

YOU'VE seen the rest — now see the best. Lowery organs.
RUTAN MUSIC CO.
OF BUCKHEAD
3205 Peachtree Rd., NE CE. 3-0865

KIMBALL PIANOS
Many piano and organ bargains.
Save up to $300 on some models.
Cecil White Piano Co.
2462 Memorial Dr. DR. 3-3331

NEW Shoninger, Jesse French and Gulbransen pianos at summer prices, beginning at $495 incl. bench. PRUITT PIANO CO.
1749 C'dler Rd. at G'wood. DR. 3-7915

THE BOSS IS AWAY
SO if you want a real bargain in a new or used piano or organ,
Call Alverson Piano Co.
101 W. Howard, Decatur. DR. 8-3651

USED CHORD ORGAN
ORGANS, INC.
2891 Peachtree—Buckhead—CE. 7-5927

"WE HAVE NO FANCY TALE — JUST GOOD PIANOS FOR SALE." SCHAFFER-GRAY PIANO HOUSE, HI. 3-5166. Open 9 a.m.-8 p.m.

PIANO — Spinet type, small size, nice mah. case, beaut. tone. Just been tuned. $100. Dlr. JA. 5-2464.

RECONDITIONED upright pianos, $75. Elec. player, $195. 591 Marietta St. JA. 3-5383, dealer.

ORGANO, cost $700, sacrifice $185. JA. 5-8000, dealer.

Machinery and Tools 91

3 GOOD used freight elevators, 2 good used passenger elevators. All types new elevators.
Georgia Elevator Co.
JA. 4-2891
956 Adamson St., SW

HOMELITE
CHAIN SAWS BRUSH CUTTERS
CONTRACTOR'S EQUIPMENT
BARSHOP SERVICE—WELDING
RENTALS—SALES—SERVICE
495 PIEDMONT TR. 5-8433

GENERATOR—25 KW
GE PLANT with International U-9 gasoline engine, mounted on 1-ton truck. AC 110 and 220. Contact W. P. Edmondson, P. O. Box 1203, Columbus, Ga. MU. 9-0394.

Building Materials 92

YOU NAME IT
WE HAVE IT
Wrecking 600 Bldgs.
of All Types

FRAMING, sheeting, brick, 2 excel. steam boilers with radiators. Steel of all types including trusses, doors, windows, plumbing, fixtures, metal lockers, aluminum and asbestos siding, etc.

HUDGINS & CO., INC.
Sales Office, 334 Washington St.
JA. 4-5387

Hard Maple Flooring
ONLY 10 YEARS OLD
Sanded only once.
15,000 BOARD FEET
SEE AT GA. STATE UNIVERSITY
GYMNASIUM
33 Gilmer St. under Washington viaduct bridge.

Continental Wrecking
Corporation
2745 Bankhead Hwy. SY. 4-1586

300 DOORS
GUM AND MAHOGANY
GOOD SECONDS
PRIME COATED
$2.50 AND UP
Open Saturday and Sunday Until
9 P.M.
PERFECTION DOOR MFG. CO.
Jonesboro, Georgia

USED LUMBER

150,000 FT. good material, much of it reduced to $35 and $40 per 1,000. Many other items in building materials and plumbing supplies reduced from 10% to 50%. A.B.C. Wrecking Co., 465 Glenn St., SW. JA. 4-8848.

CONTINENTAL
WRECKING CORP.
CLEAN used brick, immediate delivery.
359 Capitol Ave. JA. 3-0707
2745 Bankhead Hwy. SY. 4-1586

STEEL

STEPS, I-beams, angles, columns (made to order), pipe, sash.

HUDGINS YARD
642 North Ave., NW JA. 3-2791

ARMSTRONG'S FLOOR COVERING

Excelon Vinyl	13c ea.
Linoleum tile	11c ea.
Asphalt tile, from	7c ea.

Lucas Paint Store, 717 Spring St., NW
(Free Parking in Rear) TR. 6-5739

DRESSED LUMBER

DENSE mountain pine, well-manufactured. Delivered truckload lots job site. Jasper Lumber Co., day, TR. 3-3551; night, BL. 5-0956.

USED BRICK

200,000, BEAUTIFUL shade from medium to dark pink. A.B.C. Wrecking Co., 465 Glenn St., SW. JA. 4-8848.

WINDOW units, window screens, screen doors, package trim, louvre blinds, louvred doors. Liquidation sale. Cash and carry. Limited sizes. 69 Mangum St., SW. JA. 5-4933.

METAL AWNINGS

SEVERAL various sizes. Reduced prices. A.B.C. Wrecking Co., 465 Glenn St., SW. JA. 4-8848.

104 Mitchell St. Wrecking
MAPLE flooring, plumbing fixtures, pipe, used brick, steam radiators. See Mr. Hall or call MA. 2-4984.

SEASONED 4x4 rough oak posts, 5 ft., 60c; 6 ft. 72c; 7 ft. 84c; 8 ft., 96c.
WILLIAMS BROS. LUMBER CO.
934 Glenwood Ave., SE MA. 7-8421

DO IT NOW! Replace rotting wood windows with glass and aluminum jalousies made to any size. CE. 7-8938.

SHUMAN SUPPLY CO.
MAIN ST. AND FORREST AVE.
EAST POINT PO. 6-1996

NEW and used building materials and plumbing supplies. ABC Wrecking Co., 465 Glenn, SW. JA. 4-8848.

WESTERN CEDAR PANELING
BRAND-VAUGHAN LUMBER CO.
1824 Murphy Ave., SW PL. 5-4565

HOUSE for sale, to be moved from lot to your lot, near Ford Plant. GL. 7-0138.

Building Mtls.-SY. 4-4451
Crushed Stone-SY. 4-4451

FLOWERS LUMBER CO.
East Point, Ga. PO. 1-8876

CLEAN CINDERS — 590 Travis St., NW. MU. 8-1107.

Farm Equipment, Supplies 93

USED BARGAINS
John Deere "A" harrow, cult.
Allis Chalmers "G", plow, cult.
FMD 14 Fordson Major and loader.
FMD 14 Fordson Major, Sherman digger, loader; like new.
OLIVER 13 row fertilizer, grain drill.
USED tractors, mowers, rakes, plows, cultivators, blades, scoops — conv. terms.
WE HAVE a new Ford tractor for every job.
Ponce de Leon Tractor Co.
DR. 8-4557—or Marietta: HE. 3-3036

Seeds, Plants, Nrsy. Stock 94

TOMATO stakes, 50c per bundle. Randall Bros., 665 Marietta St.

Off. Eqpt., Typewrits., Supls. 97

OFFICE safes, desks and chairs. See Atlanta's outstanding line of office equipment. DISPLAY ROOM open Saturday mornings. Priced below any competition.

CUTTERS EXCHANGE
238 Peachtree St., NE
JA. 4-2836 or JA. 2-2979

OFFICE FURN., MACHINES
USED, new — Used desks, $25 up. Used, reconditioned AB Dick Mimeographs, $50 up.
CAPITOL OFFICE SUPPLY
505 Peachtree St. TR. 5-7744
Free Parking Across Street

DRASTIC REDUCTIONS
A. B. DICK MIMEOGRAPHS rebuilt and guaranteed, manual and electric. Fully automatic. Inventory clearance. 318 Peachtree. JA. 4-5606.

STEEL safe 22x24x36 inches, underwriter approved, good condition. Priced for quick sale, $75. DR. 3-2513, weekdays.

NEW Allen typewriter, adder and register. Year guarantee. Reasonable, terms. BU. 9-4867.

PHOTOCOPIER, like new. Copy large or small sizes, all colors. Hynes Co., 172 W'hall, JA. 4-4284.

LIKE NEW, Class 3000 National bookkeeping machine. Call JA. 5-9493.

RENT an electric typewriter for $10 month. TR. 5-9656, AAA.

Wanted to Buy 101

Used Furniture Wanted

WE PAY cash for good used furniture and appliances.

BASS FURNITURE CO.

WE PAY the highest cash prices for used restaurant equipment, office furniture and store fixtures.
ATLANTA FIXTURE & SALES
194 PRYOR ST., SW MU. 8-2224

BUYING OLD NEWSPAPERS
ALSO magazines. Phone MU. 8-6824 for highest prices. Georgia Paper Stock Co., Inc.

CASH WAITING FOR
CAMERAS, projectors, photo equip., tape recorders, Isengor's, 529 P'tree.

Howard Steam Cabinet
JOHNSTON, P. O. Box 1284, Marietta, Ga. Phone 8-8144 or 8-1192.

Used Furniture Wanted
HIGHEST prices paid. Call JA. 1-0066

WE will pay top prices for good used furniture. Prompt service. JA. 3-3230; night, MA. 2-4298.

WANTED—Cash register, any condition. Mr. J. T. Yurian, 1090 Vaud Ave., NE. JA. 5-7074.

CASH for used furniture. Fast, dependable service. JA. 2-9854, dealer.

CASH FOR PIANO—ANY KIND OR CONDITION. DEALER. JA. 5-2464.

WE NEED good used furniture, refrigerators. Prompt serv. JA. 4-1872.

WANTED—Used furn., wash. m., ref., stove. JA. 3-0273, JA. 5-9849, dealer.

WILL make offer on your old refrig., washer, furniture. Dealer. JA. 2-6803.

CASH FOR USED FURNITURE
WALKER JA. 1-0612

CASH waiting for your furniture. Whitley Furniture Co. JA. 5-9991.

WILL make offer on your old TV or radio. Dealer, JA. 2-6803.

Moving and Storage 102

MOVE YOURSELF
Save Money
RENT A TRUCK
FROM US
DIXIE
Drive-It-Yourself System
62 Courtland St., NE
PHONE JA. 4-1545
Also Atlanta Airport
999 Virginia Ave. PO. 6-6600

MOVING — JA. 2-6795. SUDDATH MOVING AND STORAGE. OUR INTERSTATE RATES ARE LOWER.

ROOMS AND BOARD

Boarders Wanted 103

1323 W. P'TREE ST.
LARGE attractive room, connecting bath, attic fans, meals family style, off-street parking, bus at door. Men. TR. 5-5096.

1285 W. PEACHTREE
MEALS, 7 days week, family style. Off-street parking, bus stop. Maid service, TV, $12 up. TR. 6-8488.

HAVE you ever boarded where you have complete run of the house? Nice private or double rooms available. Reasonable price. 963 Rupley Drive, NE. TR. 4-7772.

CRESCENT GUEST HOUSE
PEACHTREE-11TH—Delicious meals. Maid service. TV. Singles, doubles, triples, $12.50 up. TR. 5-2862.

#1 PEACHTREE CIR.
A LOVELY home. Fine food. Atlanta's best guest home. TR. 6-9253.

1492 PONCE DE LEON, NE
MODERN rooms, baths. Single or double. Business girls only. Very reasonable. References. DR. 3-0822.

1119 PEACHTREE ST.
SINGLES-DOUBLES. Park. TV. Fine foods. TR. 2-9397, TR. 6-9644.

1328 PONCE DE LEON, NE — In beautiful Druid Hills with congenial people, yet convenient and reasonable. DR. 7-1456.

ROOMMATE to share lovely room, in private home, for business girls only. 2 meals, 7 days, and laundry. PL. 5-0633.

692 PONCE DE LEON — Convenient transportation. Home-cooked meals. Sunday included. Lobby, TV. TR. 2-1706.

ELDERLY couple or elderly ladies. Nice front room, private entrance, adjoining bath. Good food. PL. 5-4800.

1255 PONCE DE LEON, NE—Attractive room, private bath, couples, 2 ladies or gentlemen. DR. 3-9394.

REFINED girls or elderly ladies, share home. Homey atmosphere. Northwest. SY. 4-5242 after 6:30 p.m.

786 PONCE DE LEON AVE.—Girls only. Room for twenty, home privileges, $12.50 weekly. TR. 2-4332.

ANSLEY PARK—Two large connecting rooms, 5 boys, refrigerator. Single room. TR. 5-3155.

815 PIEDMONT AVENUE, NE—Retired people and young people. Sunday meals. TR. 2-4101.

EAST ATLANTA — Gentleman, private room, 2 meals daily, $15 per week. MA. 7-2531.

751 PIEDMONT AVE., NE—Vacancies for business people. On transportation.

151 FIFTEENTH STREET, NE—Vacancies, young business people. TR. 5-6183.

WEST END — Ladies, gentlemen. Delicious meals, family style. PL. 5-2027.

NICE room for elderly people. Private bath, good meals. Reasonable. TR. 2-9128.

NEAR PLAZA — Lovely vacancies. Good food, clean environment. TR. 4-8767.

NORTHEAST — Vacancies. Gentlemen, 2 meals daily, 3 Sunday. TR. 5-1440.

DESIRABLE room, lovely meals. Buckhead-Chamblee section. BL. 5-4856.

BOARDING—Rooming Hse. Registry. May we help you locate? TR. 5-9672.

PRIVATE or semi-private, newly decorated room, meals. PO. 1-2993.

807 BOULEVARD—Vacancies, men. Good food, $10 week. TR. 2-0853.

EMORY—Boys or girls. Excellent home-cooked meals. DR. 8-6738.

BOYS AND GIRLS — 1246 Ponce de Leon. DR 3-1913.

Hotels-Motels 104

KIMBALL HOUSE
ATTRACTIVE rates to permanent guests heart of city. Ideal for business people. Convenient, comfortable.

Ritz Hotel, JA. 4-0456
SPE. summer rates. Near Rialto The. Ceiling Fans—Sprinkler Protected

Avon Hotel, JA. 4-0276
SUMMER rates. Near Loew's Thea.

Scoville, MU. 8-1594
LOW wky. rates. Near Terminal Sta.

ABBA HOTEL—Rooms, apts., $2 dly. $10.50 wk. up. All util., pkg. JA. 3-8678

ARLINGTON Hotel, attractive wkly. rates, off-st. parking. JA. 3-9843.

MILLER HOTEL—Low weekly rates. With bath, $9 to $12. JA. 3-9871.

CAPITOL HOTEL, JA. 4-0636
LOW weekly rates, $10.50 and up.

PARK HOTEL — Good heat. $8.50 to $10.50. JA. 3-9085.

ROOMS FOR RENT

Rooms—Furnished 105

GENTLEMEN—GIRLS
LOVELY rooms; single and double. Kitchen privileges, fans, utilities furnished. Beat transportation. Reasonable rates, $7 up. TR. 6-8555.

GENTLEMEN—GIRLS—Single rms. $7.75 up. Distinguished home. Briarcliff road near Ponce de Leon. Electric fountains, crystal chandeliers, lounge, television, kitchen privileges. Fans. DR. 7-6046.

BUCKHEAD — Large terrace room. Private entrance; bath-shower. Garage. Business adult. References. CE. 3-7387.

GENTLEMAN—Private entrance, private bath, conveniently located. 153 17th St., NE, weekend. JA. 4-4404 days.

NICE ROOMS, modern furniture, double closets. Home privileges. Private or double rooms. Delicious meals optional. $6 week up. TR. 4-7772.

ATTRACTIVE combination living room and bedroom, private bath, 2 large closets, refrigerator, $50 including utilities. TR. 6-6697.

NICE, $7.50 week. 904 Myrtle St., NE. TR. 5-2006.

Many big deals are settled through the pages of Classified Advertising. A small number of words in just the right Classified Column may clinch that sale. Call JA. 3-3636 today.

Rooms—Furnished 105

1357 FAIRVIEW ROAD, NE—Single or double room. Business people. Laundry, playroom, breakfast, maid service. Near transportation. DR. 3-0045.

BUCKHEAD SECTION — Attractive room, private home. Unusual home privileges. All single adults. Single or double. CE. 3-6822.

NORTHEAST—Newly decorated, beautifully furnished, large corner, bath. Home privileges, TV. Near bus. Business girls. TR. 2-1604.

TWO young men, twin beds, shower-bath, ice water, telephone, grill, refrigerator, maid service. $6 each. TR. 4-6416.

EMORY — Large bedroom, private bath. Carpeting. Draperies. Twin beds. 2 adults. $65. One $50. DR. 7-4024.

WEST END PARK—Large, desirable front room. Conveniences. Settled woman. Kitchen privileges. PL. 3-0436.

1491 McLENDON, NE — Single or double rooms, private home. All conveniences. Gentlemen. DR. 8-5203.

BROOKWOOD HILLS — Furnished room, single or double, cooking privileges if desired. TR. 5-3168.

NICE ROOM, private bath, entrance, maid service. Ideal for traveling man. $45. PL. 3-0204.

WEST END—Nice room. Convenient to trolley, shopping. Private home. PL. 5-8263.

73 14TH, NE—Clean room, Beautyrest mattress. Attic fans. Gentleman. TR. 4-2839.

1485 PEACHTREE ST.—Gentleman, single or double rooms. TR. 5-8057; TR. 4-2080.

HALF BLOCK Peachtree. Attractive room, large closets. Business people. TR. 2-6416.

872 WEST PEACHTREE. Room, private bath. Private home. References. CE. 7-0032.

PIEDMONT PARK — Desirable private room, adjacent bath, garage. TR. 2-1051.

318 FIFTH ST., NE. 2 nice bedrooms. For girls. Available now. TR. 5-9265; TR. 2-5389.

ROOM with private bath, 1839 McLendon Ave., NE. DR. 8-1480. Reasonable.

2249 EAST LAKE RD. — Corner room, private bath with shower. DR. 8-9625.

201 FIFTEENTH STREET, Northeast. Delightful rooms, adjoining baths.

NORTHWEST — Lovely corner room, on trolley. Kitchen privileges. TR. 2-7496.

SOUTHWEST SECTION—Nice room in private home. Reasonable. PL. 3-1685.

848 PIEDMONT, NE. Roommate for gentleman. Twin beds, $5. TR. 2-2509.

NORTHEAST—Nicely furnished room. Twin beds, private bath. TR. 2-4396.

GENTLEMEN—Near Mammy's Shanty, $10. Every convenience. TR. 6-2725.

LARGE room, closet. Hotplate. Utilities. Single or double. TR. 2-1818.

ATTRACTIVE front room near Fox Theater. Gentleman. TR. 4-0765.

PIEDMONT PARK — Single room, $6.25 per week. TR. 6-6520.

SOUTHWEST — Nice room, private home. Gentlemen. PL. 3-3368.

P'TREE-7TH ST. BLDG. SECT.—Rm., adj. bath. Men. TR. 2-5381.

BUCKHEAD—Gentleman. Half block Peachtree. CE. 7-6138.

H'keeping Rooms—Fur. 108

NICELY furnished. Television, cool and comfortable. Between the Peachtrees. TR. 4-5156.

DOWNTOWN—Apts., all utils., phone, parking. JA. 3-8678, 72 Baker, NW.

RENTALS

Apartments—Furnished 114

THE DARLINGTON
2025 PEACHTREE RD., NE
FREE SWIMMING POOL
1-MONTH TO 1-YEAR LEASE
2-ROOM EFFICIENCIES
WITH KITCHEN AND BATH
FURNISHED OR UNFURNISHED
SHOWN DAILY 9 TO 9—SUN. 1-6
PHONE TR. 5-2511

HOTEL BRIARCLIFF
1050 PONCE DE LEON AVE., NE
REASONABLE RATES
DAILY, WEEKLY, MONTHLY
EFFICIENCY and 1-, 2-bedrm. apts.
Fully Equipped Kitchens
TV — Air Cond. — Free Parking
TR. 4-9711

IDEAL FOR BUSINESS GIRLS
IMMEDIATE POSS.
134 HURON ST., DECATUR
LOVELY 6 RMS. and bath, redecorated throughout. Near trolley, etc. Very reasonable rent. DR. 8-3540. L. F. JENKINS RLTY., MA. 7-5768 Rltrs., 531 Moreland at Glenwood

$69.50 MONTHLY UP
1, 2, 3 BEDROOMS
Located in Northeast
CALL
GL. 7-5201, GL. 7-6586
Children Welcome

1, 2, 3 BEDROOMS
SWIMMING POOL
NOW UNDER CONSTRUCTION
LOCATED IN SOUTHEAST
CALL
MA. 7-5701, MA. 2-2776, MA. 7-9558
Children Welcome

P'tree-Roxboro Apts.
3645 P'TREE RD.—New air-cond. 1-bedrm. apts. $225 mo. incl. utils. See by appt. only. Call CE. 3-4931.

CLERMONT HOTEL
BEDROOM and efficiency apts. Complete furnished. Hotel service. Free parking. 789 Ponce de Leon Ave. TR. 4-8611.

783 PARKWAY DRIVE, N. of Ponce de Leon. 1st-floor corner apartment. Completely furn. Liv. rm., bedrm., dinette-kitchen. Tiled bath. Front and back porch. All util. $85 mo. JA. 3-8914.

LADIES, Gents or Family. — Why rent an apartment? Enjoy privacy of 6-room house. Nice lot, no nosey landlord. Completely furnished, $125 month or $35 week. PL. 5-4083.

THE PLAZA APTS.
957 Ponce de Leon, TR. 4-4968
SPACIOUS APTS. Available, furn. or unfurnished. Adults.

2-ROOM efficiency. Everything furnished. Completely private. Close-in. Near Ga. Tech. Suitable couple or gentleman. Call TR. 5-0031, 8 to 5. CE. 7-2762, after 6.

DECATUR
3 AND 4-room apts., $69.50, $79.50, $85. Newly decorated. Adults only. DR. 3-1387.

DECATUR — Desirable 3 rms., entrances, transportation, utilities, complete, $80. Also, 2-rm. garage, porch, on street front. Employed only. DR. 7-1959.

3 LOVELY ROOMS
830 PDMT., AIR COND. $90. Also effic., $70. TR. 5-4779, TR. 6-3466.

NEAR Peachtree Rd. 20 28th St. 1 bedroom, living room, dinette, kitchen, bath. Utilities furnished, $85. Single business people. TR. 2-8034.

CONGENIAL girl wishes to share 3-room furnished garage apartment with same. Near transportation. Everything private. PL. 8-7930.

SANDY SPRINGS AREA—Nicely furnished one-bedroom apartment, air conditioned. Garage. Large closet. Business couple. BL. 5-0868.

LITTLE 5 POINTS SEC., 565 Candler St., NE, Apt. 1 — Liv. rm.-bedrm. comb., bath, kit. All utilities furnished, $60. JA. 1-2469.

ACROSS from East Lake Club, 2786 Alston Dr., SE, Apt. 2. Comb. liv. rm., bedrm., full bath, kit. All util. furn. $60. JA. 1-2469.

PRIVATE modern two-room and bath apartment on exclusive Fairview road. Near all conveniences, all utilities, $75. DR. 3-0192.

TWO-BEDROOM apartment, spacious living room, kitchen, completely furnished. Utilities included. 511 Calhoun St., NW. $88.

EAST POINT—3-room upstairs apartment, nicely furfnished. Separate entrances. Conveniently located. PO. 6-4520, after 6.

194 EAST LAKE DRIVE, SE—Bedroom, kitchen, private bath, entrance, Utilities. Business couple. $65. DR. 7-7870.

AIRPORT AREA — New 2-bedrm., nicely furn. $120. PO. 1-2421. J. Gordon Cantrell, Bkr., College Pk.

DEERFIELD APTS — 1, 2-bedroom apts. Everything furn. except linen. 356 Ponce de Leon Ave. TR. 2-4123.

EAST POINT—2 rooms, private bath. Lights, water furnished. Near transportation. Adults only. PO. 1-1573.

EMORY — 3-room apartment. On car line. Private home and entrance. No children. $80 month. DR. 7-7442.

583 BLVD., NEAR SEARS
NICELY furnished, redecorated, 1- and 2-bedroom apartments. TR. 5-5486.

WANTED — Middle-aged business woman with bedroom furniture. Share apartment, Ansley Park. TR. 2-0831.

2-BEDROOM garage apartment, gas and water furnished. $100 month. 886 Briarcliff Rd., NE. TR. 5-5216.

AVAILABLE June, July, August. Nicely furnished apartment. Excellent location. Reasonable. TR. 5-6115.

Household Goods 83

TOP APPLIANCE BARGAINS

CLEARANCE of major and portable electric appliances. Some used, some crate damaged. All reconditioned. Terms arranged. Free parking. Butler St. side. GEORGIA POWER WAREHOUSE 311 Decatur St.

Building Materials 92

PLUMBING SUPPLIES
Factory Seconds, Reconditioned

Toilet tank, bowl comb.	$17.95
Steel sink, cabinet, comp.	$49.95
Wash basins, new	$8.95
Bathtubs, reconditioned	$12.95
3-pc. bath set, complete	$79.95

U-FIX-IT STORES
394 Decatur St., S. E.

Apartments—Furnished 114

EAST POINT—3 rooms, private bath, private entrance. Near transportation. No children. PO. 1-4592.

COTTAGE
BUCKHEAD—Two bedrooms. Trans. Suitable 4 adults. CE. 3-2432.

NEW, lovely 3 rooms, private bath, entrance. Reasonable. Business couple. No drinking. MA. 7-4138.

3-ROOMS in Sylvan Hills. Lights and water furnished. Adults only. 1035 Astor Ave., SW. PL. 5-3147.

26TH STREET — Furnished above average. 2 bedrooms or den. Utilities included. $125. TR. 2-1953.

MORNINGSIDE — Small apartment, completely furnished. Convenient to everything. $60. TR. 6-4979.

NORTHEAST — Attractive efficiency. Immediate possession. Utilities. Transportation. TR. 2-2368.

2-ROOM apartment, Morningside section. Business couple or business woman only. TR. 4-3103.

NORTHEAST—Newly decorated efficiency apartment. Adults. TR. 4-7444; TR. 4-0095, after 7.

PEACHTREE HILLS—One-bedroom apartment, private entrances. Business couple. TR. 5-3677.

NORTHEAST — Large bedroom apartment. Private bath. Utilities, adults. $95. DR. 7-4024.

LIVING room, bedroom, also efficiency. Electric kitchens, porch. 926 Greenwood Ave., NE.

GRANT PARK — 2 rooms, bath, screened porch, utilities, working couple. JA. 2-7250.

GORDON STREET—3 rooms, convenient transportation. Utilities. Adults. MA. 7-8832.

ANSLEY PARK—Large, attractive 1-bedroom apartment. Business couple. 128 17th St., NE.

WEST END — Unusual studio-type terrace. New sofa. Utilities. Adults. $60. PL. 3-2160.

NICE furnished apartment. No. 8, 1338 McLendon, NE. — Child accepted. BU. 9-6010.

NORTHEAST — Bachelor efficiency. Two bedrooms, private entrance, bath. DR. 3-5989.

COLLEGE PARK — Garage apartment, newly decorated. Adults only. $70. PO. 7-3559.

834 BRIARCLIFF RD., No. 10. (Ent. on Briarcliff Pl.) 5 rms. $87.50 per mo. JA. 4-4936.

2 ROOMS and bath. Private entrance. Piedmont section. Adults only. $60. TR. 2-1265.

BUSINESS girl. Attractive apartment, newly decorated. On bus line. TR. 2-6345.

THREE large rooms, bath. Everything private. Utilities. Adults. $85. DR. 7-5562.

COLLEGE PARK—Efficiency, private bath, entrance; everything furnished. PO. 7-3417.

REFINED business woman to share large cool apartment, own bedroom. TR. 6-4980.

2-BEDROOM de luxe, Northeast. Easy parking. Gentlemen preferred. JA. 5-0180.

COLLEGE PARK—Garage apartment. 3 rooms, bath. Couple. PO. 1-5365, evenings.

62 ATLANTA AVE., SE — Lovely 3 rooms, on transportation. Adults only. $60.

BETWEEN the Peachtrees—Terrace apartment. Business people only. TR. 4-4505.

2040 PEACHTREE RD., NE — rms. $105 per mo. Immed. possession. TR. 4-1757.

182 ELIZABETH ST., NE. 2 rms., bath, util. $48 mo. JA. 4-1998, CE. 3-6592.

DRUID HILLS — Lovely 3 rooms. Transportation. Utilities, $80. DR. 3-0968.

420 BOULEVARD, NE—Three rooms. Transportation. TR. 2-1617, TR. 2-1298.

814 N. MAIN—2 rms., $40. Louise Stubbs, Bkr., East Point. PO. 6-3675.

NORTHEAST, 946 Myrtle St. Private 4 rooms, bath. Couple. TR. 2-3428.

DRUID HILLS — 3 rooms, redecorated, pri. bath, entrance. TR. 2-1747.

COLLEGE PARK AND WEST END—Bedroom, kitchen, bath. PO. 1-2577.

N. HIGHLAND, NE—Efficiency. Private ent., private bath. TR. 4-1161.

THREE rooms, utilities furnished. Transportation. $85. TR. 4-8248 after 6.

NORTHEAST — 2-3 rooms, utilities furn. Business couple. TR. 2-1586.

14TH ST., between P'trees. 1-bedrm. apt. Scheer Rlty. Co., TR. 3-1777.

NEAR Emory—Three rooms, private entrance, bath. $90. DR. 3-5989.

NEAR SEARS—Nice 3-room apartment. Adults only. TR. 2-8089.

COLLEGE PARK—Four large rooms, bath, large closets. PO. 7-6952.

2-ROOM apartments. For couples. $10-$12. 909 Washington. JA. 5-9704.

10TH ST. SECTION—2 rooms, private bath, entrance. TR. 6-7444.

COMPLETELY FURNISHED apartment. 881 Ponce de Leon Ave.

1237 GORDON, SW — 3 rooms, bath. Utilities. Couple. PL. 5-7610.

WEST END—Bedroom, kitchen, utilities, $12 week. MU. 8-7743.

3 ROOMS—Private entrance and bath. 1079 Victory Dr., SW.

EAST POINT — Three rooms, bath. TR. 5-1620 or TR. 2-2448.

INMAN PARK—764 Edgewood. 5-rm. brk. Conv. MU. 8-9713.

Apartments—Unfurnished 115

BLAIR VILLAGE APARTMENTS
Located on Jonesboro Road
Southeast Atlanta
$49.50 and up
NOW UNDER CONSTRUCTION
SWIMMING POOL
100 FT. x 60 FT.
FURNISHED—UNFURNISHED
1, 2 AND 3 BEDROOMS
APARTMENTS SHOWN FROM 9 a.m. to 9 p.m. Monday through Saturday—2 p.m. to 9 p.m. Sunday
TELEPHONE
MA. 7-5701, MA. 2-2793, MA. 7-9555

OGLETHORPE APTS.
2170 Johnson Ferry Rd., NE.
Furnished or Unfurnished
1, 2 and 3 Bedrooms
MONTHLY BASIS. Immediate occupancy. Shopping center and day nursery. Conv. to schls. and churches.
APARTMENTS SHOWN FROM a.m. to 9 p.m. Monday through Saturday; Sunday 2 to 9
TELEPHONE
GL. 7-5201, GL. 7-6586
MAY WE mail you an illustrated leaflet?

COLONIAL HOMES APARTMENTS
2 BEDROOMS
A BEAUTIFUL conv. location, between Peachtree road and Bobby Jones Golf Course.
OPEN Monday through Friday, 9 a.m. to 5 p.m.; Saturday 9 to 11 a.m.
B. THORPE & CO., INC.
RENTAL AGENTS
214 Colonial Homes Dr., NW.
TR. 4-9729

CAPITOL VIEW APTS.
Apt. House Living at Its Best
2-BEDRM. apt. with living rm., full-size dining rm., equipped kitchen, tiled bath and shower. Extra-good closet space; window fan. Blinds, water furnished. Centrally located on transportation. $85. 691 University Ave., SW. PL. 5-7821.

NEW—$59.50
2 bedrooms, beautifully decorated, Smyrna. Atlanta phones. 5 min. Lockheed, ready June 1. Old Concord at Pat Mell Rd. JA. 4-8823 ofc.; CE. 3-6448 res.

AVAILABLE NOW, AIR COND.
TUXEDO APARTMENTS
3566 Roswell Rd., NW
2 Bedrooms, $132.50
NEW BUCKHEAD PATIO APARTMENTS
2986 N. Fulton Dr., NE
2 Bedrooms, $110
1 Bedroom, $95
Ed Swims CE. 3-3242

Peachtree Garden Apts.
WE HAVE for immediate occupancy a lovely 2- and 3-bedroom apartment, furnished or unfurnished. Call CE. 3-4375 or CE. 3-5571.

BOLTON APARTMENTS
WE WILL have available shortly a lovely 2-bedroom apartment. Call SY. 4-2621, SY. 4-8787.

2-BEDROOM APTS. $57.50
1-BEDRM. APTS. $50
MOVE IN TODAY
KITCHEN furn. with stove and refrig. Near schools, trans. Giben Co., 1767 S. Pryor Rd., MA. 2-0930.

ORMEWOOD APTS.
NEWLY DECORATED GARDEN APTS. $70. 2 br., lge. liv. rm., kitch. with dining area, refrig., stove. On transp., conv. to Grant Park, Roosevelt H.S., shopping. JA. 5-5426; MA. 7-1534, nites and Sun.

SOUTHWEST—2 rooms. Couple only. PL. 5-7517.

EAST POINT—3 rooms, bath, $50. PO. 7-2676.

Apartments—Unfurnished 115

$55 MONTH
TRANS. NEAR GA. BAPT. HOS. 458 BLVD., NE — 2 bedrms., stove, refrigerator, hot water.
485 WABASH, NE — 3 rms., dinette, stove, refrigerator, hot water.
Kingloff Travis Rlty. Co.
JA. 4-4313; nights, TR. 6-7915

MOD. UPTOWN LUXURY APTS. New 1-bedrm. apt. Only 1 left. 2 blks. from P'tree. Full tiled baths, air conditioned, steam heat, hwd. floors. Ideal for business couple. Open for inspection. 82 Baker St., NE, across from St. Joseph Hospital. $125. See Mr. Camp or Mr. West at 80 Baker St., NE.

PIEDMONT COURT
E. WESLEY APTS.
2- AND 3-BEDROOM APTS. $92.50 and $98.50. Located corner of Piedmont Rd. and East Wesley Rd., NE. Furnished apt. Avail. June 1, CE. 7-0303.

North Decatur
LARGE 5-room apartment. Stove, refrigerator and cold water furnished. $85. Also, 1-bedroom garage apartment, $65. DR. 3-3394.
Cary Bone Rlty., Realtors
158 Sycamore St. Decatur

LARGE SWIM POOL
Carrier Air-Cond.
D'washer, Disposals
2 BEDRMS.—$125-$130-$135 PER MO.
1639-43-47 BRIARCLIFF RD.
RES. MGR., 1647 NO. 9, TR. 6-5261

Twin Oak Apartments
Furnished or Unfurnished
APTS. SHOWN from 9 a.m. to 9 p.m. Monday thru Saturday. Sunday 2 to 9
Telephone DR. 3-1736

Rock Springs Estates
IN BEAUTIFUL wooded area. Large living room, full dining rm., 2 bedrooms, large closets, kitchen. Near shopping center and transp. 1421 E. Rock Springs Rd. TR. 6-4222.

WELLSWOOD APARTMENTS
MA. 7-9955

SYLVAN HEIGHTS APTS.
TWO-BEDROOM unfurnished corner apartments. Stove, refrig., water, Venetian blinds furnished. $75 and $80 mo. Also 1-bedrm. apts. $62.50. Fur. 2-bedrm. apts. PO. 1-7317.

850 BRIARCLIFF ROAD No. 8—Liv. rm., bedrm., sun porch $65
BREWER-HEAD CO. JA. 3-2514
Realtors Ga. Sav. Bank Bldg.

1-BEDRM. APTS., $50
2-BEDRM. APTS., $57.50
KITCHEN furn. with stove and refrig. Near schools, transp. Giben Co., 1767 S. Pryor Rd., MA. 2-0930.

2- AND 3-BEDROOM APTS. Newly decorated. Southwest section.
$60 and $85.75
PL. 8-1491 or (nights) PL. 5-7870

NEW 3-room, bath terrac. Excellent, quiet neighborhood, near Peachtree trolley. Couple preferred. No pets. References. 1199 Kendrick Rd., NE. (off Peachtree). CE. 3-5293 after 6 p.m. Saturdays, Sundays.

818 SPRINGDALE ROAD — Living room, bedroom, bath. Large glass-jalousied porch with pass-through counter from kitchen. Cool and private. All utilities, $85. Business people, $85. DR. 7-0840.

3-BEDRM. APT. AVAILABLE
Immediate Occupancy
Call GL. 7-5201

$67.50
817 PONCE DE LEON AVE. 1-bedrm. apt., newly redecorated. Call Mr. L. W. Wilson, JA. 4-3421.

BLOCK off Ponce de Leon, 1144 North Ave., NE, Apt. 8, open, 3 rooms, bath, porch. Newly decorated. $65. Utilities furnished. TR. 6-4201; nights, PL. 3-5556.

5-ROOM apartment, very pretty. Heat, water, stove, refrigerator furnished. Screened porch. $60 month. Blvd., NE. Phone day, MU. 8-3358; night, TR. 4-4790.

$26.25 AND $21.25 for first month's rent and move in. Clean, 2-bedroom and 1-bedroom apts. with gas stove and water furnished. Federal Rlty. Assn., TR. 3-3418.

4 ROOMS and bath duplex, water furnished, $60; 3 rooms and bath, terrace, water and lights furnished, $65. 1364-1370 Hardee St., NE. Call MU. 8-1410.

1412 PIEDMONT AVE., NE—Open, brand new 1-bedrm. unit, stove, refrig., blinds, parking area, $87.50. Dreger Realty Co., 5 Ivy St., NE. JA. 3-2512.

KIRKWOOD—4-room ter. apt. Extra modern. Kit. furn., in owner's beautiful home. Near bus. Middle-aged Christian bus. couple only, $65. MU. 8-9526.

NORTH KIRKWOOD—Three rooms. Stove, refrigerator, blinds and water furnished. Private entrances. One block College Avenue. $65. DR. 8-3027.

NEW BLDG., AIR-COND.
BUCKHEAD Sec. 3 bedrooms, 1½ baths, $130. CE. 7-2207 or JA. 3-8646.

452 SEMINOLE AVE., Spt. 2—3 rms. Stove, refrigerator and utilities furnished. Adults only. $62.50. JA. 3-1563. Lawson-McManus Rlty., 1152 Euclid.

AIR-CONDITIONED
NEW APARTMENTS
2 BEDRMS., lge. liv. rm., full din. rm. $125. For info., call JA. 5-4749.

GROVE PARK—568 Holly St. 2-room garage apartment, left side, see anytime, elderly lady or couple only. Kitchen furnished. $35 per mo.

LUCILE AND GORDON — Three rooms, private bath, upstairs, side entrance. Near trolley. Business couple. $40 month. PL. 3-5180.

BEAUTIFUL location. 3 large rooms, shady back, garage, stove, refrigerator, blinds, plenty closets, private. Trolley at door. MA. 7-2041.

SOUTHEAST—3 rooms, newly redecorated, private entrance, bath. Stove, refrigerator, utilities. Adults. $65 month. MA. 7-2691.

1140 NORTH AVE., NE., Apt. 8—Open. Blk. off Ponce de Leon. 3 rms., bath, porch. On trans. TR. 6-4201; nights, PL. 3-5556.

INMAN PARK SECTION
6 RMS. redecorated. $60 month. 6 rms., upstairs, $55 month. BU. 9-2630, BU 9-4417.

DECATUR—Large 6-room, first-floor apartment. Cool, quiet, comfortable; porches, garage. Utilities paid. $110. ME. 4-5085.

COLLEGE PK.—5 rms. and screened-in porch, upstairs. Adults, and no drinking. Convenient to everything. PO. 1-2976.

LAKE SHORE DRIVE, NE—3-room terrace apartment, refrigerator, stove, all utilities furnished. Near CP school. DR. 3-2690.

NEAR Piedmont Park and Grady High. Modern 2-bedroom unit. Convenient location. $90. TR. 5-9734, weekdays.

SUB-LEASE 1-bedroom apartment, 41 - 25th St., NW, Apt. 8. $75 per month. Immediate occupancy. TR. 6-6434.

834 BRIARCLIFF RD., No. 10 (Briarcliff Pl. entrance), 5 rms., stove, refrigerator furn. $71.50 mo. JA. 4-4936.

NEWLY DECORATED 3-room apartment, 757 Cascade Ave. On transportation, near shopping. PL. 8-6074.

COLLEGE PARK—100 Calloway St., Apt. 2. Modern conv. Water, lights furn. Avail. now. $55 mo. PO. 1-1141.

90 ELIZABETH ST., NE, cor. Edgewood—Liv. rm., bedrm., kit., bath. $55 mo. Sober adults. JA. 3-5888.

SOUTHEAST — EAST ATLANTA — Modern 3-room brick duplex apartments. $48.50-$55.50. DR. 3-9566.

309 MATHEWS, NE. New duplex. One bedroom. Stove, electric refrigerator, plenty closets. TR. 5-5089.

29 P'TREE PL., NW—Living rm., bedroom, dinette, kitchen. Stove, refrig. Apt. 10. $70. TR. 6-5575.

QUIET private home, 4 large newly decorated rooms and bath, utilities furnished. TR. 2-3182 after 6.

878 JUNIPER, NE.—EFFICIENCY, extra nice. Janitor serv. Parking. TR. 5-4398 after 6 p.m.

NICE brick two-bedroom apartment. Stove, ref. $80. 433 W. Howard, Decatur. DR. 7-1254.

BUCKHEAD — 75 Rumson Road, Apt. 2. Spacious 4 rms. Porch. $80. Adults. TR. 2-2801.

5 ROOMS, pine-paneled terrace, tiled floors, nice porch, completely private. MU. 8-0281.

LAKEWOOD — 2-bedroom terrace apartment. Water furnished. $67.50. MU. 8-1022.

653 BOULEVARD, NE — 1 and 2-bedroom apartments, $60 and $70. TR. 4-2207.

NORTHEAST — Efficnency, private bath. Business couple or gentleman. TR. 4-4562.

5 ROOMS—Stove, refrigerator, heat and water. Large yard. SY. 4-0220, JA. 5-8311.

WEST END — Three rooms, private, stove, refrigerator, $58.50. SY. 4-9125.

THREE spacious rooms near car line. 1161 Orme Circle, NE. TR. 5-3157.

530 10TH, NW—3 nice large rms. Util. furn. TR. 2-1689; nite, DR. 8-3079.

FOUR-ROOM apartment. Little Five Points, Grant Park. ME. 4-3219.

FIVE-ROOM terrace apt. All modern conveniences. PO. 1-4655.

721 LEE, SW—2 three-room, bath apartments. PO. 1-2577.

EAST LAKE SECTION—3 rooms, $50 month. DR. 3-1745.

4 ROOMS, private entrance, private bath. MU. 8-2937.

Apartments—Fur., Unfur. 116

KIRKWOOD SECTION — 1684 Boulevard Dr. 2- or 3-room apartment. Utilities furnished. 2 bus lines. Will consider small child. DR. 8-2624.

614 BONAVENTURE, NE—3 clean rooms, front and back porches, garage. See to appreciate. Open. PO. 7-6089.

10TH STREET SECTION—Redecorated 4 rooms (2 bedrooms). Convenient everything. TR. 2-0948.

Duplexes—Furnished 117

NORTHSIDE—Attractive lower duplex. Living, dining, 2 bedrooms. All utilities furn., $200. CE. 3-2520.

2-BEDROOM duplex, newly decorated. Adults. TR. 4-7444, TR. 4-0095 after 7.

CASCADE—Private 3-room modern apartment, couple only. Utilities included. $100. PL. 5-3320. 1506 Avon Avenue.

BUCKHEAD—Very attractive 3 rms., dinette; utilities except lights; garage. Business couple, $90. CE. 3-3072.

MARIETTA—Nice 5-rm. duplexes. 129 West Dixie, 1206 Frasier, $75.

Duplexes—Unfurnished 118

MR. EXECUTIVE:
IF you are looking for a temporary place to live while shopping for a permanent home, we offer this spacious three bedroom, two bath apt. at a very reasonable rental until until January 1st, located at 1760 Peachtree St. at the corner of 26th Street.
The Garlington Co., Realtors
200 Peachtree Arcade JA. 5-8658

NOTICE — 3-room side of duplex. Stove, refrigerator, cabinets furnished. Newly decorated. Handy to everything. Completely private, $60 month.

NOTICE—Other side of duplex. This apartment has 5 rooms. Very nice and clean. Everything private, $70 month. Owner leaving town. I will pay water bills on both apartments. S. T. Heard, PL. 5-2374.

518 PEEPLES ST., corner Oak St., West End — 7 rms., newly decorated. $76.25.
763 WOODSON STREET — 2 nice rms. and bath, $31.25.
BREWER-HEAD CO., JA. 3-2514
Realtors, Ga. Sav. Bank Bldg.

NICE 2-BEDRM. DPLXS.
ADJOINS Hapeville shady city park. Conv. shop., trans., churches, public and parochial schools $69.50 Ava Park Co., PO. 7-9152, PO. 1-3636.

1487 N. HIGHLAND
2 BRs. and bath upstairs, L.V. D.R., kit. and scr. porch. Downstairs. $90 per mo. Avail. June 1. JA. 2-3050.

PEACHTREE HILLS
FULLY air conditioned. Living room, 2 bedrooms, kitchen and dining area. On bus line, ½ block shopping center. CE. 7-4772.

5-ROOM LOWER DUPLEX
619 BOULEVARD, NE—Near North Ave. Liv. rm., din. rm., 2 bedrms., porch. Sep. utilities. Vacant. $70. TR. 4-7698.

SANDY SPRINGS
2-BEDRM. brick, conv. to schools, shopping. $85. Bagwell and Perkerson Inc. BL. 5-2121.

DECATUR—Attractive 2-bedroom duplex. Stove, refrigerator furnished. On transportation. Available immediately. DRake 3-2238. DRake 8-4937.

WEST END — 4 rooms, tiled bath. Large screened front porch, back porch. All private. Convenient everything. Couple. $75. PL. 3-7314.

710 N. MAIN ST., College Park—3 large, 1 small room, bath; on transportation. Private entrance. No children, $60. Call Fairburn 7141.

FOUR ROOMS, bath. Convenient to everything. Near Sylvan High. Stove, refrigerator furnished. $65. 1450 Fairbanks Street, SW. CE. 7-3828.

33 BRANHAM, NE—4 rooms, block transportation. Redecorated. Refrigerator, stove, blinds. $69.50. DR. 3-1485.

1084 NORTH AVE., NE
4 ROOMS, redecorated. Apt. 2, $62.50. Gifford Rlty. Co., JA. 2-3065. Vol. Bl.

SOUTHEAST, EAST ATLANTA — Modern 3-room brick duplex apartments. $48.50-$55.50. DR. 3-9566.

ROOMS, redecorated. Fenced yard. Available June 15th. 1239 Campbellton Place, SW. $75. PL. 3-4868.

FIRST FLOOR, Decatur. 3 rooms. Private entrances, porch, garage. $75. ME. 6-3215 or DR. 3-8409.

512 CLIFTON RD., NE—Liv. rm., 2 bedrms. Mod. kit.; spacious; clean. DR. 3-6805.

1629 BOULEVARD DRIVE — Large 3-room apartment. Water. $57.50. DR. 3-1676.

5 ATTRACTIVE rooms, 1½ baths, $75. 1089 N. Boulevard. Adults. JA. 2-3127.

WEST END—5 rooms, porch. Everything separate. ME. 4-8365, PL. 3-9573

DECATUR—2-bedroom brick. Best location. Adults, $85. DR. 3-1223.

Houses—Furnished 120

ATTRACTIVE 3 bedrooms, 2 baths. Kingsboro Rd., NE. Available June 12 to Aug. 1. $35 per week. References. CE. 7-9027.

LADIES, gents or family — 6 rooms. Convenient everything. $125 month or $35 week. PL. 5-4083.

DECATUR — 2 bedrooms on transportation, couple preferred. $125 month. PO. 1-1130.

CHAMBLEE, lovely 2 bedrooms, fenced back yard, near General Motors. GL. 7-4293.

NICELY furnished 3-bedroom brick, off Second Avenue. MA. 2-2702.

COLLEGE PARK—3 rooms, bath. Utilities. PO. 6-7600.

SMALL furnished house, no children. PO. 1-5885.

Houses—Unfurnished 121

AVAILABLE
3-BR. BRICK RANCH, 1½ baths, full bsmt., fenced yard, screened porch. Close to NE Expwy., 15 min. to downtown. $150 month. Ken Miller, TR. 4-8005.
Etheridge & Vanneman
7201 P'tree Rltrs. CE. 7-7527

CASCADE HEIGHTS, 1352 Harbin Rd., SW—2-bedroom and den brick. $110 mo. Available immediately. Call Otis M. Haire,
GEO. L. WILSON, AGT.
2323 Cascade Rd., SW. PL. 8-7261

3657 PEACHTREE RD.
NE—3 BDRMS., library, liv., din., breakfast rms., kit., 2 baths, basement, 2-car garage and garage apartment. $200. JA. 2-2596.

BEAUTIFUL HOUSE — 3 bedrms., 2 baths, screened porch, garage. Outskirts of city. 16 acres of land. 5 min. from Paces Ferry Rd., on 4-lane Marietta Highway, near Smyrna Rd. Rent $175 month. Call Levenson and Son, CE. 7-0303.

DECATUR
5-RM. brk., good condition, $110. 507 Sycamore Dr. $80. DR. 3-3394.
Cary Bone Rlty., Realtors
158 Sycamore St., Decatur

NORTH DECATUR — 6-room brick, fenced yard. Grammar school ½ block. Children and pets welcome. Convenient to transportation and shopping. Available June 15. $115. DR. 3-6334 or ME. 6-1313.

CASCADE SECTION
NEW 6-room brick, 1½ baths, 3 bedrooms, ample closets, Youngstown kitchen cabinets. Near everything. $115. PL. 3-7314.

CASCADE HEIGHTS
2355 VENETIAN DR., SW—Nice 6 rooms, bath. Conv. loc. Near everything. $125 mo. PL. 5-1644 for appt.

EAST LAKE, 2167 KEHELEY DR.—6 rms., 1 baths, kit., brkfst. area. Nice fenced lot. Avail June 6th, $110. Call DR. 3-2534, Forkner Rlty., Avondale Estates, Georgia.

P'tree Rd., Nr. Stratford
5-BR., 3½-bath residence available July 1. Carswell - Sims Co., 1680 P'tree. TR. 6-5811.

PRIVATE home in Northeast section to family with references. Wall-to-wall carpeting, 3 bedrooms, 2 baths. $175. Call after 5 p.m. ME. 4-5008.

MARIETTA—Redecorating, 2 and 3-bedrm. homes, nice neighborhood. $70 and $80. Stove and refrig. available. Barnes Mill Subdv., Marietta 8-3280.

BUYRENT PLANS
LET US EXPLAIN—NW AREA
Northcutt, Bkr., CE. 7-6484; HE. 5-5148

7 ROOMS, 3 bedrooms, $100 per month. 716 Parkway Dr., NE, between Ponce de Leon and 4th Street. Appointment only. TR. 3-1611.

2 BEDROOMS and den, living room, dining room, brick home. Almost new. $125 month. 3133 Pinehill Drive, Decatur. ME. 4-2596.

NORTHSIDE—3 bedrooms, den, 2 baths. Dead-end street, 1 block off Peachtree. Dishwasher, draperies. $165. TR. 2-3809.

NICE two-bedroom home, available immediately, convenient to school and shopping center. 538 Concord Road, Smyrna.

4 ROOMS, 2 bedrms. Near Ft. Mac. Avail. June 15. $85 mo. Hartley & Stanfield, Bkrs., PL. 5-6602

LAKESHORE DRIVE—5 rooms, convenient transportation. Venetian blinds. Redecorated. Adults, DR. 3-1753

CAPITOL VIEW vicinity — 6 rooms, kitchen furnished or unfurnished. Very nice. $95. DR. 3-7237, TR. 6-6791.

3 BDRMS., 2 baths, playrm. Brookwood Hills, 1½ blocks of P'tree. $175 Moog Rlty., TR. 2-1101, 1909 P'tree

NORTHEAST—Modern split level, 8 rooms, 2 baths. Near new school, expressway, $175. ME. 4-8510.

2 BEDROOMS and den. Venetian blinds. Bus at corner. $90. 1691 Bristol Dr., NE. CE. 3-4164.

TUXEDO shopping area — 2 bedrooms, garage, porch. Private. $95. CE. 7-7852, CE. 7-2012.

FOREST PARK — Modern 2 bedroom, $67 month. 187 Burks Rd. MA. 7-2537, after 7.

3457 HOGAN RD. — 3 bedrms., 2 baths, brk. $115. Louise Stubbs, Bkr., E. P. PO. 6-3675.

COLLEGE PARK — 2 bedrooms. Electric stove. Venetian blinds. $80. PO. 1-5768.

NW—3 bedrms., den, $100. Immed. occupancy. Mrs. Miller, CE. 7-6484, BL. 5-2254.

1123 ASTOR AVE., SW—6 rooms, in good shape. Near Fort Mac. $75. PL. 5-8859.

COLLEGE PARK, 117 Clark — 3-bedroom home. Lease. PO. 1-9511.

FIVE-ROOM house, convenient to stores and schools. $80. PL. 5-3267.

N. DEC.—2 BRs., den. Excel. cond. $90 mo. DR. 8-0676, DR. 7-6421.

NORTHEAST—3-bedroom house, La Vista Rd., $125. TR. 5-7897.

SMYRNA—2-bedroom brick, $75. Conveniently located. PO. 7-7871.

6-ROOM house, 2947 Lookout Place, NE. CE. 7-5025.

HOUSES for rent. Avondale Rlty. DR. 7-5682.

Trailers for Rent 123

$7.50 TO $20 WEEK. Allen Trailer Park. MA. 7-9306 or MA. 2-8735.

Suburban—For Rent 126

MABLETON — 4-rm. duplex, private entrance, bath, carport, $60 mo. Avail. now. Sosebee Rlty. & Ins. Co.; Austell 2530.

Business Property—Rent 128

1261 W. P'TREE
9 RMS., 2 baths, in good cond. Excellent location for many type businesses. Prkg. in rear. Will give long or short lease. Avail. Aug. 15. For further info. or appointment to see, call C. G. Aycock Jr.
C. G. AYCOCK RLTY. CO.
151 Nassau St., NW. JA. 1-2114

DECATUR-AVONDALE INDST SCT. AIR-COND. office space in new bldg. with and without warehouse space. Ample parking. All facilities. Ideal for distributors, contractors or mfg. agents.
C & H WAREHOUSE
225 LAREDO DR., DECATUR, GA.
DR. 7-4283, DR. 7-6434

DOWNTOWN
WAREHOUSE AND OFFICE—6,400 sq. ft. Centrally located, across street from City Hall, sprinklered and A. D.T. fire protected. Front and rear entrance. Price $325 mo. on annual lease. Call Mr. E. D. Frith, JA. 2-2501.

BUCKHEAD
NEW building — ample off-street parking. Ideal for shops, warehouse or mfrs.' agents.
1,400 SQ. FT., $150 MONTH
CATES REALTY CO.
3210 Roswell Rd. CE. 7-6478

1020 P'tree St., NE
20' x 90' RETAIL store bldg. Good location. Reas. rental. Call Ted Mays.
Adair Realty & Loan Co.
Realtors JA. 1-0100 56 P'tree St.

AVAILABLE long-term lease, desirable site, southside; fronting 2 main thoroughfares. 500-ft., 140-ft. depth with 7-room office building. Bus service at front door, only about 2 miles from Five Points. Phone Mr. Greene, MU. 8-1144.

126 FEET Lee St. frontage, good location for hardware. 5&10 and dry goods store, also wholesale furniture. Will remodel to suit one tenant for any type business. 370 Lee St., SW. PL. 8-9156.

92 P'TREE PL., just off P'tree, space 15x45. Suitable pick-up station, store, etc. Call Weyman & Co. JA. 4-0281. C&S Bk. Bldg.

STORES, warehouses, office space.
ALLEN GRAYSON REALTY CO.
40 Pryor St., SW JA. 2-1694

764 EDGEWOOD—Inman Park. 30-rm. brick. Lot 85x190. Will develope for business on lease. CE. 3-9871.

ONE building, 20x30 ft., $150; one building, 15x30 ft., $100. Pitch 'N' Putt, DR. 3-9301.

5,000-SQ.-FT. all-purpose building. 1701 Jonesboro Rd., SE. $200. PL. 3-5216.

STORE—1,000 SQ. FT., $125. N'SIDE. Robinson Rlty., B'head. CE. 3-2152.

McINTYRE REALTY CO., Realtors
JA. 3-8631 Healey Building

Office & Desk Space—Rent 129

BILTMORE AREA
REASONABLE Rental. 6,500 sq. ft. Air-Cond. All utilities furn. Excellent locations. Conv. to banks, post office, restaurants, transportation.
CALL JIM CRAWFORD

SPRING ST., NEAR COCA-COLA CO.
1,800 SQ. FT. Air-Cond. All services furn. Parking incl. in rental. Conv. to restaurants, etc. Call Ted Mays.
Adair Realty & Loan Co.
Realtors JA. 1-0100 56 P'tree St.

NORTH AVE.
Office Suite
1,200 SQ. FT.—4 offices and kitchenette, air-cond. Parking lot. Out of traffic. Call TR. 2-7731 or PL. 5-9982.

N. DECATUR - CLAIRMONT area. Three offices in new air-conditioned brick building—16x18, $77.50; 12x16, $48; 15-6x16, $59.50 mo. Across street from new C&S Bank on Clairmont Rd. Call John Thibadeau, DR. 8-3636; ofc., ME. 4-3741, res. Thibadeau, Shaw & Brannan, Inc., Realtors, 1240 Clairmont Road.

8,500 SQ. FT. new office space available immediately. Completely air-conditioned. Decatur area. For further information call ROBERT CASSELS, JA. 2-9511.
DRAPER-OWENS CO.
GRANT BLDG. REALTORS

PEACHTREE NEAR BROOKWOOD STA.
TWO attractive offices, approx. 310 sq. ft. in suite. All facilities with ample adj. pri. prkng. See to appreciate. Call owner, TR. 3-3368.

SEVERAL nice offices available. Peachtree-10th section and Pershing Point area, at reasonable rentals. All utilities furnished.
Ward Wight Realty Co.
Healey Bldg., Realtors, JA. 4-7585

ELEVENTH ST., NE
BETWEEN THE PEACHTREES
1 TO 3 OFFICE suites avail. now. Ample parking, good storage space, air cond., janitor. Low rent.
Dorsey-Alston Co. TR. 5-7411

DARLINGTON APTS.
2025 PEACHTREE RD. 400 sq. ft. of office space. Free parking; swimming privileges to tenant, in private pool. Call TR. 5-2511.

HOWELL HOUSE
710 PEACHTREE at 3rd St. 2,000 sq. ft., air-cond. office space. All services furnished. Call TR. 4-8638.

WANTED—Two connecting business offices in modern building, with part-time secretary available and phone-answering service. Sunday, phone CE. 7-9600. Other days, MU. 8-3577.

OFFICE SPACE — Buckhead. Modern, air conditioned. All services. Parking. 715 sq. ft. or will divide. 3133 Maple Dr., NE. Call Levenson and Son, CE. 7-0303.

JUST SOLD 9-state transportation business. Have spare office space, all office equipment and utilities furnished. $25 month. 370 Lee Street. PL. 8-9156.

BUFORD HWY., near X-way and access, mod. air-cond. bldg., 1,000 sq. ft. ofc. sp. 1,000 sq. ft. strg. Lease $150 mo. Doraville Rl. GL. 7-9488.

76 4TH STREET, NW, near Biltmore area. 200 sq. ft., air cond. All util. Free parking. Ideal for manufacturing agents. $50 month. JA. 3-5888.

FORSYTH BLDG.—Attractive office space, downtown convenience, all services. Reasonable rental. Mr. Hoskins. MU. 8-6311.

DOWNTOWN office space. JA. 1-1511
J. H. EWING & SONS
65 Forsyth St. Realtors

For Good Locations, call
Redd & Baldwin Rlty. Co.
Realtors, 216 Healey Bldg. JA. 1-2258

BUCKHEAD — Air-cond. offices, CE. 3-2916, Buckhead Realty Co., 252 E. Paces Ferry.

280 SQ. FT. office space, avail. at 485 Stephens St., SW. Call JA. 4-8442.

BUCKHEAD
Air cond., plenty park. TR. 4-1613.

DESK with phone, air-cond., modern, parking, on P'tree. $25. GL. 7-7264.

SMALL, LARGE OR SUITES
Rickett Rlty., 1139 Spring. TR. 4-0874.

SHARE office with insurance agt. All services. Air-cond. TR. 5-5917.

SEVERAL OFFICES, W. P'tree. All utilities. Redecorated. TR. 4-8671.

AIR COND., furn. desk space with all serv. 231 Healey Bldg.

Warehouses for Rent 131

SEE US BEFORE YOU LEASE
OVER 50 LISTINGS AVAILABLE
3,000 sq. ft. loading, close-in $125
4,100 sq. ft. offices, loading $150
6,000 sq. ft. ofcs., ldng., rail, all util. incl. parking $225
14,000 sq. ft. ofcs., ldng., docks, rail, parking $375
18,000 sq. ft., ofc., loading docks, rail, 2-acre lot, parking $500
30,000 sq. ft., rail, loading docks, 1-acre lot, sprinklered, parking $750
50,000 sq. ft., rail, office, parking, loading docks, sprinklered $900
SPECIAL, 26,400 sq. ft., 1 flr., 1,200 sq. ft. a.c. ofc., 50 veh. parking, wired, truck docks, new. $1,200 mo. (54½c per sq. ft.) or sale $105,000 (terms).
CALL GENE D. VEZZANI
ETHERIDGE & VANNEMAN
Industrial-Commercial Specialists
Realtors 66 Pryor St. JA. 3-8211

MIAMI CIRCLE, NE
NEW BUILDING avail. 30 days. Can be divided into areas of 9,000, 12,000, 17,000 or 22,000 sq. ft. Excellent shipping and parking. Located 1 mile north of NE Expressway just off Piedmont road.
DRAPER-OWENS CO.
Realtors JA. 2-9511, Grant Bldg.

35,000 SQ. FT.
CHATT. IND. AREA
AIR-COND. office. Parking. Loading. Sprinklered. Rail siding. Avail. now.
CALL NOEL TURNER
Adair Realty & Loan Co.
Realtors, JA. 1-0100, 56 P'tree St., NW

Expressway at 14th St.
MODERN bldg., office and warehouse, 7,500 sq. ft., incl. 800 sq. ft. air-cond. ofcs. Private pkng. and excellent loading facilities.
CALL JIM CRAWFORD
Adair Realty & Loan Co.
Realtors, JA. 1-0100, 56 P'tree St. NW.

4600 SQ. FT.
CLOSE-IN. Near North Expressway. Office, warehouse. Parking. Recess loading. Avail now.
CALL TED MAYS
Adair Realty & Loan Co.
Realtors JA. 1-0100 56 P'tree St.

COMMERCIAL—INDUSTRIAL
Mort. Guar. Bldg. Rltrs. JA. 4-2053
C&S REALTY CO.

DEKALB REALTY CO.
DR. 7-6411 Decatur ME. 4-8440

For Rent—Colored 133

221 Richardson, SW, 3 rms. $52.50
668 North Ave., NW, 4 rms. $60.00
380 Martin St., SE, 3 rms. $45.00
306 Hilliard St., NE, 4 rms. $50.00
A. & S. REALTY CO. JA. 4-0428

961 VANOVER SE, 2 RM. .... 8.00 wk.
1160 SMITH SW, 3 rm. 45.00
670 MELDRUM NW, 4 RM. 62.50
ERNEST L. MILLER CO., Brokers
814 C&S Bk. Bldg. MU. 8-1505

LOW, LOW RENT
$33.50 ...... 250 BOWIE, SW, No. 10
$34.95 ...... 382 HOUSTON, NE, No. 16
$44.95 ...... 736 NEAL, NW
$47.50 ...... 420 PARKWAY, NE, No. 16
ROOKER, INC. — MU. 8-6550

720 FORMWALT ST., near Ga. Ave. New brick veneer building. Each apt. has 4 rms., full bath, hot water.
BREWER-HEAD CO. JA. 3-2514
Realtors Ga. Sav. Bk. Bldg.

EAST POINT — Nice 2-bedrm. apt., comp. with stove, refrig., water furn. Call res. mgr., between 8 a.m. and 5 p.m. PO. 7-5281.

4-ROOM apartment, hot and cold water, both $50 month. PL. 5-9607 after 6 p.m.

MODERN 3-room apartment with bath 489 Glenn St., SW. JA. 5-9933.

FURNISHED rooms, hot water, linen, lights, kitchen, $10. JA. 2-5850.

FOR good rental units, JA. 2-4304. S. H. McGUIRE REALTY CO., INC.

TERRY RLTY. CO., JA. 4-5888

Wanted to Rent 134

PERMANENTLY located investment-firm executive desires home with 3 bedrooms, 2 baths and den, in Rock Springs, Lenox Park or Northwest area. To occupy June 1 or any time up to August 1. Pay top rental and consider option to buy. Call DR. 7-8483.

YOUNG mother with small child would like 3-room furnished apt. with child-care available. Location must be in or around Biltmore Hotel area. PL. 8-5145.

WE NEED RENTAL PROPERTY
Bob Todd Rlty. 970 Pdmt. TR. 5-0117

REAL ESTATE

North Side 135

BRANAN & SCHMITZ
Heart of Buckhead
CE. 7-1563

NEW LISTING!
MR. INVESTOR!
CONVENIENTLY LOCATED IN PRIME CLOSE-IN N.W. AREA IS THIS BEAUTIFUL estate of 4 acres of land with a solid 4-bedrm., two-story brick home! A well-maintained and huge home, 40x80 swimming pool, 5-car garage and carport, 3-room servant's house! Ideal for home, church, school or club property! MRS. MOULSON, CE. 3-8021, CE. 7-1563.

SHORT ON CASH?
7% DOWN WILL BUY THIS LOVELY 3-BR., 2-bath, kitchen-family rm. w. fpl. home! Expandable bsmt., scr. porch! Double carport, and a lovely acre of level wooded land in best N'Side area! Excellent buy at $27,500! MRS. GWYN, CE. 7-3035, CE. 7-1563.

SCOT'S DELIGHT!
$21,500! 3 BEDRMS., 2 BATHS, AND a DEN! SOUNDS TOO GOOD TO BE TRUE! We have it! 3-yr.-old brick and a perfectly beautiful lrg. wooded lot! Close-in N'Side area! MRS. WESSON, CE. 7-5520, CE. 7-1563.

BRANAN & SCHMITZ
Heart of Buckhead
Bkrs. 3275 Roswell Rd. CE. 7-1563

PRICE SLASHED!
THE OWNER of this distinguished home on West Wesley must sell now! He has just authorized a reduction in price from $65,000 to $57,500 for immediate sale. Grounds which are expensively lawned and shrubbed have that naturalistic beauty which only years of loving care can give. A flagstone patio with built-in barbeque pit is just off a flagstone screened porch. Three large bedrooms. Maid's suite in the basement. More than ample closet space. Interiors by Dwoskin! Paneled family room with built-in bar, hi-fi, and TV. See this house built for family living before it is someone else's home. Shown by appointment only. Call Jim Jacques, JA. 1-1694, or eve., TR. 2-3929.
Allan-Grayson Rlty. Co.
40 Pryor St., SW
Realtors

LONGER
LOWER
LOVELIER
SEE this elegant contemporary suburban home. Architecturally designed for gracious indoor and outdoor living. On beautiful 1½-acre lot in NW section. Spacious paneled liv. and din. rms. with glass doors and w.-to-w. carpeting, large kitchen-family comb. 3 bedrms., 3 baths, plenty of closets, basement playrm., foyer, utility rm., tool rm. Near School bus. 214 Tara Trail near Long Island Drive. $36,500.
JIM KEELIN, BUILDER
CE. 2-9233. BL. 5-33567

NORTH FULTON RLTY.
MEMBER MULTIPLE LISTING
LOOKING
FOR an attractive little house in area of much higher priced homes? 3 bedrms., 1½ baths, beautiful wooded 100x400 level lot, lge. liv.-din. rm. w. fp., FHA loan com. $16,200 for 25 yrs. Priced $18,500. Mrs. True, CE. 7-2959, ofc. CE. 7-6311.
North Fulton Realty Co.
3185 Roswell Rd. Rltrs. CE. 7-6311

CONTEMPORARY TRILEVELS in NORTHWOODS. 4 bedrms., den, fireplace, 2½ baths, efficient kitchen, 24-ft. liv. rm., 14-ft. din. rm., util. space in finished bsmt., wall-to-wall carpets in liv. and din. rms., single or double carports. $18,900. Buford Hwy. to Northwoods Shopping Center right on McClave Dr. (just past shopping center) to dead end and houses on Chestnut Dr. P. & H. Realty Co., 3385 Chestnut Dr., NE. GL. 7-0121. Nights, Paul Edwards, ME. 4-8846; Howard Hardrath, ME. 6-3246.

SEE
37 28TH ST., NW
DRIVE BY and see the outside and then meet owner's representative there Sunday. 2:30 to 5:30, or call your broker. Price $31,500.

3225 PINESTREAM RD.
3-BDRM., 2-bath, full daylight bsmt., living rm., sep. dining rm., large den, wooded lot. OWNER LEAVING CITY, will trade for smaller home. Excellent financing.
AL MYERS, CE. 7-6563
All Brokers Protected

BEAUTIFUL Northside. We specialize in "choice homes for choosey people." Call for an appointment. We'll fit your every need. CE. 3-6752.
BOB DELL REALTY CO.
NO. 1 WEST PACES FERRY RD.
CE. 3-6751

UNDER $20,000. 3 BRs., 2 baths, den, bsmt. 1-acre lot. Priced right. Mr. Winfree, res., CE. 7-8458.
THE WINFREE CORPORATION
77 W. Paces Fry., NW. Bkr. CE. 3-3257

WE HAVE THE LOTS
INSIDE city limits, all util. Will build by your plans or ours. One of Atlanta's oldest and best bldrs. CE. 3-6794, CE. 3-4575, SY. 4-0534.

FOR SALE—OWNER
TOP LOCATION, convenient to Buckhead. 3 BRs., sep. din. rm. Priced to sell high middle-teens. 103 Lakeland Dr., NW. CE. 7-6042.

309 LINDBERGH DRIVE — 3-bedroom antique brick ranch. 1½ baths, large utility room, carport, large yard with marble patio and beautiful trees. Priced in teens. Owner, CE. 7-4127.

LOVELY home for small family. Finest Northside location. Almost 1 acre with wonderful shade trees; 3 bedrooms, double bath. Small down payment. By owner. CE. 7-2881.

MORSE REALTY
MULTIPLE LISTING SERVICE
PICTURE GALLERY
225 Buckhead Ave. CE. 3-1133

BEVERLY WOODS—Out Buford Hwy. See model home. 3 BRs., 1½ baths. $15,750. $950 cash anyone. Johnnie Johnson, CE. 7-2438, TR. 4-5445.

NORTHLAND HILLS (off 700 blk. House Rd.) Homes, lots ready. $25,000 +. Jack O'Donnell, Bldr., Dev. CE. 7-3191

NORTHSIDE REAL ESTATE CO.
Invest a Little, Get a Lot
121 Maple Dr., NE CE. 3-5471

3 BEDRMS., den, 2 baths, $25,500. Chas. D. Thompson Co., Buckhead. CE. 7-4844.

FOR the best buy in 4-bedrm., 3-bath home, call Huie Lamb, Bldr., CE. 7-7018.

3 BRs., fam. rm., bsmt. Mid 20s. Holley Rlty., 3179 Maple. CE. 3-1882.

4-BEDRM., 4-bath—Sherwood Forest Barg. Drake Rlty., B'head. CE. 3-5382

ARGYLE ESTATES. Quality homes, 2-4 bedrms., wooded lots. HE. 5-9708.

GARDEN HILLS—4-bdrm. brk. $23,500 Tillis Rlty., P'tree Hills CE. 3-3014

WILDWOOD, 3 br., 2 bath, den $21,500. Greene Rlty., 2387 P'tree, CE. 3-4455.

PEACOCK REALTY
611 Hammond Dr. BL. 5-0115

SANDY SPRINGS bus., residential properties. Conkin Rlty., BL. 5-1560.

D. L. STOKES & CO.
TR. 6-3361 680 W. Peachtree

PERSONAL SERVICE—N'Side Rlty. Assoc., 3131, Piedmont Rd., CE. 3-5437

NELSON REALTY CO.
3155 Pdmt. at P'tree CE. 3-4451

Herbert A. Cline Rlty. Co. CE. 3-1164
3166 Maple Dr., NE. Realtors at B'h'd

NUTTING & COMPANY
524 Healey Bldg. JA. 5-6865

MRS. HARRY NORMAN & ASSOC.
77 W. Paces Ferry CE. 3-9446

SIX-RM. home on 5 acres. Teens. Askew-Nations Co., B'head. CE. 7-7568.

TOP NORTHSIDE VALUES
Dean McKoy Rlty., B'head. CE. 3-6421

3 BDRMS., den club sec. 20s. J. B. Denny, Rltrs., B'head. CE. 8-9452.

NORTHSIDE HOMES, CE. 7-6336
Orr Rlty. Co., 4454 Roswell Rd.

JENNINGS REALTY CO.
219 Pharr Rd. — CE. 7-7511

TOMLIN REALTY CO. CE. 7-4636
3201 Peachtree Rd., NE

Northeast 136

IMMEDIATE OCCUPANCY
NO CASH
$90 PER MONTH
FIRST PAYMENT DUE JULY 1
1772 (2806) BEACON HILL BLVD., NE
2 Bedrooms, Bath, Living Room
Dining Room and Kitchen
10 Min. to Downtown Atlanta
Via NE Expressway
Convenient to NE Plaza Shopping Center
Monthly Payments Include Taxes and Insurance
BEACON HILL BLVD. runs southeast from Briarcliff Rd. ½ mile west of Clairmont. Shown by appointment, JA. 4-8674 or ME. 4-3274.
HOME OWNERS COMPANY BROKERS
44 Pryor St., NE. JA. 4-8674

HARRINGTON
PRESENTS
"NORTH DRUID WOODS"
SECTION TWO
$1,000 DOWN
BUYS one of these custom-built homes, with 3 bedrooms, family rooms, 2 baths, G.E. built-in kitchen, and double carport. Drive out today and
SELECT A PLAN AND LOT
AND have your home built to suit you. All lots are thickly wooded, and the property adjoins a brand-new elementary school.
LOCATED off North Druid Hills Rd. One block from Lawrenceville Hwy. Phone or write for brochure.
HARRINGTON CONST. CO.
2975 Mt. Olive Dr.
ME. 6-6717—ME. 4-4482

DUNWOODY FOREST
2/3 Acre—100-Ft. Lots
NEW homes in this country estate section are within walking distance of schools, and convenient to Express-Antique brick, 1½-2 baths, 3-4 bedrms. Your choice of range, refrigerator or washing wachine $16,750 to $20,000. Down payment on FHA as low as.
$1,050 CASH
No Closing Cost
DRIVE P'tree Industrial Blvd. to new Singer Bldg., turn left onto Chamblee-Dunwoody Rd. and continue ½ mile past high school to Winchester Trail. See or call Geissler, GL. 7-5173.
GEISSLER REALTY CO.
Owner-Broker
1888 Winchester Trail

A Big House
On a Big Lot
LOCATED in the Sagamore Hills area, this 7-year-old brick has six oversize roms, two tile baths, a big screened porch, and carport on a heavily wooded lot 150x300. Already appraised by FHA for a $19,700 loan and the price is only $22,500. This is a bargain in a section of fine homes. Call for appointment.
Also
For $17,500
SIX rooms, 2 baths, screened porch and carport in Fleetwood Hills that is only 2 years old and is a real buy on new FHA terms or assume existing 4½% loan.
FOR details on any of the above, call George McCauley, Nights, ME. 4-7024; days, JA. 4-0465.
Embry Realty Co.
Realtors 115 Walton St.

$300 DOWN, FHA
2-BEDRM., LGE. LOT
THIS home is only 5 years old. Near N. E. Plaza Shopping Center. Total price, $8,250. Call Joe McKee, ME. 6-6016.

NOTHING DOWN, GI
1857 FERN CREEK LN.
LOVELY 2-bedrm., pine paneled den, brick home, walk to W. D. Thompson School. Call Joe McKee, ME. 6-6016.
SCOTT RLTY. & INS. CO., Inc.
505 Fulton Federal Bldg. JA. 4-1378

2269 OAK GROVE DR.
LEAFMORE HILLS SECT.
3 BEDRMS., 2½ BATHS
RECREATION ROOM
FIRST offering on this choice split-level brick, ent. hall, beautiful kitchen with dishwasher, 3 large bedrms. and 2 baths up, large paneled recreation room with ½ bath down, laundry rm., garage under, wooded lot. Only $24,500. FHA terms. Go Clairmont Rd. to Leafmore Dr., turn right on Tanglewood Rd. approx. ¼ mile to Oak Grove Drive. Call Jim Hosford, TR. 2-5168 res., DR. 8-3636 off.
THIBADEAU, SHAW & BRANNAN
REALTORS 1240 CLAIRMONT RD.

BUILDER'S SPECIAL
ATTRACTIVE Colonial brick in top Creek Park Hills location. A real luxury home featuring 3 bedrms., 2 baths, liv. rm., sep. din. rm., ent. hall, fam. rm. with firepl., built-in kitchen, util rm., hobby rm. and big bsmt. Reduced to $26,000. Open. 2155 Springwood Dr. in Creek Park Hills. off Clairmont, near La Vista. Hobart Whitney, ME. 4-2645.

BY OWNER
IN ROYAL OAKS
1828 MT. ROYAL DR., NE
ACROSS street from new Briarcliff Catholic church and school. GI resale. No. C.C. Will consider 2nd mortgage. Contemporary split level. 3 BRs., 2 baths, fam. rm., fireplace, rec. rm. in bsmt. ½ mi. expway. Mid 20s. ME. 4-5723.

Move Now!
FOR $88 mo. you can get immed. poss. of this ranch brick home, 1½ baths, 2 BRs. and large den. Assume equity on 4½% loan for only $1,499. Call Alec Milne, ME. 4-7351 days. BU. 9-3512 nights.
BERRY REALTY CO.
Realtors 1408 Medlock Rd., Decatur

NEAR PONCE de LEON
SIX large rms., 1½ baths. Basement and finished attic. Large screened porch, 3-car garage. Call Tom Hubert, JA. 2-2929.
SHARP-BOYLSTON CO.
Grant Bldg. Realtors JA. 2-2929

MORNINGSIDE
BRAND-NEW 3-bedrm. and paneled den, 2-bath brick home. Carpeting, liv. rm. and din. rm. Part. bsmt. Only $17,750. 1 blk. bus and stores.
Milton Kuniansky, Bkr.
1257 Spring Valley TR. 3-2052

1065 GORDON ST., SW
GROUND FLOOR offices avail. Aug. 1, in new air-cond. bldg. 2 blks. W. of Sears. Mr. Bullard, TR. 4-1139.
Bullard & Mitchell Rlty.
935 GORDON ST., SW PL. 5-2508

$400 DN., NO 2ND MORT.
$12,000 — 3 bedrms., bath. Off Briarcliff road. ME. 4-4266.
SEWELL RLTY. CO.
2209 CHESHIRE BRIDGE ROAD, NE

SALE BY BUILDER
I HAVE 3 houses left in good established community, near schools, churches and shopping. Call me and save. GL. 7-2968.

DUPLEX—Brick, 5 and 4 rms.; bsmt. Level lot; garage. Excell. cond. JA. 2-2651, Bacheller Rlty., 170 Hurt.

DUPLEXES—4 new bricks. 5 rms. each side. $21,500. $2,000 down. Gross Rlty., 976 Pdmt. TR. 4-6326

GARDNER BROWN REALTY CO.
3314 Briarcliff Rd., NE. ME. 4-2183

12-RM. duplex, $9,500. JA. 4-8495. LANE RLTY. CO., 436 Moreland Ave.

HARDMAN REALTY CO.
214 Ponce de Leon TR. 4-6217

AMSTERDAM AVE.—2-bedrm. home. K. King, Rlty., 70 28th. TR. 6-9077.

1041 North Av., cozy 3 br. ME. 4-0911. Chas. La Fontaine, Bkr., Healey Bldg.

HOBART WHITNEY RLTY. CO.
2968 Innwood Rd., NE ME. 4-2645

BIG HOME, priced in 20s. Mrs. Dora Smith Realty, Emory. DR. 3-3883

Northwest 137

$500 DOWN, NO C.C.
1041 FIELD RD.
2 BDRMS., basement, extra lge. lot 150x460. See anytime. Robertson, TR. 5-7180.
SCOTT RLTY. & INS. CO., Inc.
505 FULTON FED. BLDG., JA. 4-1378

SEE OUR
KINGSBURY HOMES
THE HIGHLANDS
Northcutt, Broker
CE. 7-6484, HE. 5-5148

2044 LA DAWN LANE — Five-room frame, $8,000. Convenient. MA. 7-2913.

No. Atl., Chamblee, D'ville 138

NEAR BROOKHAVEN
GI RESALE — Attractive 3-bedroom home bungalow, large utility rm., living-dining room combination, kitchen, bath. Large, level lot on quiet, pleasant street. School bus picks up children at front door. Has present 4% loan. Can be handled on terms to suit. 1061 Wimberly Rd. $8,500. Fortenberry Bldrs., HI. 3-4423, 8 to 6:30 weekdays.

$50 DOWN, RESALES
$100 DOWN, NEW
ALL are lovely 3-bedrm. homes. All have C.C. included in pymnts.
LIBERTY HEIGHTS
Buford Hwy. 2½ mi. past Doraville
GL. 7-9636 CE. 7-4363

TO BUY OR SELL GI
or FHA RESALES CALL
Day or Night, ME. 6-4377
B. R. NIX RLTY. CO.
Buford Hwy. at Candler Rd.

100 GI LOANS
WINTERHILL SUBDIV. Furn. Kingsberry model home, open daily. 3-bedrm. brick, wooded lots 100 ft. wide. $72 per mo. inc. T. and I. Cox Rlty., Realtors, 4800 Shallowford Rd. GL. 7-2821, GL. 7-7258.

$250 DOWN—2-bedroom, paneled-den brick home, full daylight basement. Take up notes $98.36 monthly. No closing cost. GL. 7-7684.

ASHFORD PARK — NEW DUPLEXES, $19,500. Chatham Bros., Buford Hwy., ME. 4-5117; Mrs. Blackshear, CE. 3-7391.

GI RESALE for immediate sale, near Skyland school and shopping center. 2½-year-old, 3-bedroom home, ME. 6-2604 or TR. 2-4255.

GI RESALES. Farms and commercial properties. Hamilton & Montgomery Rl. Inc., 4276 Buford hwy. ME. 6-5611

NEW GI HOMES—3-bedroom brick ranch. Bsmt., 1½ baths. ME. 4-5200. Crestwood Rlty., 1502 Sagamore Dr.

$450 CASH. Total $8,400. 2 bdrms. Pervis Rl., 3908 P'tree Rd. CE. 7-4321.

Tucker 138-A

ONLY $12,500
$400 CASH
PLUS $250 CLOSING COST
4910 LA VISTA ROAD
MODERN, clean, 6-rm. brick, lge. kitchen, sep. din. rm., firepl., nice lot 75x225, back fenced. Conv. schools and shopping. McGinnis, ME. 4-0553; office, DR. 7-1761.
BENEFIELD REALTY CO.
Realtors Trinity Bldg. Decatur

Grove Park 139

2-BEDROOM house on large wooded lot, near Grove Park shopping area. SY. 4-0695.

Avondale Estates 140

COMBINATION
OF
VALUES
A GOOD 7-rm. brick ranch-type house in an excellent location and at a reasonable price.
THE HOUSE has 7 rms., 2 baths, separate dining rm.; lge. kitch., lovely living rm. with fireplace. Breezeway leading to garage.
THE LOCATION: On a corner lot with 100-ft. frontage at 22 Covington Rd. within easy walking distance of Avondale Est. Business center, where you'll find plenty of parking space for its excellent stores, post office, movie, bank, with quick transp. to all points.
THE PRICE is $16,750 — can be financed for about $1,500 incl. down payment and closing cost.
DIRECTIONS: From Aondale Est. go out Covington Hwy. toward Covington about 2 blocks. Look for Forkner sign on left at No. 22. If the occupants are at home, they will be happy to show the house — if not, call me.
C. L. WHARTON, BU. 9-7406
FORKNER RLTY. CO., AVON. EST.
P.S.: Look acrss the hwy. You will see my sign at No. 23 Covington Hwy., also. It's a good buy, too!!

FORKNER REALTY, Avondale Est. HOUSE hunting? Call DR. 3-2534.

Emory 141

LARGE, small homes. Leonard Allen Co., 1385 Oxford Rd., NE. DR. 3-4448.

Druid Hills 142

4 BRS., den, 2½ b. Ethel Lilley, Rltr. 1453 Oxford Rd., NE. DR. 8-1736.

South Side 143

$9,000 FHA
EXTRA-LARGE 8-room home, excellent condition. Newly painted. Large front and rear porch. Call McAllister, DR. 3-9469.
RANKIN-WHITTEN
141 Carnegie, Realtors, JA. 1-0636

Southeast 144

2028 TERRY MILL RD.—5-rm. frame. $300 down, plus C.C.

Southwest 145

PENNINGTON PARK
SPLIT LEVELS
$13,000 TO $17,000
3 AND 4 BEDROOMS, 1½ and 2 baths, patios. Furnished model home. Go out South Expressway, turn at Mt. Zion Ave., follow arrows. Bob Laxson, PO. 6-7021, days; ME. 4-2545, nights.
SPARTLIN-MILLARD
3188 Roswell Rd., Bkrs., CE. 7-0381

5 ROOMS, 2 bdrms. and bath. Near Ft. Mac. Only $8,950. Pay equity $1,000, assume GI loan. $61.50 mo. No C.C. 1665 Stanton Rd., SW. Call Leon Norton, DR. 7-9744. Open 2 till 6.
BURGESS RLTY. CO.
PL. 8-7941 — PL. 5-8941

West End 146

TO BUY OR SELL CALL
DOUGLAS WOOD REALTY CO.
SEE US TO BUY OR SELL
HUGH PAIR RLTY.

Cascade Heights 147

952 REDBUD LANE
NEW LOW PRICE
BRAND-NEW split-level, comb. cedar shingle, brick and stone. Liv.-din. area with fireplace, lge. kit., 3 bedrms., 2 full baths, 2 half baths, lge. bsmt. with recreation, laundry rm., 2-car carport. Over 3,400 sq. ft. space. Wooded cor. lot 115x165. Built for builder's home, due to change in plans will sell.
O. R. Moyer, PL. 3-8618
Geo. L. Wilson, Agt.
2323 Cascade Rd., SW. PL. 3-1031

OPEN TODAY
WISTERIA LANE
6 NEW 3-BEDRM. BRICKS
SOME with family rms., attic fans, etc. $13,750 to $14,750. FHA loans available. Off Fairburn Rd. between Sewell and Boulder Park. Dr. J. C. Waldrop, res., PL. 3-8804, or Howell Tribble, DI. 4-4396.
Eskew Bldg. & Dev. Bkrs. PO. 7-9778

QUALITY at a price you can afford. Level 289-ft. wooded lot. 3 bedroom, 1½-bath brick home priced to suit you. 2722 Connally Dr., SW. Go DeLowe Dr. or Dodson Dr. to Connally Dr. in East Point, then west on Connally Dr. to model home.
DOLPHIN HOMES
PO. 1-1162, PO. 1-5969

SNOW-WHITE COTTAGE — Sparkling clean, 5 rms., tiled bath. Lge., wooded lot. Price $10,500.
INGRAM & EADS RLTY.
2380 Sewell Rd., SW. PL. 5-8012

CONSULT US TO BUY OR SELL
20 YEARS' EXPERIENCE
Cascade Rlty. & Ins. Co.
PL. 3-3412 PL. 5-5673

TO BUY, SELL OR RENT
Bullard & Mitchell Rlty. PL. 5-2508

$500 DOWN—Nice, clean 4-rm. frame, large kit. Good location. $11,250. McKown Rlty., Cascade Rd. PL. 3-5045.

VLASS & DOWDY REALTY
272 Whitehall St. JA. 4-6888

SEE PEYTON FOREST
ARTHUR CONST. CO. CE. 3-4315

To buy or sell, call PL. 8-6711
Massengale Rlty., 2283 Cascade, SW

$650 INCL. C.C. 5-rm. frame. Call Mims Rlty. PL. 8-5568. 749 Oak.

TO RENT, BUY OR SELL, CALL BABB & GREENE, PL. 3-2186

TO BUY OR SELL TRY
CRIM REALTY, PL. 8-4548

Sylvan Hills—Capitol View 148

SIMEON L. STEED REALTY
2058 Sylvan Rd., SW. PL. 3-5113

Lakewood 149

MUST SACRIFICE
LARGE 6-rm. house with 2 extra large lots. Now rented by permanent tenants for $75 mo. Close to church and school. Any reasonable offer will be accepted. Must sell immediately. By appointment only. Days, W. R. Bishop or B. E. Bowen, JA. 4-3456; or nights, W. R. Bishop, MA. 7-5011.

Kirkwood 151

171 MARTHA AVENUE
$800 Down Including
Closing Cost
3-BEDROOM bungalow. Large separate dining room, two porches, carport, fireplace in living room. Nice shady lot, fenced. Call Joe Mixon, PO. 7-3024.
Adair Realty & Loan Co.
Realtors, JA. 1-0100, 56 P'tree St.

OPEN HOUSE Sunday 2:30 to 5:30. 194 MARTHA AVE., NE — Small cash payment. Clean 5-room brick. Carport. Cyclone fence. Price $12,500 FHA. MANNING & CO., REAL ESTATE BROKER, 413 Grant Building. JA. 5-2541, DR. 8-8509.

East Lake 152

$400 DOWN
ATTRACTIVE 6-rm. brick with carport, fenced back yard. Low monthly payments. Drive by 2123 2nd Ave., Decatur, then call Dan Landers, DR. 8-2135.
FORKNER REALTY CO.

REALTORS, Avondale Estates, Ga. $300 DOWN FHA. Mo. notes $61.28 plus T. and I. 5-rm. frame, scr. porch, garage. Conv. transp., school.s Mrs. Warren, BU. 9-7675, DR. 7-1761.

BENEFIELD REALTY DECATUR
2-BR. den brk. $11,550. DR. 7-1426. SPITLER RLTY., 254 2nd Ave., SE.

Candler-Glenwood Sect. 152A

RESALE SPECIAL
3-BEDRM. BRICK — Fenced yard. Shady lot. Only $550 dn. incl. all C.C. Can pay $100 and move in. Bal. of $450 can be paid over a period of 60 days. For appt. to see, call PO. 7-9423, eves.; Mr. McNair, PO. 1-1503. Van Houten & Shone Rltrs., 1228 Main St., F.P.

GOOD values in GI resales. TR. 4-9559, DR. 3-4321. Spain, Davis Rlty. Decatur

Decatur 153

Tired of Looking
At Average $12,000 Homes?
WE consider this home in perfect condition, on beautiful developed 100x200 lot, is worth your time to see if you are looking for liv. rm. with f'place, sep. din. rm., 2 bedrms., pan. den; Garage, and only $350 down. Earl Jackson, ME. 4-7351 days; DR. 3-5109 nights.

In City Limits
120 PARK DR.—Should be seen by you. A choice brick home with 3 bedrms., 1½ baths, bsmt., carport and storage room. Well worth FHA value of $16,500. Call Robt. Bode, days ME. 4-7351; nights ME. 4-8872.

Assume GI Loan
CHOICE N. Decatur resale. All brick. 3-bedrm. home on level lot. Bus stop at door, an easy walk to school. Call Robt. Bode, days ME. 4-7351; nights ME. 4-8872.
BERRY REALTY CO.
Realtors, 1408 Medlock Road, Decatur

988 HOMEWOOD CT.
FULL BASEMENT
PRICE only $17,750. Located on wooded beautifully developed lot, 3 bedrms., 1½ baths, finished playroom in basement. Will sell quickly so call now. Jack Hosford, ME. 4-5470 res., DR. 8-3636 off.

931 WILLIVEE DR.
REDUCED FOR QUICK SALE
NEARLY new 3-bedrm. brick in this fine neighborhood. Finished rm. in bsmt., Cyclone-fenced back yard. Wall-to-wall carpeting. Large kitchen. FHA appraised for $15,000, but reduced to $14,750 for quick sale. Call Jim Hosford, TR. 2-5168 res., DR. 8-3636 off.
THIBADEAU, SHAW & BRANNAN
REALTORS 1240 CLAIRMONT RD.

RESALES
NO DOWN PAYMENT
NO CLOSING COST
Good credit only requirement
3 BEDRMS., 1½ BATHS
FAMILY ROOM—ALL-BRICK
PAYMENTS IN THE 80s
First payment in July
WHY WAIT? PUT YOUR RENT MONEY TO WORK FOR YOU NOW.
GO Glenwood Rd. to Glenwood Drive-In Theater. Turn left. Stop at model home. Days, CE. 7-6366; nights, GL. 7-5311.
DICK DOETSCH CO.

ARE YOU TIRED OF
LOOKING FOR A HOME
YOU CAN AFFORD
IF SO, see this attrac. 2-bedrm. home. Conv. loc. at 766 Livingston Pl., between Avondale and Decatur. Wooded lot with Cyclone-fenced yard. $250 down, small mthly. payments. Being completely redec. to meet FHA requirements. Don't delay. Do business today. Call Dan Landers, DR. 8-2135.
FORKNER REALTY CO.
REALTORS, Avondale Estates, Ga.

CANBY LANE
New 3 Bedrms., $10,500
Off Wesley Chapel
½ Mi. Covington Hwy.
CARPORT, UTILITY ROOM
$450 DOWN, INCL. CLOSING
APPROX. $75 MO., INCL. T. AND I.
OPEN FOR INSPECTION
DR. 8-3200, BUILDER

ONLY $50 DOWN
3024 Valley Circle
NEARLY NEW 3-bedrm. brick home, tiled bath. Corner lot. Quiet street, 2 blks. from new grammar school. Open until dark. Go Lawrenceville Rd. 1.5 miles beyond drive-in theater, turn right on Valley Brook Rd., go a mile to Vista Brook subdiv. on left. O. G. Rainwater, PO. 7-1646.

3764 ALDEA DR.
Absolutely No Down Payment
$288 CLOSING COST
COMBINED income $500 mo. 3-bedrm. brick. 1½ baths, separate dining rm. Blk. school. Go E. on Glenwood Rd. to Austin Rd., turn left 1 mi. to Turner Hts. on left. Call O. L. Turner, BU. 9-5398.

Below Market Value
3-BEDRM. brick without flaw. Attractive trees, shrubbery, flowers. Convenient schools, churches, shopping. Less than $12,000. R. G. Wiggins. DR. 7-5967, Ofc. DR. 7-2606.
Wheat Williams, Rltrs.
119 E. Ponce de Leon, Decatur

UNDER $17,000
4½% GI LOAN
ATTRACTIVE OLD BRICK WITH PATIO, large wooded lot, 2 full baths, 2 bedrooms and den. Near schools, shopping centers. North Druid Hills section. ME. 4-2665. 1041 Latham Rd.

OWNER TRANSFERRED
YOUR chance to buy equity in 4½% GI loan on brick home. With 2 bedrooms, den, partial basement, at sacrifice. 2 blocks from school and bus line. 1848 Valencia Road. Call after 6 p.m., DR. 8-5683. Must sell and vacate immediately.

BY OWNER
ATTRACTIVE 2-bedroom white frame home near Ponce de Leon and St. Thomas More School. Small down payment, low monthly notes. DR. 7-9990.

CALL ME. 6-1779, to buy, sell, rent, insure in Decatur or DeKalb.
Furse Realty & Inv. Co.
626 Medlock Rd., Decatur

ROYALL REALTY CO.
DR. 3-5005 Decatur

NELSON-MOORE Rlty., DR. 8-4592
407 W. Ponce de Leon, Decatur

GI RESALES, Belvedere Realtors, BU. 9-3962, 3413 Memorial Drive.

College Park 154

$400 Down, Plus C.C.
OPEN 3-5
TEACHERS LEAVING in June. 109 Sherwood Cir. 3-bedrm. brick in A-1 cond. Mo. pymts. approx. $75 plus T. and I. Mr. Collins, PO. 6-1107.
ZEBEDEE RLTY., E. PT. PO. 6-0214

604 E. MERCER AVE.
2-BEDRM. home, lge. lot, fenced back. $400 dn. FHA. Mrs. Jones, PO. 7-8892. DURRETT RLTY., E. Pt. PO. 7-9436

East Point 155

QUALITY at a price you can afford. Level 289-ft. wooded lot. 3 bedrooms, 1½ baths, brick home, priced to suit you. 2722 Connally Dr., SW. Go DeLowe Dr. or Dodson Dr. to Connally Dr. in East Point then west on Connally Dr. to model home.
DOLPHIN HOMES
PO. 1-1162, PO. 1-5969

6-RM. BRK. RESALE
NEARLY new Ranch-style, carport. $1,600 cash, $79 mo., 2784 Plantation Dr. Open. PO. 7-1438.
John M. Harris, Bkr., Hapeville

WASHINGTON MANOR
WE ARE looking for good citizens to locate here and Williamsburg.
PO. 6-4433 PO. 7-1216
PO. 7-9703 PO. 7-1064
PO. 7-1308

8 RMS., 1½ BATHS—$7,500
326 SPRING AVE., 1 door off Sims. Clean, good cond. New roof. $1,000 cash. $65 mo. Owner. PL. 3-5881.

1022 WOODBURY AVE. 6-rm. frame. $300 down plus c.c. Goen & Preston, Agts., E. Pt., PO. 7-7474.

SALES "Coker the Broker" Rentals. COKER RLTY. CO., PO. 6-6274, E.P.

TO Buy, Sell or Rent, PO. 1-2153.
EAST POINT REALTY CO.

Hapeville 156

TRIPLEX
3 LARGE apartments, 15 rooms and large beautiful landscaped lot. Permanent tenants. Income $180 per month. Located on a good street near Ford plant and new State Farmers Market. Live in one apartment, rent other 2 apartments. Also one brick 6-room bungalow, one frame 6-room bungalow, located next door to triplex. Bringing in income of $130 month. All have small loans but will take larger loans. By appointment only. Has to be sold at once at sacrifice price. W. R. Bishop or B. E. Bowen, JA. 4-3456 days; Nights, W. R. Bishop, MA. 7-5011.

TO BUY, sell or rent. The McCord Co., 3518 S. Fulton, PO. 7-1546.

Forest Park 157

Open For Inspection
BEAUTIFUL NEW HOMES
In 3 Different Locations
IF YOU are thinking of purchasing a new home or would like to trade in your present one we have for your selection a variety of 3 and 4 bedrm. homes with 1, 1½ and 2 baths, carports, family rms., cent. heat, part bsmts., and many other features for comfortable living. Ranging in price from $12,950 to $16,000. New financing. Can see any time.
DIRECTIONS
FOREST GLEN
GO ASH ST., off Main st. in Forest Park to Pineridge rd., turn left 4 blks. PO. 7-9423; eves., Mr. Puckett, PO. 7-8868.
HIDDEN FOREST
GO ASH ST. to Oakdale dr., turn right. PO. 7-9423; eves., Mr. McBrayer, PO. 1-5625.
HENDRIX ACRES
GO HENDRIX DR., off Main st. at Sinclair service station 2 blks. PO. 7-9423; eves., Mrs. Anderson, PO. 1-0224.
VAN HOUTEN & SHONE
Realtors. 1228 Main St., Forest Park

SACRIFICE
LARGE 6-rm. frame house, located in ideal section. Now rented by permanent tenant for $75 mo. Must be sold immediately. Any reasonable offer. By appt. only. Small percentage for my equity, assume loan. W. R. Bishop or B. E. Bowen, JA. 4-3456 days; Nights, W. R. Bishop, MA. 7-5011.

FOR better buys. Forest Park Rlty. & Ins. Co., 1138 Main. PO. 7-0531.

THRIFTY BUYS—RENT OR SELL. GRADY L. LINDSEY, Rl. PO. 7-0244.

TO BUY OR SELL
CLAYTON CO. Rlty., PO. 6-0274

East Atlanta 158

EASTWOOD MANOR
2192 CLOVERDALE DR. — 2 BRs., 2 full baths, pan. den, large liv. rm., sep. din. rm., dbl. carport. Concr. bsmt. Wooded lot. Vacant. Good financing. Will take smaller house in trade.
ALSO
2356 CLOVERDALE — 3 BRs., large den, 2 full baths, large closets, garage in bsmt. Nice wooded lot. Good financing avail. Little, MU. 8-4372, MA. 7-3071.
Little Rlty. & Ins., 215 Flat Shoals

SELL, BUY, SWAP 5- and 6-room homes. C. D. Henderson Co., JA. 4-0412. 495 Flat Shoals, PL. 5-6831.

Smyrna 160

CHOICE BUY
SCHOOLS, churches and swimming pool are within walking distance of this very nice, 6-rm. brk. GI resale, owner transferred. Notes $85 per mo. inclu. T. and I. Phone Griffin Turner, HE. 5-7088; TR. 5-5616.
HELMER RLTY., 930 W. P'TREE.

NO DOWN PAYMENT
NO CLOSING COST
2- AND 3-bedrm. homes in Belmont Hills Subd. Near everything. FHA financed $69, $79 per mo., inc. T. and I. Go to 596 Ventura Rd. or call JA. 4-5632. Mr. Lenny.

By Owner Transferred
NEW 3-bedrm., air-cond., 1½ baths, full dalite bsmt., garage, redwood fence, draperies, lge. shady lot. $2,000 dn., no C.C. $79 mo. incl. T. and I. HE. 5-3991.

HICKORY HILLS—3-bedroom brick, (large rooms), 1½ baths, carport with attached utility room, all-electric kitchen, wall-to-wall carpets, custom draperies. Owner transferred, will sacrifice for quick sale. HE. 5-3785.

POSTON RLTY. & INS. Agency, Inc.
122 W Spring St. HE. 5-4475

$260 PLAN, brick, L. lots. Kennesaw Ld. & Sa. Agcy., Inc. M'etta. HE. 5-4428

Austell-Mableton 161

$390 OR TRADE-in, 6 rms., carpt. Choose lot, colors. Floyd Grainer, Bkr., Austell 8716. TR. 4-1569.

SOSEBEE REALTY & INS. CO.
Gordon Rd., Mableton, Austell 2530
CALL US for 100% GI loans. SY. 4-2468; PO. 7-0664.

Suburban 162

$150 DOWN ANYONE
(Closing Cost Incl. in Notes)
WILL ACCEPT your lot as down payment, 3-bedrm. homes with tiled bath, hardwood floors, washer conn., natl. gas, central heat. Paved drive and walks. 2 rms. of hardwood paneling. Walking distance to new school. Total price $11,150. Payments $80 plus T. and I. GO: S. Expressway to Jonesboro turn-off, turn left ½ mi., turn left again on Dixie Dr. Go to end of street to Hwy. 54, turn left 1 blk., then right on Cecelia Cir. Open daily 8 to 5, Sat. and Sun. 2 'til 6, or call Bobby Jones, GR. 8-8985, nights.

GAS—LIGHTS—WATER
CLOSE in, approx. 130 acres, long, paved-road frontage. Pay $350 per acre now and double your money. DeKalb Co. Exclu. John Cunningham, DR. 3-7662; ofc., DR. 7-2606.
Wheat Williams, Rltrs.
119 E. Ponce de Leon Decatur

5-A., CLAYTON CO. Pvd. rd. $1,750. Schumpert, Bkr., Arc. JA. 5-7738.

Marietta 159

BEST INVESTMENT
Smyrna-Marietta Homes
Enjoyable • Saving
KENNESAW
Land and Sales Agency, Inc.
MARIETTA, GA. HE. 5-4428

Own it, for $121 a month*
*PRICE $19,750
$2,090 CASH

Nothing more to pay. Monthly charges include FHA insurance, estimated principal, interest, estimated closing costs included.
HOWARD SIMPSON'S RED OAK PARK, MARIETTA
• With renowned KINGSBERRY HOMES construction you're assured of quality throughout. Nationally branded materials and luxurious details are featured.
• You'll love the large, wooded home sites in one of Atlanta's finest locations—near schools, churches, shopping.
• Don't miss the exciting rooms expertly furnished by Dot Durden of Davison's—they make this model home a "magazine story come to life"—and will inspire ideas of your own.
• Only 25 minutes from downtown Atlanta. Drive north on Rte. 41 (4-lane highway). Right on Roswell Rd. for 1 mile. Right on Powers Ferry Rd. for 2.2 miles.
• Imposing brick designed by Henry D. Norris, AIA.
• Separate living-dining wing—sweeping roofed patio.
• Spacious, sunny family room.
• Huge kitchen by Frigidaire.
• Quiet sleeping wing—3 bedrooms, 2 full baths.
• Exceptional closets.
• Double carport—with storage.
Own a Brand Name Home
Open Daily—1 PM to Twilight
Phone HE. 5-8012
KINGSBERRY Festival of HOMES

Suburban 162

GWINNETT COUNTY — 50 acres, 2 miles north of Lawrenceville city limits, on Buford Hwy., between the 2 new Expressways. County water. Ideal place for nursery. Only $7,500. If you want a small or large tract of land call L. O. Lankford, Bkr Tucker, Ga., HI. 3-6334.

TUCKER — Modern 9-room, 2-bath home, already financed. Small down payment and assume notes. $85 per month. 5247 N. Park Dr. HI. 3-6733.

NORTH FULTON — 3-bedrm. home, lakesite. 35 acres, $15,750. ME. 6-1075; CE. 3-5486. Palmer Rl. B'head

EXTRA spac. 6 acres, wooded. 5-rm. home. PO. 1-8857.

BANKS NOLEN, RLTY. E. POINT

DUPLEX—4 and 3 rooms. 41 Highway. Adjoins Holbrook's Pony Farm. Owner, CE. 7-2197.

STONEWALL DR. New brick, 1½-acre lot. $11,500. DI. 4-1647. Hogan Rlty., DI. 4-1100.

Investment Property 164

NEAR BUCKHEAD

NEW 15-unit brick, air-cond. apt. house. Tenants furnish utilities. Nicely financed. Priced for quick sale.

10th ST. SECTION

NEW air-conditioned, brick apt. house. Tenants furnish all utils. Priced right. Call D. C. Taylor, DR. 7-4538.

SHARP-BOYLSTON CO.
Grant Bldg. Realtors JA. 2-2929

FIRST OFFERING
NEW LUXURY APTS.

100% OCCUPIED. These are much sought after rental units with more livable features such as patios, window walls, beamed ceilings, terraces and balconies. Electric kitchens with disposals and dishwashers. Top const features. Gross rental $18,840. Price $130,000. Phone TR. 2-3442 for appt. No agents.

NEAR 10% NET
NEW WAREHOUSE

15,000 SQ. FT. Chatt. Ind. area. Gross income, $11,100. Expenses $1,992.

CALL NOEL TURNER
Adair Realty & Loan Co.
Realtors JA. 1-0100 56 P'tree St., NW

16-UNIT

BRICK apt. bldg. Near Ponce de Leon. Income $9,639 annually. Price $57,500. Call Tom Hubert, JA. 2-2929.

SHARP-BOYLSTON CO.
Grant Bldg. Realtors JA. 2-2929

8-UNIT APT.

ONE YR. old, air cond. NE sect. Gross income $9,600 yr. Show good return on cash invested.
Business Opportunities, Inc.
976 Piedmont, TR. 6-1501
Mislow, TR. 2-4865

BARGAIN

STORE and office building, gross income, $6,780; net, $6,215. Good financing.
Business Opportunities, Inc.
976 Piedmont, TR. 6-1501
Mislow, TR. 2-4865

NEW 11-unit jumbo brick apartments. For colored. Rent $635 month. Choice west side location. 407 Sunset Ave., NW. A-1 construction, guaranteed hot water heaters, cabinet sinks. $51,000. David Rice, bldr., CE. 3-4981.

4-STORE building, NE section. Gross income $3,180. Net $2,530.
Business Opportunities, Inc.
976 Piedmont, TR. 6-1501
Mislow, TR. 2-4865

BUILD on your lot. Col. apts. 1 BR., $3,000; 2 BRs., $3,500. Lock and Key Job. JA. 5-5685.

FOR BUS. and Ind. property, call R. H. C. Realty, JA. 5-3771.

Business Property 165

TO SETTLE ESTATE
50,000 SQ. FT. BLDG.

REINFORCED concrete bldg. Good condition. AAA ins. rating, with approximately 10,000 sq. ft. office and show room area. Air cond. Excellent location. TR. 5-8061.
CLARENCE K. GRANT & CO.
919 W. Peachtree, Broker

MEMORIAL DR—Brick bldg., lot 100x100, good loc. dry cleaning or auto parts. $20,000. Terms.
Mitchell Realty, MU. 8-7199

Vacant Lots—Subdivisions 166

DeLOWE PINES
3 Lots
Beaut. Subdv. 1 block S. of Campbellton Plaza
$3,500 each
Phone Mr. Lochridge
JA. 1-2162

TWO choice adjoining lots in new NW subdv. 150 and 141 ft. frontage, on Milmar Dr. $7,250 and $7,000.
MARTIN P. COHEN, TR. 4-7227

GORDON RD.—Cobb County. Lot 100x270. Gas and water, $1,350. PL. 5-1877, MR. NEELY, PL. 5-2561.
J. D. OTWELL, Realtor, 609 Ashby

HABERSHAM RD. Sect. Near Andrews Dr., 150x200; $8,500. Mrs. E. R. Smith, RI. 3617 Roswell Rd. CE. 3-2176.

8 WOODED acres, 2 streams, city water; ½ mile bus, 1½ mile school. Ben Hill vicinity, $2,000 DR. 7-6358.

$5,000, wooded, 200 ft., NW Sec., near J. L. Riley Schl. BL. 5-1133, BL. 5-0407. Payne Rlty., Sandy Springs.

6 LOTS, all improvements, level. $6,000. W. R. Knight, Carswell-Sims Co., 1680 P'tree, TR. 6-5811.

NW LOTS. Mrs. Johnston, BL. 5-3647 Jim Royer Rlty., S. Spgs. BL. 5-1880

CHOICE residential lots. Woodall Rlty. Co., 3127 Maple Dr. CE. 7-8630

GILPATRICK CONST. CO.
PO. 6-1444 PO. 6-2897

FAMILY paradise, 322x600, $7,500. Salmon Rlty., BL. 5-3769, N.S. Dr.

70x150, CHAMBLEE — All utilities. $850. Will finance. CE. 3-4774.

FISH POND site near Chamblee. Owner, Geissler, GL. 7-5173.

BEAUT. corner lot 120x247, $4,250. Buckhead Area. CE. 3-6098.

To Exchange 169

WILL trade or swap 3-bedroom house on La Vista Rd., NE for farm or timber land. Phone TR. 5-7897.

Florida 170

FOR RENT — Luxurious ocean-front home, Atlantic Beach, Florida. 4 bedrooms, 2 baths, large patio, private beach, children and pets welcome. Available June, August and September. P. O. Box 4231, Atlanta.

Money to Loan 72

A TOP-NOTCH
LOAN SERVICE
YOU'RE SURE TO LIKE
✓ Fast Service
✓ Flexible Terms
✓ Small Payments
Loans $50 to $2500 Made in Accordance With Our Liberal Credit Policy
SOUTHERN SAVINGS BANK
6 PRYOR STREET, S. W.
Atlanta, Ga.
Telephone JAckson 4-8681
Free Parking—One Hour
BIRD-CAGE GARAGE
Pryor St. at Edgewood Ave.

Farms and Lands 171

100-ACRE farm, $92.50 per acre. Terms. 2-acre lake, stocked 3 years. Beautiful wooded home sites, fenced and cross-fenced. ½ mile frontage on highway in Fayette Co. Sale by owner. Call Bob Lamb, GReenleaf 8-6772, 401 Voyles Dr., Riverdale, Ga.

93 ACRES, 8-room house, $9,300. Mr. McCorkle, DR. 7-3754; ofc., DR. 7-2606.

Wheat Williams, Rltrs.
119 E. Ponce de Leon Decatur

NEAR McDONOUGH—127 ACRES—5-rm. and 7-rm. houses, barn, stream w/lakesite; mostly in cultivation. $9,000, with terms.
T. K. WHITE, BKR.—WHITE DR. S. 138-155 Hwy.—Stockbridge ph. 3433

FARMS and homes, 24 mi. Atl. on or near future super highway. Mann Rlty. Co., Ph. 4931, Conyers, Ga.

NEWTON & ROCKDALE CO., Lands. J. R. Head, King & Ballard Rlty., Conyers 7435, Covington 2707.

FARMS, Country Homes, Acreage. MacMahon, Bkr. Covington 2916

Timber Lands 173

FARMS, timber lands. J. H. Dolvin Co., Bkr., CE. 7-6702, 3224 P'tree.

Resorts 174

LAKE LANIER
Waterfront Property
Chicken and Cattle Farms
Box 613, Cumming, Ga. Tel. 5185
TIMBER LANDS
H. H. SCOGGINS, BROKER
Box 613, Cumming, Ga. Phone 5185
RES. 5350

2 BEDRM. home, beautiful lot. $6,050. Norris Lake, Lithonia, Ga. W. D. Jacobs, Broker.

LAKE LANIER property. John Pittard, Bkr., Cumming, Ga. Ph. 2320.

Real Estate Auction 176

WE SELL farms, homes, business properties. Vacant lots, anywhere in Georgia or adj. states. For satisfactory results see or write us. CE. 7-7122.
JOHNSON LAND CO., Brokers
2468 Montview Dr., NW

Johnson Auction Co.
Grant Bldg., Atlanta, JA. 5-7701

Real Estate AUCTIONS
DOZIER LAND CO., Bkrs.
Sou. Mutual Bldg. Athens, Ga.

T. LYNN DAVIS Realty & Auction Co., Inc., 4459 Broadway, Macon, Ga. Ph. 2-5434.

WE sell throughout South at auction. J. L. Todd, 302 W. 3rd St., Rome, Ga.

Wanted—Real Estate 180

We Will Sell or Trade Your Home

WE need homes in Northeast section of Atlanta under 12 years old in $12,000 to $16,000 class. Call George M. McCauley Jr.
Nights—ME. 4-7024
Days—JA. 4-0465
Embry Realty Co.
Realtors 115 Walton St.

GI RESALES WANTED
Cash Waiting for You
Candler-Glenwood, E. Lake, Decatur
ALEXANDER, days DR. 7-2661
ALEXANDER, nights DR. 3-2495
ALEXANDER REALTY CO.
3128 Glenwood Rd. DR. 7-2661

GI RESALES WANTED
MONEY WAITING FOR YOU
Tom English, DR. 3-2880, DR. 7-6486
Fulton-DeKalb Realty Co.
2139 College Ave., NE

GI RESALES WANTED
MONEY WAITING FOR YOU
Gilbert Thomas, DR. 8-7166
Thomas Rlty. & Ins. Agcy., Inc.
1164 Euclid Ave., NE JA. 4-4552

GI OR FHA
RESALES WANTED
Jas A. Parks Rlty. Co.
758 Cascade Ave., SW PL. 8-2694

WE CAN FINANCE AND SELL YOUR home anywhere in Greater Atlanta. For appraisal call Joe Maddox. CE. 7-8744 evenings.
MADDOX REALTY INC.
1203 Healey Bldg. JA. 4-2679

LISTINGS WANTED
Briarcliff, Clairmont, La Vista Area
Prompt Action on GI Resales
ANDERSON-BOYNTON RLTY.
2077 Briarcliff Rd., NE ME. 4-4241

Need 5 and 6-Rm. Homes
HAVE Cash Buyers—Free Appraisals Day or Night—PL. 5-5711. PL. 5-8212
STANALAND RLTY CO., East Point

WANTED 100 to 200 A. located in Douglas, Henry, Fayette or Gwinnett Counties. TR. 5-8061.
CLARENCE K. GRANT & CO.
919 W. P'tree. Bkr.

GI RESALES WANTED
FREE appraisal any section. J. H. Leathers, DR. 3-1642, DR. 7-3315. Leathers Rlty., Corp., Dec.

TO BUY, SELL OR RENT, SEE
Worley Field Realty Co.
DECATUR DR. 8-1764

NEED GI RESALES
NEAL & WESTBROOK REALTY
519 Candl. Rd. DR. 8-9885, DR. 7-4425

HAVE client with cash who needs 2- or 3-bedrm. house badly. Phone Jane Drake, TR. 4-2927, TR. 5-5616. HELMER RLTY., 930 W. P'TREE.

Roy D. Warren Rlty., Inc.
REALTORS, 418 HEALEY BLDG.

EAST ATLANTA REALTY CO.
498 Flat Shoals Ave.
We Sell 'Em JA. 4-7781

TO SELL or rent your property call SAMUEL ROTHBERG, REALTOR TR. 2-0706

LISTINGS wanted, Dargan, Whittington & Conner, Rltrs., Hurt Bldg. JA. 1-1971.

SHELDON SIMMS CO., REALTORS
3401 Howell Mill Rd. CE. 7-0351

LIST your real estate with us. Haas & Dodd, JA. 2-3111, Haas-Howell Bl.

SUBURBAN acreage or farm. JA. 3-1730. Rowe Rlty., 1400 Glenwood.

CASH FOR DUPLEX N.E. SEC. Pitman Rlty., 1002 H'land. TR. 6-3125

SCOTT REALTY & INS. CO.
401 Atl. Natl. Bldg. JA. 4-6523

PANNELL REALTY CO.
Mortgage Guar. Bldg. JA. 2-3426

GI OR FHA, NEW, OLD HOMES McMullan Rlty., Decatur, DR. 3-8855

CLIENT with $1,500 for GI Resale Chatham Rl., 1429 P'tree, TR. 4-5716

NEED NE AND NW LOTS
Ruff Rlty., 3130 Maple, CE. 7-6358

HOUSES—Any sect. Atlanta Realty Co., 83 Cain St. JA. 2-6677

GLENCO REALTY CO.
Dec. Fed. Brch. Bldg. DR. 8-2555

WILLIAM R. JOINER REALTY
931 W. Peachtree, NE TR. 6-5507

WE can sell your Northside home. McCONNELL-WHITE CE. 7-1525

WE will sell or rent your property. L. W. MORRIS CO. DR. 7-3861

RALPH IVIE REALTY
JA. 4-7541; JA. 4-8385, 349 Moreland

WANT GWINNETT CO. FARMS
TAYLOR RLTY. TR. 4-3475

BEDFORD REALTY CO.
Days DR. 8-8834, nights DR. 8-3759

HOWARD SIMPSON & ASSOC.
1607 Roswell St., Marietta, HE. 5-8012

NEED 5-, 6-rm. homes now. DR. 3-0017. BRANNON-WOOD RLTY. CO., Dec.

A. B. COX REALTY, Brokers
103 Grant Bldg. JA. 3-3528

CHAPMAN RLTY CO. REALTORS
71 Forsyth St. MU. 8-1638

CASH—RESALES—CASH
Bel-Air Rl. 1853 Candler. DR. 8-8813

STARNES & COMPANY
Realtors 25 Houston St., NW

PAUL C. MADDOX
Realtors JA. 2-6655

GENE CRAIG CO.
Rltrs. 3131 Maple Dr., NE. CE. 7-7536

WALL REALTY CO., INC.
322 Ponce de Leon TR. 6-8871

HARDY REALTY CO.
Clarkston, Ga. Phone HI. 3-7530

QUICK CASH FOR GI RESALE
Brien, DR. 7-6039

AUTOMOBILES

Automobiles for Sale 181

Buick

BUICKS — All models, best deal.
JOHN DAVIS BUICK
East Point PO. 7-8369

BUICK—1956, 4-door, Super Riviera, full power, 1 owner. ME. 6-4824.

"THE BUICK CENTER"
All Models Authorized
HIX GREEN BUICK CO.
Sales—Service—Parts
41 North Ave. TR. 2-5844

BUICK, 1955 Century Riviera 4-dr. Sedan. Dynaflow, R. and H. In the best of condition throughout. Priced to sell or trade on easy terms. Jack Towns, PL. 3-1195; nights, DI. 4-2359, agt.

BUICK—1953 Roadmaster 2-dr. hardtop. Maroon and white. This is a fully equipped automobile with air conditioning. Unbelievably low price of $647. CE. 3-5421, agt.

BUICK—1957, Super 4-dr. HT. Full power with factory air conditioning. This car is like brand-new. Call for Tom Garrett only, JA. 4-5427, agt.

BUICK—1957, 4-dr. Special hardtop. Automatic trans., low mileage. Will take trade, bank rates. Jim Brooks, JA. 4-5427, agent.

BUICK, 1955 Super Riviera 2-door, power brakes and steering. Good condition: wife's car; only $1,150. PL. 3-0183.

BUICK 1958—Special Riviera. Full power. $500 cash, assume notes. 219 Ponce de Leon Circle, Decatur. DR. 3-3130.

BUICK—1955 2-dr. Riviera hardtop. Dynaflow, R. and H., w.w. tires, 2-tone paint. Extra nice. $1,295. Agent. PL. 5-1667.

BUICK—1953, Super V-8 convertible. New top, tires and brakes. Extra-good condition. $695. PL. 5-1867, agt.

HANSON BUICK, INC.
131 W. P. de L., Decatur, DR. 3-1685

Cadillac

CADILLACS
Prices Cut on These Cadillacs $400 Today
'58 60 4-DR. AIR COND.
'57 ELDORA BERITZ CONVT. AIR COND.
'57 ELDOR SEVILLE AIR COND.
'57 FLEETWOOD, AIR COND.
'57 CP. DE VILLE, AIR COND.
'57 SEDAN, AIR COND.
CLYDE OWEN
642 W. Peachtree TR. 5-8381

CADILLACS
GET in on the Cadillac Clearance Sale at Clyde Owen. One of the biggest stocks in the country. Most all models and body styles.
CLYDE OWEN
642 W. Peachtree TR. 5-8381

CADILLAC 1957
THIS IS the car you will want to own if you want the best. This car has everything! Full power, G-M air conditioning, all other extras. This luxurious 4-dr. sedan is the "60" Special series. Alpine white with white and black interior.
CAPITOL AUTO CO.
Factory Authorizezd Dealer
Opp. Biltmore Hotel, TR. 5-1661
After 5:30 p.m., TR. 5-7739

CADILLAC '55 4-dr. "62." Full power. Like new $1,995
C & M MOTORS
2570 Stewart Ave. PO. 7-4874

CADILLAC, '53 Coupe de Ville. Air-conditioned. In the best of condition. Really priced to sell or trade. Easy terms. Call Jack Towns, PL. 3-1195; nights, DI. 4-2359, agt.

CADILLAC '55 "60" Special. Full power, air-con., $2,495. Terminal Used Car Exchange, 2581 Lakewood Ave., SW. PO. 7-8822.

CAPITAL AUTO CO.
CADILLAC DEALER
Opp. BILTMORE Hotel. TR. 5-1661.

CADILLAC—'51, "62," 4-dr., all orig., extra clean, $795. PL. 8-7444, agt.

Chevrolet

HEADQUARTERS FOR CHEVROLET CARS AND TRUCKS
Sales—Parts—Service
"The Old Reliable"
JOHN SMITH CO.
536 W. Peachtree TR. 5-8111

CHEVROLET, '53 "210" 4-dr. Sedan. Original finish, like new. W. s.w. tires, R. and H., Powerglide. Used right here in the city. Will be able to furnish owner's name. Priced to sell. Easy terms. Call Jack Towns, PL. 3-1195; nights, DI. 4-2359, agt.

CHEVROLET—1957, Bel Air, 4-dr. hardtop, Powerglide, power steering, power brakes, Power Pack. Factory air conditioning, R. and H., W.-S.-W. tires. Less than 10,000 actual miles. Sacrifice. Call Ed Willis, JA. 4-5427, agent.

CHEVROLET, 1958
2-DOOR, all factory equipment, no required down payment, $57 per mo. Call Charlie Blair or Bill Lowe.
NALLEY CHEVROLET PO. 1-1191

CHEV., '54 "210" 4-dr. w.w., 2-tone, clean. $695.
LANE DOLVIN MOTOR CO.
431 Glen Iris Dr. ME. 8-2442

CHEVROLET, 1950 Styleline, 2-dr. Excellent mechanical condition, above average inside and out. $225 cash or trade. Phone PO. 6-6931, agt.

CHEVROLET—1954, 2-dr., R. and H., W.-S.-W. tires, 2-tone paint, extra clean. Must sell. Call Ed Willis, JA. 4-5428, agent.

CHEVROLET 1951 4-dr. Styleline de luxe, 2-tone paint, WW tires, all extras. Extra clean, $50 down. JA. 4-0325, agt.

CHEVROLET 1956 Bel Air sport coupe. Radio, heater P.G. Like new. Sell or trade. $1,695. DR. 8-6500. Dlr.

CHEVROLET—1954, Bel Air, 4-dr., R. and H., one owner. Must sell or trade. Obie Fowler, JA. 4-5427, agt.

CHEVROLET, 1952, 4-door. Like new condition. Will sell or trade for anything. DR. 8-4098; or MA. 2-0976.

CHEVROLET, 1951. No down payment, $30 month. Call Bill Lowe, Charlie Blair, PO. 1-1191, agent.

CHEVROLET, '55 Bel Air sport coupe, "8," Powerglide. $1,245. Agt. PO 7-1406.

CHEVROLET—1950, 4-dr., nice, $295. Crawford Mtrs., 539 Edgewood Ave., Southeast.

CHEVROLET — 1954, 4-door, radio, heater, clean. One owner. $650. PL. 5-3600

CHEVROLET '55 "210," 4-dr. "8." Straight drive. $1,095. Agt. PO. 7-1406.

CHEV. '57 conv. Real sharp. 12,000 mi., $100 dn., bal. mo. TR. 5-8894. Bkr.

CHEV., 1952, Wagon, R. and H., PG., noth. dn. $35 mo. JA. 2-6898, agt.

CHEVROLET, '56, "210," 4-dr. "8." Powerglide, $1,245. Agt. PO. 7-1406.

CHEV.—'55 Bel Air 4-door, P'glide, radio, heater, $995. Agt. BU. 9-9188

CHEVROLET—'56 Bel Air station wag. Sacrifice. Terms. 740 W. P'tree.

CHEVROLETS—Martin Burks Mtr. Co., Jonesboro, Authorized dealer.

CHEVROLET, '55 Del Ray. Like new. Dave Howard, ME. 6-4309, agent.

CHEVROLET, '55, "210," 2-dr. "6." Powerglide. $995. Agt. PO. 7-1406.

Chrysler

CHRYSLERS
DEKALB MOTOR CO.
303 Atlanta Ave., Decatur DR. 7-3814

CHRYSLER—1955 "300" hardtop cpe. Radio, heater, auto. drive and white tires. Like new. Plaza Motors, 3545 Memorial Dr. BU. 9-2277.

De Soto

DE SOTO, '56, CLEAN, R. and H.
HENRY MOTOR CO.
Chrysler-Plymouth Since 1928
East Point Direct Dlr.—PO. 1-3157

Dodge

DODGE 1958 Custom Sierra Station Wagon, 6-passenger. Fully equipped. All power including seats and windows. Factory air conditioned. Brand-new, $1,000 discount this week only. Fred Campbell, DR. 7-6424; nights, SY. 4-4206, agent.

DODGE, '51 Coronet club cpe. Extra nice, $295.
LEE WATSON AUTO SALES
766 Hemphill Ave., NW TR. 2-5614

DODGE 1948 4-dr. sedan. R. and H., straight drive. Extra clean. $50 down. JA. 4-0325, agent.

DODGE—1941 4-door sedan. Good condition. New tires. $180. JA. 3-8315.

DECATUR MOTORS, INC.
Dodge, Plym., Decatur, DR. 7-6424

Edsel

EDSEL, 1958, Hardtop, 7,000 miles. $2,195. Must sell. Call J. H. Lane, MU. 8-8930, agent.

HILLS MOTORS — Authorized Edsel Sales and Service. CE. 3-6735.

Ford

FORD, '58 Fairlane, "500", Fordor hardtop. Fordomatic transmission, air suspension, 300-HP. V-8 motor, R. and H., P.S., white tires. Very low mileage. Will trade. 36 mos. bank financing. Call Dan Patterson, CE. 7-4413, agt.

FORD—'52 CUSTOM "8" 2-dr. Radio, heater and overdrive. 2-tone finish. Only $450.00
HUGGINS MOTORS
370 W. P'tree, NW MU. 8-8697

FORD, '56, Country Squire, 3 seater, F'matic, R. and H. Low miles and spotless $1,595
HESTER MOTORS
683 Spring St. TR. 5-9121

FORD, '58 Custom "300," 4-dr. Fordomatic, R. and H., 2-tone paint, W.-W. tires. 3,100 actual miles. 36 months bank financing. Save $700. Call Vance Harrell, CE. 7-4413, agt.

FORD—1955, Victoria, 2-tone paint, R. and H., Fordomatic. A very nice car. Will sell straight out or take grade. Bank financing available. Tom Garrett, JA. 4-5427, agent.

EAST POINT FORD
1230 N. Main St., PL. 3-2121

FORD — 1956 convertible. Fully equipped. $1,195. PO. 1-6258.

FORD—1957 Fairlane "500" 4-door hardtop, 8-cylinder, automatic transmission, radio, heater, 2-tone paint, white-side-wall tires. Like new. $2,450. Henry Pirkle Used Cars, BL. 5-2641.

FORD, '57 sedan. Beautiful 2-tone. Straight drive and overdrive. 12,000 miles, $1,595, $100 down, bal. 30 months. Will trade. 1111 Lee St. PL. 8-5949, Agent.

FORD—1957. I must sell this 9-passenger station wagon this week. Blue and ivory finish, Fordomatic, R. and H. Will take trade. Doc. JA 4-5428, agent.

FORD, '58 Fairlane "500," 4-dr. R. and H., Fordomatic, 2-tone paint, white tires. Save $700, 36 months bank financing. Call F. T. Chamblee. CE. 7-4413, agt.

FORD, '58, "500" Victoria red and white. Cruis-O-Matic drive, R. and H. white tires, P.S. Must sacrifice. Call Joe Giddens only, CE. 7-4413, agent.

FORD—1958, new, with air conditioning, for limited time only, $2,095 plus Georgia sales tax. Call for "Inky," Crest Motor Co. CE. 7-1551.

FORD — All makes and models, from $100 to $1,795. No required down payment. We finance regardless or credit. GL. 7-8101, Agent.

FORD—'55 convertible. Red and white. Automatic transmission, R. and H. Extra nice. Call Frank Cochran only, ME. 6-4309, agent.

FORD—1955, V-8, 2-dr., R. and H. straight shift trans., like new. Will sell or trade. Bank financing. Obie Fowler, JA. 4-5428, agent.

FORD, 1957, Fairlane "500" Victoria. Fully equipped. Continental kit. Clean. Low mileage. $1,895. Charles Taylor, GL. 7-2455, agent.

FORD, 1954 Customline V-8 4-dr. R&H. WSW tires. Extra clean. Must sell. Sacrifice price. Will take trade. Phone PO. 6-6931, agt.

FORD, '57 Custom "300" 4-door, 8-cylinder, Fordomatic, heater, 2-tone paint. $1,395. Crest Motor Co. CE. 7-4413, agent.

FORD 1958 Convertible, Fordomatic, R. and H., w.w. tires, power steering. $2,695. Auto Sales Co. TR. 3-2186.

FORD — 10 hardtops, 40 others to choose from. Financing arranged regardless of credit. JA. 4-7910, agt.

FORD, '58. $100 down, $59.24 per mo. See or call Tom Summer, PO. 1-0671. Universal Motors, Hapeville.

FORD '57 custom 2-dr. "6" cyl., R&H, 2-tone and clean, $1,145. 260 North Ave., NE. TR. 5-1609, agt.

FORD '54 Station Wagon. 9-pass. auto. trans., w.w. tires, R. and H. Dave Howard, ME. 6-4309. Agt.

FORD, '54 Customline, 34,000 actual miles. Beautiful green finish. Dave Howard, ME. 6-4309, agent.

FORD, '57 Fairlane Victoria, red and black. Fully equipped. Frank Cochran, ME. 6-4309, agent.

FORD, '56 Customline Victoria, R. and H., 2-tone. Will take trade. BU. 9-2313, agent.

FORD, '57 Fairlane 2-door. Heater, straight shift, w.-w. tires. $1,395. Agt. BU. 9-9188.

FORD—1957 Victoria, automatic transmission, air conditioner. $2,395. DR. 3-4228.

FORD VICT. '56 Fairlane 4-door. Clean, $85. D. or trade. TR. 2-2131, agent.

Ford wagons, trks.; Ramblers, Chevs. etc. Top deals. Nash's, JA. 5-5989.

AL MEANS FORD SALES CO.
"On the Square," Dec., DR. 3-1691.

FORD, '53, V-8 Cl. Cpe. Sharp, $18 down, $9 wk. TR. 5-8894, broker.

FORD—'58 "500" Vic. $700 discount. Northern, 674 Spring, TR. 4-1204.

Foreign Cars

FOR ECONOMY IMPORTED CARS
FOR SPORTS CARS
WE SELL the following makes: ENGLISH FORD, RENAULT, FIAT, MGA, AUSTIN HEALEY, MORRIS, VOLVO, ALFA ROMEO, ROLLS ROYCE JAGUAR 3.4 and 150 SE-ROYCE JAGUAR 3.4 and 150 SERIES and many others. Complete factory parts and service.
SPORTS CAR CENTER
500 W. Peachtree JA. 3-2561
2953 P'tree Rd. CE. 3-5309

Foreign Economy Cars
SPORTS CARS
SALES—SERVICE—PARTS
Import Motors Ltd., Inc.
46 North Ave., TR. 6-8228

MERCEDES—BENZ
AUTHORIZED DEALER
SALES—SERVICE—PARTS
HIX GREEN BUICK CO.
41 North Ave., NE TR. 2-5844

Cochran Simca Dealer

AUTHORIZED sales and service on all foreign cars. East Point, PO. 7-8244.

RENAULT—See Downing Motors, 486 W. Peachtree, for your new Renault. Complete factory authorized parts and service. $1,745 delivered in Atlanta. JA. 3-3461.

SIMCA
Sales—Service—Parts
FRED WALTERS OLDSMOBILE
3232 Peachtree Rd., NE. CE. 7-0321

ISETTA, practically new, driven only 1,200 miles. Up to 62 miles per gallon of gas. Total price $800. PO. 6-1205.

MG 1953 T.D.—Excellent condition. All extras, $1,095. Phone Joe Brantley, 205B Techwood Dorm. TR. 6-9598

MERCEDES - BENZ, 190 SL sports convertible. Exceptional condition, new tires. $3,195. BL. 5-2497.

Brundage Mtrs., of Atlanta, Inc.
741 Spring St. TR. 5-8043

FOR SPORT CARS
RAY CARTER TR. 4-6635

TRIUMPH, '57 TR3 roadster, like new. Moseley Motor Co., TR. 2-4431

RENAULT DAUPHINE 1958. 3 months old, $1,495. Call owner, PO. 1-4803.

VOLKS. — '57, '58. Peachtree Motors, 759 Bankhead — TR. 6-9022

RENAULT — '57. Like new. $1,195. 909 Lee St., PL. 8-7272. Agent.

FIAT—Authorized Sales and Service. Hills Motors, CE. 3-6735.

Hudson

HUDSON Hornet, 1954. Extra nice. 909 Lee St., PL. 8-7272. Agent.

Jeeps

JEEPS
ALL models and styles. Large selection. Call Courtney Wynn.
HIX GREEN "JEEP"
46 North Ave. TR. 6-8228

Lincoln

LINCOLN, 1957 PREMIERE COUPE. LIKE A DEMONSTRATOR. FULL POWER EQUIPMENT, AIR CONDITIONING, LOW MILEAGE. A PLEASURE TO DRIVE. BOUGHT NEW. SALE BY OWNER. SEE SATURDAY AND SUNDAY AT HOWELL HOUSE, TR. 5-2995.

LINCOLN—'58. Continental Mark III, convertible, full power, brakes, steering, seat, windows and defential. See this beautiful like-new car. At considerably under list price. Weekends, DR. 8-8665; weekdays, TR. 5-2711.

LINCOLN
NEW AND USED
FRANK GRAHAM CO.
600 W. Peachtree TR. 6-8231

LINCOLN — 1958 Capri. 4-dr. Fully equipped. Low mileage. DR. 7-6451. Agent.

LINCOLN—'48 cpe. body, motor perfect. Some work. $85. PL. 8-7444, agt.

Mercury

MERCURY (2) big Parklane sport coupe demonstrators. 360 HP, 125-inch wheelbase, power steering, brakes, etc. Loaded with extras and power. Drive one and you will buy it. Open evenings. DR. 7-6451.
Decatur Lincoln-Mercury Co.
218 E. Ponce de Leon Ave.

MERCURY
NEW AND USED
FRANK GRAHAM CO.
600 W. Peachtree TR. 6-8231
Now Atlanta's Exclusive Lincoln Dlr.
And Atlanta's Oldest Mercury Dlr.

MERCURY, '55, 9-passenger station wagon. Straight drive and overdrive, R. and H., w.-w. tires. $145 down, bal. 24 mos. 1111 Lee St., PL. 8-5949. Agent.

MERCURY, '56 Montclair convertible. Full power. One owner. 20,000 actual miles. Like brand new. Call Bill Horne, ME. 6-4309, agt.

MERCURY, 1955, Monterey, 2-tone, w.-w. tires, low mileage. Real sharp. $895, $100 down, bal. easy. 1111 Lee St., PL. 8-5949, agent.

MERCURY—'51 4-door. Radio, heater, white-wall tires. Clean inside, out. Runs good. Private owner. Make offer. MU. 8-5288.

MERCURY, '55 Montclair sport coupe. Full power, air conditioning. One owner. Call Bill Horne, ME. 6-4309, agt.

MERCURY, '55, red and white. Like new. Fully equipped. Frank Cochran, ME. 6-4309, agent.

Nash

NASH '54, Rambler station wagon, R. and H., overdrive, extra nice. $100 down. Moss Motor Co., 651 Lee St., PL. 8-7881.

NASH, 1950, Statesman. Very clean. Radio, heater. Makes bed, $125. SY. 4-0390.

Oldsmobile

Oldsmobiles
FRED WALTERS OLDS
AUTHORIZED SALES, SERVICE
3232 P'TREE RD. CE. 7-0321

OLDS — 1956, "88," Holiday coupe. Hydra-Matic, R. and H., W.-S.-W. tires, power brakes, air conditioning. Like new. Bill Crockett, JA. 4-5428, agent.

OLDS 1953 Holiday. R. and H. Power brakes. Small down payment, easy terms. 332 Whitehall St., SW. JA. 5-0795, agent.

OLDSMOBILE—'56 "98" sedan. Fully equipped. Big savings. Mr. Huey, DR. 8-4525. Agent.

OLDS.—1956 Super "88" conv., $1,595. Full power. AAA Used Cars, TR. 3-2231.

ST. CLAIR OLDSMOBILE
304 W. WASHINGTON PO. 6-2771

OLDS—1958 4-dr. Take up monthly payments. CE. 3-9775, between 5-7.

Plymouth

PLYM. 1953 Cranbrook 2-dr. SS., R. and H. Sharp, $14 dn., $36 per mo. One owner. TR. 6-9022, ME. 6-4636, agent.

PLYMOUTH, 1956 Suburban station wagon. A beautiful light blue, straight drive, r. and h., air conditioning, V-8. This car will be shown by appt. and it is priced to sell. Will arrange terms and will trade. Call CE. 3-5421, agt.

PLYMOUTH—1951 4-dr. sedan. R. and h., dark green color. This is an exceptionally clean good car. Will sell for $380. You must see this car to appreciate it. Call CE. 3-5421, agt.

PLYMOUTH—'50 Model, Ranch Wagon, only $350.00
HUGGINS MOTORS
370 W. P'tree, NW MU. 8-8697

PLYM. 1953 Cranbrook 2-dr. SS., R. and H. Sharp, $14 dn., $36 per mo. One owner. TR. 6-9022; ME. 6-4636, agent.

PLYMOUTH, 1953, 2-dr. sedan. White-wall tires, $295. $45 dn., bal. easy. 1111 Lee St., PL. 8-5949, agent.

PLYMOUTH, 1951, 2-door. Good condition. First $225 buys it. Call Monday, PO. 1-7122.

PLYMOUTH—'55 station wagon. Real nice. Mr. Thompson, DR. 8-5425. Agt.

PLY., '56 Cust. 4-dr. sta. wgn. Like new. 1 yr. guar. TR. 3-1616. Agt.

PEACHTREE PLYMOUTH
3275 Peachtree Rd., CE. 3-6775

PLY. '53 4-dr., O. D., $435; $50 dwn. 1298 Spring. TR. 4-0742.

Pontiac

PONTIAC—1957. I have just traded for a real nice Pontiac Catalina from an insurance executive. Low mileage with R. and H., Hydra-Matic, 2-tone paint, W.-W. tires. Will take small down payment and finance at bank rates. Mr. and Mrs. Cosby Barton, JA. 4-5427, agent.

PONTIAC 1953, Catalina, automatic transmission, radio, heater, you can buy this car with nothing down and payments of $20 a month. See it now.
TIMMERS CHEVROLET
329 Whitehall MU. 8-5000

PONTIAC 1956 station wagon, 9 passenger. Radio, heater, automatic transmission, 2-tone paint. Whitewall tires, like new. $1,695. Henry Pirkle Used Cars, BL. 5-2641.

PONTIAC—1957, 2-dr., Hydra-Matic, R. and H., W.-S.-W. tires, beautiful 2-tone finish. Less than 10,000 actual miles. One owner. Bill Crockett, JA. 4-5428, agent.

PONTIAC, 1956 Starchief hard top. loaded except power. 17,000 miles. Original owner. Consider trade. Extra clean. $1,695. PO. 7-2996.

PONTIAC—1953 Catalina coupe. Radio, heater, Hydra-Matic. Good sound condition. Clean. $695. Agt. Phone Monday, PL. 8-3051.

PONTIAC—1955, Catalina, 2-dr. hardtop, hyd., R. and H., W.-W. tires, like new. only $1,295. Agent. PL 5-1667.

PONTIAC, 1955 Star Chief Catalina. White sidewalls, heater. Good condition, $1,500. Will trade. TR. 6-2536.

PONTIAC—1953, 4-dr., "8," cyl., auto. trans., R. and H. A good solid car. $695 Jim Brooks, JA. 4-5427, agent.

PONTIAC, 1948, 2-door Sedan. R. and H. One owner, $145. $45 down. 1111 Lee St. PL. 8-5949, agent.

PONTIAC '53 Ch. De Luxe, Hydra., R., H., like new. 2 tone. $595—$5 dn., $10 wk. PL. 8-7444, agt.

PONTIAC, 1953, Cat. Hydra., R. and H. Nice. Noth. dn., $45 mo. JA. 2-6898, agent.

PONTIAC — Smith-Johnson Pontiac. 1210 N. Main, E. Point. PO. 7-7491.

Gouldman-Taber Pontiac, Inc.
161 Ivy St., NE JA. 3-7366

PONTIAC, 1957; radio, heater, white-walls. One owner. ME. 6-4824.

Rambler

Tom Mitchell Rambler
SERVICE AND PARTS
3130 Roswell Rd. CE. 7-9237

Ed Voyles Motor Co.
"Authorized Ramb. and Metro Dlr."
EAST POINT PO. 6-6255

RAMBLER '56 4-dr. hdtp., sta. wag. R. and H., WW tires, auto. trans., 1 owner. Bkr. BU. 9-4066.

Studebaker

STUDEBAKER — '54 CHAMPION STATION WAGON, EXCELLENT, $850
HUGGINS MOTORS
370 W. P'tree, NW MU. 8-8697

Others

ALL makes and models of quality used automobiles. Priced from $90 to $2,500. Because we are a volume dealer we trade in hundreds of cars which you can buy at "dealer's cost" plus Ga. sales tax. Remember you always save at:
CENTRAL CHEVROLET
2930 Peachtree Rd. CE. 7-4661

FOR GOOD USED CARS
AT LOW PRICES, CALL
MITCHELL Motors, Inc.
"Your Oldsmobile Dealer"
33 W. Peachtree Pl., NE. JA. 3-5906

IF YOU have $25 or $35 and want a '49, '50 or '51 model car, see us. Your credit is no problem.
CERTIFIED FINANCE CO.
593 Spring St., NW TR. 5-1685

Stone Mountain Motor Co.
Authorized Ford Dealer
HI. 3-6443, Stone Mountain 8421

GRIZZARD MOTORS
391 Spring St. JA. 3-7874

BOOMERSHINE PONTIAC
425 Spring St. JA. 3-5871

HENRY DAVIS
700 Spring St. TR. 4-8181

AIKEN MITCHELL
352 Spring St. JA. 4-5427

JACK BRISCOE, INC.
3153 Peachtree Rd. CE. 3-5421

DAVIS MOTORS
4307 Covington Rd. BU. 9-9433

WAGSTAFF MTRS.
Spring at 8th TR. 6-1952

Joe Westbrook Mtrs., Inc.
PO. 1-1126 285 N. Main

HARRY SOMMERS USED CARS
285 Spring at Baker JA. 3-6066

VALENTINE MOTOR CO.
637 Spring St., NW TR. 5-9781

NALLEY CHEVROLET
2555 Stewart Ave. PO. 1-1191

TRADE AT THE BUICK CENTER
46 North Ave., TR. 2-5466

BEAUDRY
ON THE EXPRESSWAY
Lander Motors TR. 2-6661
Dependable Used Cars

Used Cars at Auction 182

SELL YOUR CARS AT BISHOP BROS. AUTO AUCTION, 2244 Stewart Ave.
PUBLIC SALES
MON., WED., FRI., SAT.
NIGHTS, 7:30
ALL CHECKS AND TITLES GUARANTEED
PO. 7-3652—Reserve Nos.—PO. 1-9469

Used Cars—Sale or Exch. 183

WILL swap '57 Chevrolet 2-dr. station wagon and dual wheel '56 Ford house trailer tractor for new Impala Chevrolet. Call Atlanta, SY. 4-6694.

Trucks for Sale 185

LARGEST USED TRUCK CENTER IN THE SOUTH

PUCKUPS
'54 CHEV. ½ Ton $550
'56 GMC ½ Ton, V-8 engine $695
'56 CHEV. ½ Ton V-8 eng...$1,095

CAB AND CHASSIE
2 '55 I.H.C. R162, 172 w.b...$995
4 '55 CHEV. 6500, 173 w.b...$1,195
1 '56 CHEV. 6500, 173 w.b...$1,450
1 '56 CHEV. 6400, 155 w.b. $1,350

STAKES
3 '55 CHEV. 6400, 12 ft. ...$1,350
1 '52 CHEV. 6400, 12 ft. ...$725
3 '55 CHEV. 6500 14 ft. $1,400
1 '55 IHC R162, 14 ft. $1,275
1 '52 IHC, L150, 112 ft. $495

VANS
'51 GMC, 2½ Ton, 14 ft. $850
'54 GMC 2 Ton, 14 ft. $925

TRACTORS
3 '52 GMC DF752 COE Sleepers $3,000
2 '56 GMC 551, std. cab. V-8 $2,750
2 '54 GMC 632, std. cab 426 gas $2,450
1 '54 WHITE WC22, sleeper $2,250
1 '54 WHITE WC22, std. cab $1,950

TERMS TO 24 MOS.
Others to Select From
All Types and Sizes
GMC TRUCK AND COACH DIVISION
Open Weekdays to 9 p.m.
Except Sat. 'Til 4:30
745 Memorial Drive
Days—JA. 3-1611
After 5 Call W. W. Davis
PL. 5-1882

ANNOUNCEMENT
WE have been appointed exclusive distributors in the Atlanta area for:
"CURRIE-BUILT"
SLEEPER CABS
Your inquiries will be appreciated.
Wm. & Harvey Rowland, Inc.
449 Marietta St., NW JA. 4-0266

AUSTIN'S SPECIALS
'58 CHEVROLET V-8 ½-ton pickup. New condition $1,475
'57 CHEVROLET 2-dr. Station Wagon. Can be used as panel truck $1,375
'56 FORD ¾-ton stake, like new $1,075
'58 FORD 1-ton dual wheel house trailer tractor $1,175
CALL ATLANTA, TR. 5-4594

25 DUMP TRUCKS
All Makes, Models, Sizes, Prices
Tractors, Vans, Stakes, Pickups.
TANDEM VAN TRAILERS
STANDARD TRUCK & EQUIP. CO
We Sell USED TRUCK PARTS
949 Memorial Dr., SE MU. 6-6610

Largest Used Truck Center in the South
GMC Truck & Coach Div.
All Makes and Models
745 Memorial Dr., SE
DAY, JA. 3-1611; NIGHT, PL. 5-1882

INTERNATIONAL ¾-TON VANNETTE. ONLY $295.00
HUGGINS MOTORS
370 W. P'tree, NW MU. 8-8697

CHEV. — 1958 model trucks. Fleet discounts. May and June only. Notes as low as $54.51 with no required down payment. Call me personally, Bob Linville, CE. 7-4661, agt.

FORD V-8 2-ton truck equipped with A-frame and rear-mounted winch. Exceptionally clean. $1,250. Fulton Equip. Co., 2235 Stewart Ave., PO. 7-8606.

CHEV., '55 ½-ton pickup. Excellent cond. $895.
CAREY PAUL MOTORS
687 Spring St. TR. 6-3776

SEVEN, 1957, S-170 International tractors with two-speed axles, like new, fully equipped. 370 Lee St., SW. PL. 8-9156.

CHEVROLET 1955 ½-ton pickup. Private owner. Price $695. PO. 1-0987 after 4 p.m.

580 Whitehall, SW MU. 8-4440
Used trucks, all sizes. See Long.
INTERNATIONAL HARVESTER

CHEVROLET '52 ½-ton pickup. Needs a grill. $295. $75 down. Call McCune, JA. 5-6339, agt.

1950 CHEVROLET 1½-TON STAKE. 1165 Pryor, MU. 8-2741, MA. 2-6418.

'53 CHEVROLET ½-ton pickup. Extra clean. $695. Agt. PO. 7-1406.

FORD, '56, ½-ton pickup, V-8, like new, $945. BU. 9-9188, agent.

Truck Trailers & Bodies 185-A

MILLER TRAILERS, INC.
81 University Ave., SW
SEE THE new HiWide all-alum. '58 Miller van trailer. NEW Tandem Flats, 32' to 38' length. Used produce, reefers, medium and full with R.K. or D.T.K. We will trade, finance and sell at the right price.
BOB FREEMAN JA. 5-4077

Autos and Trucks for Rent 186

TRUCKS FOR RENT
BELLE ISLE
DRIVE-UR-SELF
MOVE-UR-SELF
OPEN DAY AND NIGHT
ALL types of trucks. Excellent condition. Hydraulic-lift gates, dollies, furniture pads. Low rates include everything. No hidden extras.
BELLE ISLE
TRUCK RENTAL
189 HOUSTON ST., NE
PHONE JA. 2-9282

MOVE YOURSELF AT ½ COST
With a Truck From
HERTZ
WORLD'S largest truck-rental service. Furniture pads, dollies, hydraulic-lift gates available. Open day and night. Businessmen, rent your extra trucks from Hertz! It's convenient, economical. Low rate includes gas, oil, insurance.
Trucks, 80 Cain St., NE, JA. 2-459
Trucks, 218 Whitehall, SW, JA. 3-5581
Cars, 40 Auburn Ave. JA. 2-9900

RENT A NEW TRUCK
Austin's Car & Truck Rentals
New Location
590 PIEDMONT AVE., NE
(Corner Linden) TR. 2-35

Wtd., Autos, Trucks, Trailers 187

BISHOP BROS.
Buys any make or model auto or truck, 1 to 1,000. Highest prices paid.
270 Spring St., at Forsyth
1 Blk. of Whitehall JA. 4-3456

WOULD like to buy from individuals 50 to 100 used cars, ranging from $100 to $500. Will pay top cash price. PO. 6-1011.

J. HENRY SMART, CLEAN CARS

WANTED — Good used car or wagon in trade for 225 inboard racing Hydroplane with trailer. Give or take difference. Guy Stancil, Gainesville, Ga. LE. 4-4195.

TOP CASH DOLLAR FOR YOUR '53 through '56 Chev., Ford or Olds.
GLENN BUICE USED CARS
367 Spring St., SW JA. 4-1961

TRADE your car on a '50 or '51 Buick from Mitchell Buick, 3130 Roswell Rd., Buckhead. CE. 7-6341.

WANTED—Used trucks. Any make or model. R. G. A. Motors, 297 North Highland, NE. JA. 4-4202.

CASH FOR CLEAN CARS
WADE MOTORS, 400 Spring, NW.

CASH FOR YOUR CAR
Mitchell, 670 Springs, TR. 2-4907

TOP dollar paid for clean used cars. Hub Mtr. Co. JA. 2-9070.

Tractors and Heavy Eqpt. 188

TD-14A TRACTOR, hydraulic blade. P25 winch, F-800 Ford tractor, 15-ton Phelam Lowboy. 8-yard scraper Phone: Wayne Coleman, Alpharetta, Ga., 4317.

ONE 25-ton Tandem Lowboy trailer and White tractor. One model L.S. 8- to 11-yard scraper. PO. 6-9022. PL. 8-4762.

CLEVELAND trenchers for rent by the wk. or mo. PO. 6-8609.

Trailers 189

45-FT. Spartan trailer, 10-ft. wide, 2 bedrooms, full bath, 40-ft. al. awning, lived in 1 month by bachelor. Will trade equity on house in the 40s or $6,750. Trailer located at Trail-R-Inn, lot H-1. Phone PL. 5-6656 or Mr. Spencer at PO. 6-4522.

C. F. LIGHT
MOBILE HOME SALES
"Drive a little, save a lot."
2748 Bankhead Hwy., NW. SY. 4-3611

WILL pay you cash for your trailer and sell it back to you on easy monthly payments. Buddy's Trailer Sales, 2448 Stewart Ave., SW. PO. 7-9664.

USED 33-ft., 2-B.R., with bath. All metal. $1,350 total price.
RAY MYERS
2928 Setwart Ave., SW PO. 7-4173

Gene's Trailer Sales
2676 Stewart Ave., SW PO. 6-7621

TOP CASH
FOR YOUR USED TRAILER
Atlanta Trailer Mart PO. 1-8888

M&M TRAILER SALES
2153 Stewart Ave., SW
CLOSED SUNDAY

MUST SELL—45-ft. 2-bedroom trailer. Air cooler, awnings, porch. Excellent condition. PO. 7-2445.

VERY clean 1955 1-bedrm., bath with tub. $1,395 cash or terms. Phone 9-6542 Marietta.

FOR SALE—28-ft. Elcar house trailer, 1954, excellent condition. Must sell. PO. 6-8096.

AL'S Trailer Sales. Cash for your used trailer. 2479 Stewart Ave. PO. 6-6010.

1957 28-FT., cost $3,200. Take $2,000 cash. Must sell. Lee Haven Trailer Park.

WILEY TRAILER SALES
2920 Stewart Ave., PO. 6-3488

A BAR G TRAILER SALES
Betwn. Smyrna-Marietta, Old Hwy. 41

ATLANTA TRAILER MART
1780 Stewart Ave. PO. 1-8888

CLEAN as a pin. One bedroom. $695. Phone 9-6542, Marietta.

Trailer Parks and Space 189-A

LARGE lots. 110-220 electric. Close in. All convs. Allen Mobile Home Park, 2520 Jonesboro Rd., SE. MA. 2-8735.

Trailer Parts, Accessories 189B

LESLIE MOBILEHOME SUPPLIES
1920 Stewart Ave., SW, PO. 6-3666

Motorcycles, Mtr. Scooters 191

BMW Zundapp Matchless
Al Rodi Indian Motorcycle Sales
1404 DeKalb Ave., NE JA. 3-1144

BSA TRIUMPH NSU
Sales & Serv., 130 Auburn, MU. 8-6067

1957 HARLEY-DAVIDSON 74, with all extras, $1,225. See at 727 Channing Dr., NW, or call TR. 4-6033.

NEW and used Cushman's, 2- and 3-wheel models. Cushman Motor Sales of Atlanta, TR. 5-3856.

CUSHMAN EAGLE scooter. New tires. Good condition. $175. TR. 6-2536.

1954 MATCHLESS G9. 650 CC. Motorcycle. Excellent condition. DR. 3-5172.

HARLEY-DAVIDSON'S, New & Used. MARION ROBERTS, 1126 W. P'tree.

ALLSTATE 175 Standard, good condition, good buy. ME. 6-6061.

HARLEY-DAVIDSON, $5 down, $4 week. DR. 8-2185, agent.

Auto Parts and Accessories 193

MOTORS of all types, '54, '55 Ford motors, $100 exchange for old motors. '57 Buick station wagon body complete, new. National Auto Parts Co., 600 Northside Dr., NW. TR. 6-8826.

MOTORS, auto transmissions. City Mtr. Exchange, JA. 4-8656 any time.

GEORGIA MOTOR SUPPLY CO.
382 Whitehall St., SW JA. 5-2031

MOTORS AND TRANSMISSIONS
Dixie Motor Exchange JA. 3-7631

COMPLETE AUTO TRANS. SERVICE
JA. 2-7354 JA. 5-6400

MOTOR CENTER
367 BOULEVARD, NE. TR. 6-0021

UNITED MOTOR EXCHANGE
333 Spring St., NW JA. 4-8431

FULTON MOTOR EXCHANGE
610 Whitehall, SW JA. 4-7727

Auto Repairing, Painting 194

DRIVE A LITTLE, SAVE A LOT. East Pt. Chevrolet, Dlr. PO. 7-2611.

AUTO. TRANSMISSION SERV.
887 Marietta St. TR. 5-5931

Motor Exchange Service, Inc.
JA. 5-6408 312 Spring St., NW

Boats and Motors 195

16-FOOT CARTERCRAFT convertible, sleeps two, 35-hp. electric Johnson, Gator trailer. All cushions, running lights, speedometer, battery, skis. 2365 Cascade Rd., SW, Apt. 1-35. PL. 5-9734.

END OF MONTH CLEARANCE SPECIAL Mercury Mark 78 Demonstrator, very few hours.
1 JOHNSON 10 H.P., $125.
1 '57 JOHNSON, 35-h.p. with electric starting, $420.
1 BORUM, 15-ft. Luxury Liner, demonstrator, regular $997; special, $825.
1 NEW Morphew 15-ft. runabout, regular $558, special $425.
1 NEW Borum 18-ft. cabin cruiser, complete. Special price. Good deal.
JUST arrived, new Borum 16-ft. CORSAIR and SAFARI, beautiful new colors.
We service all we sell
MARINE DIVISION
NORTHSIDE TOOL RENTAL
IN BUCKHEAD CE. 7-0122

LOOKING FOR A BARGAIN?

A FEW new 1957 Johnson motors at drastically low prices. Exclusive dealer of Arno Craft, Bellboy, Commodore and DuCraft boats. Gator trailers. Complete line of marine accessories.
OPEN MON. TILL 9 P.M.
GRIFFIN'S MARINE
1890 CHESHIRE BRIDGE RD.
On Buford Hwy. TR. 5-8693

WATER skis, $13.95 pair. Three 35-hp. electric Buccaneer motors, demonstrators, new warranty, $500 each. 12-ft. unfinished runabout, $125; 14-ft. factory-built runabout, 2-tone paint, $300 each. 15-ft. Fiberglas runabout, 35-hp. electric motor, controls. Fiberglas convertible top, upholstery, running lights, battery and battery box, trailer, $1,350. Open evenings till 9 p.m. Mon. through Friday. Martin-Reagin Marine, 559 Flat Shoals Ave., SE. MU. 8-7783.

C. A. MAY MARINE
LAWRENCE, Glasscraft, Viking, Halsey, Duracraft, Holiday, Seafury, Radcraft boats. Specials this week only. Halsey-Barracuda with 20-h.p. elec. st. Mercury only $749; Lawrence, 18-ft., 60 h.p. Mercury only $2,595; Halsey 18-ft. cabin cruiser and 40-h.p. Mercury only $1,545. So. of Avondale Estates, Covington Hwy., Georgia 12. BU. 9-6411.

GET READY NOW
SKIS, ropes, belts, ski-planes and tows. Aqua planes, saucers, vests. Hitches all cars. Paddles, ladders, paints. Fiberglas, nails and screws. Radcraft, Overnighters and Runabouts. Wizard glass boats. Holsclaw trailers. Several good used boats and motors. 10% dn., bal. 24 mo. Repairs.
JOHNSON SEAHORSE MOTORS
OUTBOARD SALES & SERVICE
802 Pryor St., SW JA. 4-8766

18-FT. DAY cruiser, two 25-hp. outboard engines, trailer, run 4 hrs. $2,500 or trade for good airplane, or will accept airplane as down payment on nice three-bedroom house in Perry, Ga. C. E., 571, Journal-Constitution.

SPORTORAMA RENTS
COMPLETE BOAT RIGS
READY TO ROLL
By Day, Week, Month or Season. MOST boats equipped with night-running lights and air mattresses for that moonlight cruise.
½ Price on Weekdays
Except Holidays
Phone CE. 3-9852 for information.
SPORTORAMA, INC.
Headquarters for Water Fun
3617 Roswell Rd.

ATL. CORRECT CRAFT
ANOTHER load just arrived from factory. Correct Craft Skiers, used, reconditioned and new priced $1,290 and up. Special 18-ft. dbl. plank mahogany 165 HP. Skier to pull them fast. New $4,800 now $2,400 new warranty. 580 Luckie St. Open evenings. Terms if desired. TR. 2-4316.

SAVE $400
16-FOOT CONVERTIBLE, sleeps 2, with 2 deck chairs, 40-hp. electric Scott. Sterling de luxe trailer with tilt-o-matic, battery and controls. Ready for launching. Only $1,595.
GUNTER BROS.
500 Whitehall St., SW JA. 3-4654

SPORTORAMA, INC.
The House of Fine Imported Boats
Headquarters for Water Fun
3617 Roswell Rd., NE

GLASSPAR BOATS
Johnson Seahorse Motors
A. L. FAIN Boats and Motors
1563 Gordon St., SW PL. 3-6266

Visit Factory Showroom
CRUIS-ALONG Cruisers, Scott-Atwater motors, McNiel boats.
McNiel Boat Works
ME. 6-2233, 2519 Buford Hwy. Ex'way

23-FOOT Trojan cabin cruiser, purchased new, August 1957. Can't be distinguished from new. Complete equipment. Cost $5,034; sell for $4,000. Bank will loan $3,375. L. W. Thomas, days, JA. 3-1411, Extension 2506; nights, TR. 4-7057.

A.N.A. Lap-Strake Boats
19' 100 h.p. Gray, 32 m.p.h. 7½' beam, retail $3,300, Demonstrator, 12 tot. hrs. $2,700.
24' 185 h.p., 37 m.p.h., 2 bunks, head, retail $5,600 Demonstrator, 15 tot. hrs. $4,700. CE. 7-4366.

You'all BOAT-O Buy Now
JUST a few of our specials are No. 1—Lyman 15, complete with top, 35-hp. elec. Evinrude, PG trailer, used 1957 model, only $159.50 down. No. 2—Lyman 13, steering and controls, New 1957 manual 35-hp., $89.50 down. No. 3—Moulded plywood 12', steering, controls, Murray trailer, 15-HP. elec. Evinrude. Only $49.50 down.
PYRON & GARROW
"Where Boating Pleasures Begin"
594 Luckie, NW, Atlanta, TR. 4-1828

14-FT. ski boat, trailer, 22-h.p. motor. All new, $995.
14-FT. boat complete with upholstered seats, $499.
USED 14-ft. boat and trailer, $275. 10% Down, balance 30 months.
PEACH STATE MARINE
851 Marietta St. TR. 6-1347

CHRIS-CRAFT
SOUTHERN MARINE CO.
Complete Hull and Motor Repairs
2216 Buford Highway, ME. 6-1711

CHRIS-CRAFT BOATS
MERCURY MOTORS
ATLANTA OUTBOARD MARINE
231 Ivy St. JA. 1-0287

LUHRS SEA-SKIFFS—$2,895. The No. 1 lapstrake boat, 22'x8', 70-hp. Gray. Toilet, anchor and lines, elec. bilge pump, horn, etc. Bill Smith Associates. CE. 7-6385. Eve. TR. 2-2337.

14-FOOT boat, windshield, steering wheel, controls, lots of extras. 30 HP. Big twin Evinrude and Mastercraft trailer. All for only $800. $125 down. Call McCune, JA. 5-6339.

SEE the quality Lap Strake boats from 14 ft. to the 19 ft. Cabin Cruiser for the price of Plywood boats. Cutter's Inc., 1965 Buford Hwy., NE. TR. 2-4771.

GEORGIA MARINE INC.
939 Hemphill Ave., N.W. TR. 6-3483

BALD RIDGE MARINA
OPENING June 1, on Lake Lanier, 2 mi. east of Cumming, call for dock reservations. CE. 7-7235.

14-FT. LYMAN with 25-hp. Evinrude. Complete with trailer, cover, remote controls, cushion, etc. Excellent condition. CE. 3-2429.

CARTER - CRAFT 14 - foot, Johnson Javelin motor, gator trailer, top, windshield, cover, cushions, ready to go, $950. DR. 7-2615.

OPEN and covered storage now available. Phone 7201, Holiday on Lake Lanier, Buford, Georgia.

SEE LEPEL motor water scooter (self propelled ski). 3410 Stewart Ave. at Pegg Dr.

16-HP. SCOTT. Electric start, used 10 hours, sacrifice for quick sale. HI. 3-7756.

USED 5, 7½, 10 and 16 h.p. outboard motors. Excel. cond. Taylor PO. 6-0466

OUTBOARD MARINE INSURANCE, 3½%. Burdett Rlty. Co., JA. 1-1011.

Automobiles for Sale 181

MUST A LUXURY CAR BE BIG, BULKY, EXPENSIVE TO OWN AND OPERATE?
NO! NOT IF IT'S A 270-HP.
AMBASSADOR V-8

DRIVE THE NEW
AMBASSADOR
TODAY AT . . .
Never before has a car so fine been priced so low. Ambassador has room in its luxurious interiors, yet it parks where others can't. With the finest power-to-weight ratio on the road, the 270-HP. Ambassador gives outstanding V-8 economy.
TOM MITCHELL RAMBLER
3230 ROSWELL RD., N.W.
At Buckhead
Phone CEdar 7-9237, All Departments

PEACHTREE PLYMOUTH
Specials
'57 FORD 4-Door Sedan. Auto. trans., R. and H., beautiful 2-tone finish like new. Save $400
'56 CHEVROLET 4-Dr. Sed. 6-Cyl., R. and H., W.W. tires, striking 2-tone blue and white. One owner. A true economy car. Save. $300
'55 FORD 9-Pass. Station Wagon. V8, automatic trans., R. and H., puncture proof tires. Red and white. One owner. Excellent cond. Save. $300
Many Other Fine Cars to Select From
PEACHTREE PLYMOUTH
3275 P'TREE RD.
CE. 3-6775

Wtd., Autos, Trucks, Trailers 187

WANTED
USED CARS
HIGHEST CASH PRICES PAID
WILL BID ON ONE OR FIFTY
Call Mr. Johnson or Mr. Fordham
Smith-Johnson
PONTIAC
1210 N. Main St., East Pt.
Just Beyond Ft. McPherson
PO. 7-7491

Auto Parts and Accessories 193

REMANUFACTURED
MOTORS
MU. 8-1514
Overhaul SPECIAL
49.50 UP
No Down Payment
$2.50 Per Wk.
SOUTHERN
MOTOR EXCHANGE
339 SPRING ST., NW
MU. 8-1514 Day or Night

WANT ADS PAY OFF

Auto Parts and Accessories 193 **Auto Parts and Accessories 193**

MOTORS and TRANSMISSION EXCHANGE
NO MONEY DOWN!

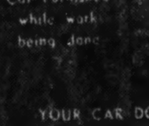

Car Furnished while work being done
Overhaul Special
29.50 Up
One Day Service

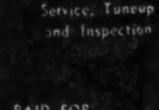

Free Wrecker Service, Tuneup and Inspection
JA. 4-8656
YOUR CAR DOES NOT HAVE TO BE PAID FOR
CITY MOTOR EXCHANGE, INC.
406 WHITEHALL ST., S.W

FULTON MOTOR EXCHANGE TWINS

FULTON MOTOR EXCHANGE, INC., is interested in EVERYBODY'S CAR. We're interested in keeping new motors, with or without automatic shifts, in every car on the road. Our shop has the newest and most complete equipment to be found.
FULTON MOTOR EXCHANGE, INC.
"DON'T OVERHAUL—INSTALL"
610 WHITEHALL ST. (AT STEWART AVE) JA 4-7727

MOTORS—TRANSMISSIONS
EXCHANGED OR REBUILT
MOTORS As Low As $119.50 Exchange
Nothing Down—18 Months to Pay
Overhauls As Low As $29.50 Plus Parts
Gen. Repairs See Your Own Motor Rebuilt—Our Factory is Open for Inspection At All Times.
CALL US NOW JA. 5-2031 | NITES AND SUNDAYS DR. 7-1668
GA. MOTOR EXCHANGE
382 WHITEHALL ST., S. W.

EXCHANGE
MOTORS-TRANSMISSIONS
NO MONEY DOWN
We loan you a car while work is being done.
OVERHAUL
FREE PICK-UP
OVERHAUL $29.50 UP
EASY TERMS
10,000-MILE WRITTEN GUARANTEE
JA. 3-7631
336 SPRING ST., N.W.
DIXIE MOTOR
EXCHANGE

Money to Loan 72

LOANS

UP TO $2500
Anyone with established credit can phone before noon for a cash loan later the same day!
COMMUNITY
LOAN & INVESTMENT

DOWNTOWN	45 Forsyth St., N.W., Grant Bldg.	JA 1-2045
DOWNTOWN	207 Mark Bldg.	MU 8-1308
FIVE POINTS	12 Auburn Ave., N.E.	JA 3-0422
MARIETTA-BANKHEAD	778 Marietta St., N.W.	JA 3-7345
WEST END	622 Lee St., S.W.	PL 5-4581
BUCKHEAD	3102 Roswell Rd., N.W.	CE 3-9467
MARIETTA	1405 Roswell St.	8-0448

ORPHAN ANNIE

BUCK ROGERS

PEANUTS

ON STAGE

SMILIN' JACK

SNUFFY SMITH

THE PHANTOM

GOREN on BRIDGE

By CHARLES H. GOREN

WEEKLY BRIDGE QUIZ

Q. 1—As South you hold:
♠ A 10 9 8 5 ♥ 8 ♦ Q 7 3 ♣ J 8 7 5
The bidding has proceeded:

North	East	South
1 diam.	Double	?

What do you bid?

A.—Your hand is not quite strong enough to justify a redouble, but immediate action is indicated and the proper call is one spade, holding in reserve a possible raise in diamonds if developments make such a bid desirable.

—o—

Q. 2—As South you hold:
♠ A K 10 8 5 3 ♥ A K J 7 5 2 ♦ 9
The bidding has proceeded:

East	South
1 diam.	?

What do you bid?

A.—The bid should be chosen which assures you beyond the peradventure of a doubt that your partnership will reach game. The only call that answers the description is an immediate cue bid of the suit adversely bid; in other words, two diamonds. To be sure, such a call normally announces that you can win the first trick in the suit, but with a hand of this inordinate power, a little poetic license may be taken in that respect.

—o—

Q. 3—As South you hold:
♠ 7 5 4 ♥ 8 6 2 ♦ 9 6 5 ♣ A J 7 3
The bidding has proceeded:

North	East	South	West
1 heart	1 spade	Pass	2 diams.
2 hearts	Pass	Pass	3 diams.
3 hearts	Pass	?	

What do you bid now?

A.—Pass. While it is true that your club holding will be perhaps a pleasant surprise to partner, nevertheless it is not sufficient to justify a raise. Note that partner did not make an immediate jump to three hearts, nor did he double so that you cannot expect to find the equivalent of nine tricks in his hand.

—o—

Q. 4—As South you hold:
♠ A Q J 5 ♥ A 8 3 ♦ A K Q 2 ♣ Q 4
The bidding has proceeded:

East	South	West	North
1 club	Double	Pass	4 hearts
Pass	?		

What do you bid now?

A.—You should assume from partner's leap that the heart suit is solid. The problem, therefore, reduces itself to the question of partner's holding in clubs. If he does not have two losers in that suit, a slam should be a good risk. This thought can be conveyed to to him by a bid of five hearts. If he has a singleton club he should answer your invitation and contract for slam.

—o—

Q. 5—As South, vulnerable, you hold:
♠ Q J 10 9 5 2 ♥ A 5 3 2 ♦ 2 ♣ 9 5
The bidding has proceeded:

West	North	East	South
1 club	Pass	1 diam.	1 spade
Pass	1 no tm.	2 diams.	?

What do you bid now?

A.—Since partner has indicated possession of some distributed strength, you should not abandon the part score to the enemy, but you should put up a fight since partner may not be able to carry on. Bid two spades.

—o—

Q. 6—As South you hold:
♠ A Q 10 5 ♥ J 8 7 6 4 ♦ 10 ♣ 10 9 2
The bidding has proceeded:

South	West	North	East
Pass	Pass	1 diam.	Pass
1 heart	Pass	1 spade	Pass
?			

What do you bid now?

A.—Having previously responded in hearts, you should content yourself with a single raise in spades with this 10 point hand. If partner chooses to pass, having heard you bid twice, surely no game will be missed.

—o—

Q. 7—As South you hold:
♠ K J 9 6 2 ♥ K 9 7 5 3 ♦ J ♣ 6 4
The bidding has proceeded:

North	East	South
1 heart	Pass	?

What do you bid?

A.—We have a specialized response which precisely fits your holding—namely, a raise to four hearts. A response of one spade may lead to complications and has very little to gain.

KEEP WELL

By THEODORE VAN DELLEN

Death Not Certain With Failing Heart

Heart failure is not always the beginning of the end, as the following letter demonstrates:

"My father developed dropsy and his legs and abdomen were enormous," writes Mrs. S. "He was so short of breath he could not lie flat in bed but slept sitting up in a chair. He was prepared to go but I insisted upon calling a doctor. He gave three prescriptions to my mother to have filled and told her not to use salt in cooking his meals. A miraculous change took place within 10 days and father is a new man."

TODAY'S HEALTH HINT—
Guilt, fear and hostility are the real men of death.

Fear of heart failure stems from the false notion that the old ticker is irreparable. The behavior of the organ can be compared with a motor running on two cylinders; it may not work efficiently but it does not stop running. A set of new spark plugs and away she goes.

There are no spark plugs to replace in the failing heart but much can be done to restore it to health. Digitalis slows the beat and strengthens the force of each contraction. Oxygen lightens the load. Dropsy is controlled by omitting salt from the diet and using medicines to encourage elimination of excess fluid.

Rest is of the utmost importance. The failing heart needs to be recharged like a battery to regain its reserve strength. Because of the nature of its work, it cannot take time off to recuperate. Consequently the burden must be minimized by lessened bodily activity.

Bed rest may be needed at first. When activity is resumed, it never should reach the point of causing breathlessness. Unnecessary exertion is taboo and the individual should learn to do everything as effortlessly as possible.

The American Heart Assn., for example, has planned kitchens for the housewife with low cardiac reserve.

Dropsy is due in part to disturbed circulation of the blood. In addition, something happens to the kidneys to prevent them from eliminating water and salt properly. The combination leads to water-logged tissues.

In heart failure, the adrenal glands produce more of the hormone, aldosterone, which blocks the kidneys. Researchers are hot on the trail of substances to nullify the action of aldosterone. This may prove to be the first breakthrough in the prevention of heart failure.

Dr. Van Dellen will answer questions relating to health and hygiene in his column, and by mail when self-addressed, stamped envelope is enclosed. Letters should be addressed to Dr. Theodore R. Van Dellen, c/o The Atlanta Constitution, Atlanta 2, Ga.

Today's Crossword Puzzle

ACROSS
1 Walk leisurely.
6 Partly open.
10 Bridge coup.
14 Monarch.
15 Musical finale.
16 Public vehicle.
17 Unsalable merchandise: 4 words.
20 Metallic rock.
21 Observed.
22 Clergyman.
23 Take it easy.
25 States further.
27 Type measure.
28 Diplomacy.
30 Have creditors.
32 Secure grasp.
36 Spring month.
38 U.S. historian.
40 Shelley's forte.
41 Direct route.
43 Molasses.
45 Epoch.
46 Veranda.
48 Compare.
49 Paul's companion: Bib.
51 Cheering shout.
52 Slav.
53 Musical note.
55 Get as a reward.
57 City in Pa.
60 Thongs.
64 Survey.
66 Sunburned.
67 Persons in control: 4 wds.
70 Eternities.
71 Pagan god.
72 Sun-dried brick.
73 Silent.
74 Vanished.
75 Dravidian language.

DOWN
1 Zeal.
2 Razor-billed auk.
3 Anything moving very fast: 2 wds.
4 Limb.
5 God of love.
6 Behaved.
7 Legal ficticious name: 2 wds.
8 Fruit drink.
9 Sloping passage.
10 Thread.
11 Veronica of films.
12 Chopping tools.
13 Baseball glove.
18 Tidy.
19 Have being.
24 Kite's end.
26 Scythe's wake.
29 Paper holder.
31 Miscalculate.
33 Lowest level: 2 wds.
34 Inactive.
35 Hammerhead part.
36 Son of Adam.
37 So. American country.
38 Part of India.
39 Remove: print.
42 And not.
44 Breezy.
47 Striped badge.
50 Pass, as time.
52 Small barracuda.
54 Philippine volcano.
56 Theater passageway.
58 Jewish pastor.
59 Genuflect.
60 Stalk.
61 Biblical pronoun.
62 Lease.
63 Long drink: colloq.
65 Interrogative word.
68 Nigerian tribesman.
69 Girl's name.

T	A	M		C	H	A	R	D		B	R	O	O	D
A	L	I		R	O	M	E	O		A	O	R	T	A
R	E	X		A	N	I		C	A	I	N		H	I
		T	A	P	E		J	I	L	L		P	E	R
P	R	U	N	E		D	O	L	L		M	A	R	Y
L	O	R	D		J	O	S	E		H	E	N		
A	B	E		C	E	D	E		E	A	S	T	E	R
T	I		C	L	E	O	P	A	T	R	A		N	O
E	N	D	E	A	R		H	I	N	T		P	O	P
		O	L	D		L	I	D	A		L	A	C	E
D	A	R	T		M	I	N	A		B	A	T	H	S
E	T	A		N	O	S	E		M	O	O	R		
G	O		B	E	R	T		E	E	L		I	R	A
A	L	L	O	W		E	M	M	E	T		C	O	N
S	L	A	N	T		N	E	S	T	S		K	E	Y

Solution to Saturday's Puzzle

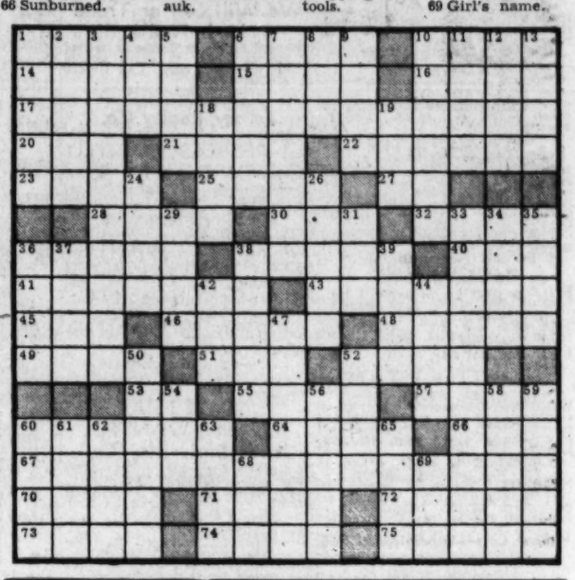

YOUR STARS TODAY

Fancy sets the value on the gifts of fortune.
Rochefoucauld.

Daily Guide — The early morning hours are favorable for getting in necessary paper work and calls, but by noon a little gloom may have settled over the horizon and by evening some irritation may be experienced. Through the very late hours and into tomorrow a rather illusive mood could make one daydream or indulge in wishful thinking.

The constructive attitude would be to turn to some hobby or entertainment for escape, understanding that it is a short interlude of fancy which can do no harm if not mistaken for reality. Don't let some glamorous appeal take you in completely. This is especially important for those born in the last week of April or October, and in some measure for those born in the last week of July or January.

Happy Birthday, Gemini! Personal relationships are still a matter of some concern, so do not do things which might cut you off from old friends, associates or partners. If married, be prepared to take more than your share of criticism and extra demands. You may feel more alone than usual, although Geminians make friends easily and have little trouble in finding someone to talk to or places to go.

Your mind should be unusually bright and active now, so use your ideas. Organize your work, and guard health as there could be a depressing drain on your vitality. This month can be socially active. Get paper work finished up now.

Don't Pull Those Weeds— Kill Them!
New EVEREADY KILLS ALL TOTAL WEED KILLER
For driveways, patios, sidewalks . . . wherever plant life is undesirable . . . . use this amazing weed killer – it's the easy way!
Qt. 95c Gal. 2.75
H. G. HASTINGS CO.
JA. 2-9464 — ATLANTA

SALE SAVE Fantastic SALE!
LOWEST PRICE EVER!
ALUMINUM PATIO OR CARPORT
THIS IS NO DREAM—IT'S FOR REAL
$98
SAVE OVER $100
NO DOWN PAYMENT!
ONLY $2.25 PER WEEK
LIMITED TIME ONLY!
• Leather Grained Embossed Aluminum Roof
• Valance Trim in Choice of Four Different Colors
• Guaranteed Rust-Proof Aluminum • Black Iron Columns
Buy Direct From Factory and Save!
For Free Home Demonstration—Call
CALL NOW! DON'T WAIT!
AWNING CO. of AMERICA
311 E. PACES FERRY RD., ATLANTA BRANCH
JA.3-4648

Do It Yourself use WANT ADS
Journal-Constitution JA. 3-3636

Refresh Yourself While You Work
Chew Wrigley's Spearmint. Helps keep your mouth and throat cool, moist, fresh. Buy some today.
WRIGLEY'S SPEARMINT CHEWING GUM

GLAMOR GIRLS

"If it's as bad as they say, we'll get seats after the second act."

(Advertisement)

Mayor Hartsfield Uses the Light Touch

● Few cities, North or South, enjoy better economic health, or better race relations, than Atlanta, Georgia . . . and a lion's share of the credit goes to its mayor. June Reader's Digest tells how he operates and why Atlanta can call itself "Showcase City of the South."

You'll want to read "Mayor Hartsfield Uses the Light Touch" and the other 33 articles which promote understanding and make better citizens. Get June Reader's Digest at your newsstand today.

THEY'LL DO IT EVERY TIME

By Hatlo

NOT SO DEEP

By FRANK WELLS

College Men Are Led Easily to Panty Raids

Take a cup of Spring, a tablespoon of study pressure, a pinch of looming final exams, a heaping measure of youth, stir together well. Result: Panty raid!

Several years ago the formula would have resulted in swallowing live goldfish. All through the years there have been shirttail parades, pajama parades and pep rallies that got out of hand. Even panty raids are several years old now.

Sign of Immaturity

College men aren't going to like this, but panty raids are a definite sign of immaturity—no adults allowed. And they are a pretty good sign that college men are easily led, though it's granted that all know the way to the girls' dormitories.

Richard Lee, president of Tech's Interfraternity Council, put the quietus on a Tech raid on Agnes Scott last week by calling the girls' school before the raid could get under way.

"I don't know why the boys wanted to make a panty raid," he said. "Neither did they. They didn't know why or where they were going when they got together and started out. We've got finals next week, and the pressure has been pretty great. As Dr. Harrison (Tech's President Dr. Edwin Harrison) says, getting an education at Tech is like trying to take a drink of water from a firehose. There's just so much of it and so much pressure that the men will bust loose every now and then."

Here's an account of one panty raid, related by the undergraduate who started it at a college in Florida:

"A buddy of mine and I started a rumor that there was going to be a panty raid on the girls' dormitory giving date and time. We only passed it on to about ten other guys. But when the time came, there were about 500 boys there, milling around. Finally, somebody hollered 'Let's go!'

"And away we went. But the rumor had been too good. When we got to the girls' dormitory there were about a hundred cops and the whole faculty there.

"The girls were sitting around in the windows, hollering down stuff like, "Sissies! Weaklings! Come and get 'em!" Well, the boys tried, but the only panties they got were the ones thrown down by the girls from the windows."

It was pretty silly, but so were raccoon coats. When college boys quit being silly at this time of the year, there won't be any fun left anywhere.

Fly a Clean Flag

Atlanta drycleaners have announced that they will dry clean any American Flag between now and June 12 with the only charge being the owner's guarantee that he will fly the flag on Flag Day, June 14. Just take your flag to any drycleaner who has a red, white and blue poster in his window. He'll do the rest.

STAR GAZER

By CLAY R. POLLAN

Your Daily Activity Guide According to the Stars.

To develop message for Monday, read words corresponding to numbers of your Zodiac birth sign.

1 Distant	31 Day-time	61 Direction	
2 Others	32 Excellent	62 Swiftness	
3 Make	33 Money	63 Travel	
4 Put	34 Achieve	64 If	
5 Matters	35 In	65 You	
6 Apt	36 Effective	66 Weak	
7 Take	37 PM	67 Leadership	
8 Expect	38 Results	68 Points	
9 You	39 In	69 Now	
10 A	40 By	70 Concerning	
11 To	41 The	71 Have	
12 Have	42 Mood	72 Finances	
13 Avoid	43 At	73 Any	
14 Duty	44 To	74 To	
15 Swing	45 Act	75 Them	
16 Letting	46 Doing	76 Regardless	
17 People	47 Day	77 Doubts	
18 Something	48 Tide	78 Accomplish	
19 Nice	49 Things	79 To	
20 Plans	50 Yourself	80 Last	
21 You	51 Turns	81 Minute	
22 Feel	52 Likely	82 New	
23 Discover	53 Demonstrate	83 Of	
24 In	54 Adhere	84 Big	
25 Before	55 Your	85 Methods	
26 To	56 Try	86 Strain	
27 Your	57 With	87 Your	
28 Decisions	58 Out	88 Criticism	
29 Changed	59 Postpone	89 Things	
30 Pleasure	60 Some	90 Favor	

ARIES MAR. 22 – APR. 20: 9-22-39-42 44-78-84-89
TAURUS APR. 21 – MAY 21: 59-63-64-65 71-73-77
GEMINI MAY 22 – JUNE 22: 41-48-51-55 61-70-72
CANCER JUNE 23 – JULY 23: 6-11-12-20 29-43-80-81
LEO JULY 24 – AUG. 23: 32-33-47-56 58-60-82-85
VIRGO AUG. 24 – SEPT. 22: 18-19-24-31 37-52-79-86
LIBRA SEPT. 23 – OCT. 23: 13-16-17-23 27-66-68
SCORPIO OCT. 24 – NOV. 22: 4-14-25-30 45-57-62
SAGITTARIUS NOV. 23 – DEC. 22: 3-28-54-74 75-76-83-88
CAPRICORN DEC. 23 – JAN. 20: 1-5-7-10 15-35-87-90
AQUARIUS JAN. 21 – FEB. 19: 34-36-38-40 46-49-50
PISCES FEB. 20 – MAR. 21: 2-8-21-26 53-67-69

Good — Adverse — 6/2 Neutral

RAF Drops Flowers For U.S. War Dead

CAMBRIDGE, England (AP) — A Royal Air Force plane dropped sweet peas into a cemetery at Madingley Hill Sunday — one for each of the 3,811 American servicemen buried there. National, county, civic and military officials participated in a special service.

King — TWO-DAY SPECIAL

Have Extra Ice Cubes Always on Hand!

PHILCO ICE TRAYS

- Easy-release lever
- 11" long, 4⅜" wide, 1½" deep
- Non-rust, light-weight Aluminum

$1.59

MON.-TUES. ONLY

Come in and Shop or send coupon at left for mail orders.

King Hardware, 53 Peachtree, Atlanta, Ga.

Ice Tray	$1.59
Postage	.23
Sales Tax	.05
TOTAL	$1.87

Please send me one of the ice trays shown above. I enclose $1.87 which includes sales tax and postage.

Name .....
Address .....
City ..... State .....

KING HARDWARE COMPANY

53 P'tree thru to Pryor

JA. 2-3000 19 Stores in Greater Atlanta

CLOSEOUT! OVER 4,000 YDS. SHORT LENGTHS, OVERSTOCK FABRICS!

EXPERT REUPHOLSTERING

UP TO 50% off!

Every job complete—includes all labor and material, guaranteed! 3-day delivery!

● CHECK THESE FOR SAVINGS ● JUST $1.75 WEEKLY

2-PC. SUITES WERE	NOW	SOFAS, GOFA BEDS WERE	NOW	CHAIRS WERE	NOW
$109	$58	$89	$44	$29	$15
$139	$78	$99	$48	$39	$20
$149	$88	$109	$58	$59	$29

Tremendous discounts to clean out this overstock quick! Take your pick of over 200 fabrics, save up to half usual prices! Every piece is completely re-built from the bare frame out, your cover is tailored to a perfect fit by factory-trained experts.

CALL ANY STORE RIGHT NOW! (Evenings Call MA. 7-4538) MYERS-DICKSON 153 Whitehall St. JA. 2-8435

Atlanta's Largest Furniture Outlet

Lawrence MYERS-DICKSON

LAWRENCE MYERS-DICKSON 85 Whitehall JA. 3-4671 — MYERS-DICKSON East Point PO. 7-2673 — MYERS-DICKSON West End PL. 5-6695 — MYERS-DICKSON Belmont Hills HE. 5-4473

SAVE! up to 50% OFF regular prices

on the Kroger label-savings plan

Save Kroger labels—they are good for big savings on the purchase of housewares, gifts, and appliances!

NEVER BEFORE! A SAVINGS PLAN LIKE THIS! SAVE 3 WAYS WITH THE KROGER LABEL-SAVINGS PLAN!

1 Buy Kroger Brands and save up to 20% on your food costs.

2 Save Kroger labels and use them to help buy famous-brand merchandise at a savings up to 50%.

3 Get Top Value Stamps with every item you buy—both food and the merchandise you order.

Just save the word "Kroger" from the label of any can, bottle, carton or wrapper. Send the labels with your order and the low purchase price for the items of your choice. See the many bargains shown in the colorful catalog you received with Sunday's paper. If you did not get a catalog, ask your Kroger Store Manager for one.

SEND YOUR ORDERS TO:
Kroger Label-Savings Plan
Box 10624, Station A,
Atlanta 10, Georgia

Your order will be delivered to you postage paid.

FREE CATALOG
Save catalog from Magazine Section of Sunday's paper, or ask for free copy at your Kroger Store.

SAVE $2.59

Kroger Catalog No. 63-1

BATH SCALE
Reg. Price $6.49
Your Price $3.90
with 8 Kroger labels

SAVE $9.05

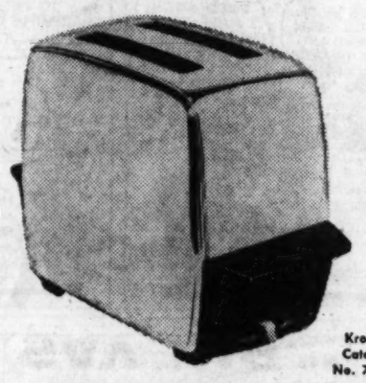

Kroger Catalog No. 71-22

PROCTOR TOASTER
Reg. Price $17.95
Your Price $8.90
with 18 Kroger labels

SAVE $5.55

Kroger Catalog No. 71-16

WESTINGHOUSE STEAM IRON
Reg. Price $17.95
Your Price $12.40
with 25 Kroger labels

SAVE $6.05

Kroger Catalog No. 71-17

WESTINGHOUSE PORTABLE MIXER
Reg. Price $19.95
Your Price $13.90
with 28 Kroger labels

SAVE $13.90

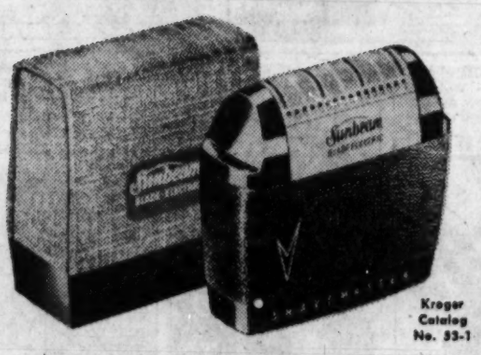

Kroger Catalog No. 33-1

SUNBEAM SHAVEMASTER
Reg. Price $32.50
Your Price $18.60
with 37 Kroger labels

SAVE $5.45

Kroger Catalog No. 56-6

ZEBCO SCOTTEE SPIN CAST REEL
Reg. Price $12.95
Your Price $7.50
with 15 Kroger labels

SAVE $3.60

MacGREGOR TENNIS RACQUET
Reg. Price $10.00
Your Price $6.40
with 13 Kroger labels

Kroger Catalog No. 64-6

SAVE $9.15

SUNBEAM PERCOLATOR
Reg. Price $27.95
Your Price $18.80
with 38 Kroger labels

Kroger Catalog No. 71-2

SAVE $4.05

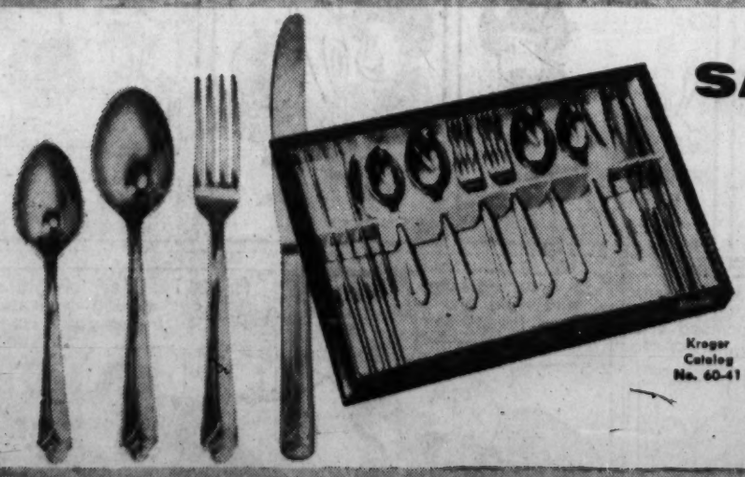

EKCO STAINLESS FLATWARE 26-PIECE SET
Reg. Price $10.95
Your Price $6.90
with 13 Kroger labels

Kroger Catalog No. 60-41

Kroger

AND . . . YOU GET TOP VALUE STAMPS WITH EVERY ORDER